APPLETON POST-CRESCENT

VOL. LVI No. 95 | 32 Pages and 12 Page Tabloid | APPLETON-NEENAH-MENASHA, WIS., FRIDAY, MAY 26, 1961 | ASSOCIATED PRESS WIRE SERVICE | Price Eight Cents

Kennedy Asks Congress to Revamp Foreign Aid Setup

AP Wirephoto

Time Waits for No Man seems to be the philosophy of Guy Franklin Elliz II, 4½-month-old son of Mr. and Mrs. Guy Franklin Ellis, Lakewood, Colo. What difference does it make that little Guy Franklin can't even read? He's cute!

Senate Sends President's School Aid Bill to House

Passes Measure 49-34; Battle Seen Before Final Approval

WASHINGTON (AP) — President Kennedy's $2.55 billion public school aid bill, having vaulted the Senate handily, heads today into an expected bitter showdown in the House.

The Senate passed the measure Thursday night 49 to 34, climaxing eight days of debate. It is one of the "big five" bills in Kennedy's 1961 legislative program.

Its supporters said today they expect the school bill will clear the House by a slim margin, although it may be trimmed before it passes.

(Both Wisconsin senators voted for passage). (The bill provides that Wisconsin would annually receive $19,948,675, or $19.75 for each child in the state between the ages of 5 and 17.)

All in all, federal aid to education advocates believe this is the best chance they have ever had to get such legislation enacted.

Many Absent

The bill's Senate sponsors were a little disappointed in the final vote. It was lower than they had expected because of many absentees.

The tally would have been 59-41 if all 100 senators had been present to vote their announced positions.

A similar bill has been approved by the House Education and Labor Committee. It may reach the floor in the week of June 4.

Even if the bill gets through the House, its sponsors concede

Turn to Page 16, Col. 3

House Ready To Curb Probe

Won't Allow Public Investigation Into Intelligence Agency

WASHINGTON (AP) — House leaders today were poised for quick action to curb plans for public hearings on U.S. intelligence activities.

The leaders were taken by surprise Thursday when the House Rules Committee named a five-man subcommittee to determine if a full scale investigation should be made of the Central Intelligence Agency and similar top secret agencies in the Defense and State departments.

Rep. Howard W. Smith, D-Va., Rules Committee chairman, gave the subcommittee authority to conduct public hearings and summon witnesses.

No Fanfare

The action came without fanfare and was approved without objection by any Rules Committee member.

House leaders said they would try to persuade Rep. Ray J. Madden, D-Ind., the subcommittee chairman, not to conduct public hearings with non-congressional witnesses.

If necessary, the leaders said, an effort might be made to have the Rules Committee reverse the order creating the subcommittee.

The Rules Committee previously had shelved some 20 resolutions calling for investigations of intelligence activities and has 16 more awaiting action.

U. S. Hopes to Put Trio on Moon by 1967

WASHINGTON (AP) — The United States is accelerating its space timetable and aims to put a trio of astronauts on the moon as early as 1967.

The schedule speed-up was announced yesterday by the space agency, taking its signal from President Kennedy.

Part of the program will include keeping an astronaut in orbit around the earth for more than a day.

The National Aeronautics and Space Administration also disclosed that:

1. The Apollo three-man spacecraft will be modified to make it capable of landing on the moon as well as circling around it.

2. The Apollo will be powered on lunar missions by the Nova launching vehicle.

Apollo Craft

NASA officials said this meant rocketing three men there in an Apollo craft. And NASA administrator James E. Webb said the lunar landing might come as early as 1967.

Another NASA official, deputy administrator Hugh Dryden, said he doubts Russia could put a man on the moon with any of its present vehicles.

NASA officials said the moon trip would likely take four or five days each way, not counting time spent on the moon.

Search Goes on Near Superior For Ex-Convict

Police Use Dogs to Look for Man Named In Murder Warrant

SUPERIOR (AP)—Three bloodhounds and a heavily armed posse of 50 men searched a sprawling, rough-country railroad marshalling yard without success Thursday night for an ex-convict sought for three brutal slayings.

But even after the dogs had been withdrawn for the night and volunteers had returned to their homes, police officers kept up the hunt for William B. Wipson, 41, a native of Duluth, Minn., and a former resident of Superior.

"He would kill again to be free," the FBI said of him.

Brush Combed

Ten police officers led by Chief Arthur Buchanan and a dozen deputies from the Douglas County Sheriff's Office worked through the night combing the brush-filled gullies and shrub-thick hills of the yards of the Great Northern Railroad.

The officers, convinced that Wipson still was hiding in the area, were determined to look into every shack and probe every bush in the area about two miles long and a half mile wide. The yards, about one-half mile from the Lake Superior docks here, are divided by the Nemadji River. Officers worked on both sides of the stream.

The dogs are owned by the Sheriff's Department at La Crosse, about 200 miles to the south. They were brought here Thursday and went into the field

Turn to Page 16 Col. 6

Proposes Single Agency; Asks $4.75 Billion Next Year, Loans for Future

WASHINGTON (AP) — President Kennedy asked Congress today for a drastic overhaul of the foreign aid program, a $4.75 billion aid effort for next year and a multi-billion loan system for future years.

Kennedy said the proposed long-range program is of "paramount importance" for protection of the free world against the Communist threat.

The President made his proposal in a letter to Congress transmitting the legislation he wants enacted.

A number of influential legislators have shown coolness to parts of the Kennedy package, however, and what type of bill Congress will finally approve remains uncertain.

In what would be the most drastic shakeup since the aid program got under way on a large scale after World War II, Kennedy proposed establishment of a single aid organization combining previously separate units.

Single Aid Agency

The new master aid agency would be called A.I.D. (The Agency for International Development). Its head would have under-secretary of state rank and would report to the secretary of state and the President.

Under Kennedy's bill arms aid would be separated from economic aid in the future, and would be treated as part of the regular U.S. defense budget.

Proposed Funds

Kennedy set out these figures for the program in the fiscal year starting July 1:

$1.69 billion for economic aid to countries around the world. The sum includes $500 million for a presidential contingency fund for flexible use in emergencies such as recent developments in Southeast Asia, twice the amount Ken-

Turn to Page 16 Col. 3

Arizona Crash Takes 7 Lives

6 Youths Going to Graduation Dance Among Victims

SAFFORD, Ariz. (AP)—A splintering two-car crash on a desert highway wiped out the lives of seven persons last night — including six teen-agers going to a high school graduation dance.

The tragedy stunned this southeastern Arizona town of about 4,500, where the children went to high school.

A crowd of about 200 gathered at the Safford hospital — where the injured and dying were brought — and later at funeral homes throughout the town.

The Arizona Highway Patrol said the youngsters — seven in a car — pulled out from a dirt road onto U.S. Highway 666 about 10:30 p.m., and were hit by a car driven by Wayne Wamsley, 33, of Pima, Ariz. Wamsley, a farm equipment operator, was killed.

5 Thrown From Car

Hall estimated Wamsley's car was traveling at about 70 m.p.h. The other car was going at low speed. He said he could not determine whether the youngsters' car had stopped before turning onto the highway.

Five bodies were thrown from the cars.

"It was one of the worst wrecks I had seen in years," said Highway Patrolman Everett Hall. "I knew all those kids."

The youngsters had just attended the Safford High School graduation of schoolmate Jerry Goodman, 17, son of Graham County Assessor Bob Goodman. They were driving to an Elks' Club dance in Jerry's 1953 Dodge sedan.

The other dead were Wade West, Ivan Bryce Allen, Joan Robinson, Berta Bigler and Kay Fyffe. All were 17 — but Jerry Goodman was the only graduate in the group.

The only survivor in the teen-agers' car, Johnny Johns, 17, was hospitalized with minor injuries. He recently had been elected head of the Graham County branch of Future Farmers of America.

Following Lindbergh

U. S. Sets Record Atlantic Crossing

WASHINGTON (UPI) — An Air Force B-58 Bomber flew from New York to Paris today in three hours and 20 minutes to set a new flight record over the course which Charles A. Lindbergh took 33½ hours to fly in 1927.

The Air Force said the average speed of the Hustler Bomber was 1,105 miles an hour over a course of 3,669 statute miles.

The B-58, with a crew of three, took off from Carswell Air Force Base, Fort Worth, Tex., at 5:10 a. via Washington and New York. It refueled in flight from KC-135 jet tanker planes.

Record Speed

The Fort Worth to New York leg was flown below the speed of sound which is 660 miles an hour but was still done at record speed.

The time from Fort Worth to Washington was 2 hours and 16 minutes and from Washington to New York 19 minutes.

Over New York, the crew turned toward Paris and went into supersonic flight. They flew a course just 69 miles farther than that traveled by Lindbergh in his single-engine Spirit of St. Louis May 20-21, 1927. Lindbergh's time was 33 hours 29 minutes 30 seconds.

The record-setting plane carried replica models of a B-58 and the "Spirit of St. Louis" which will be presented to the Smithsonian Institution.

Step Up Drive On Segregation

MONTGOMERY, Ala. (AP) — With some of their leaders in jail and another ambushed by rifle fire, "Freedom Riders" stepped up their assault on segregation today both in and out of court.

A spokesman predicted a massive demonstration against bus station racial barriers in waiting rooms and restrooms when Negro college students start for home in the next few days.

Segregation-challenging bus riders waited for a hearing on a federal court suit filed here on Thursday to block enforcement of racial barriers in interstate terminals.

The suit seeks an injunction to prohibit Montgomery police from arresting Negroes for violating segregation laws or for violation of a state court order against continued "Freedom rides."

Eleven integrationists remained in jail overnight on charges resulting from their arrest during a bus station challenge Thursday.

Watches Street Signs And Drives Automobile Into Lake Mendota

MADISON (AP)—A West De Pere man, Donald Renerd, 55, who said he was watching for University of Wisconsin campus street signs and didn't see what was ahead, drove his car into Lake Mendota Thursday night. Three women occupants took the dunking with him

Patrolman Paul H. Zajicek of the Madison Police Department spotted the partly submerged auto and frantic efforts of occupants to get out. Waves impeded efforts. The officer told them to sit tight.

Zajicek summoned a towing truck and the car, occupants still inside, was pulled to safety.

Zajicek lacked complete identity of Renerd's passengers but was told one was Renerd's wife, 32, one his mother, 30, and the third his mother-in-law, Mrs. Clara Hoks, 63, all from West De Pere.

Hungarian Says Eichmann Helped Kill Jewish Boy

JERUSALEM, Israel (AP) — A Hungarian Jew pressed into slave labor testified today that he saw Adolf Eichmann take part in the murder of a Jewish boy accused of stealing cherries from the Gestapo chief's garden.

The eyewitness account had the impact of a thunderclap on the packed courtroom, where in the six weeks since the trial started Eichmann has been accused mainly of high-level direction of the Nazi slaughter of six million Jews.

Avraham Gordon, 35, now a guard at a copper processing plant in Israel, was a boy of 16 to 17 when he worked on tank traps and gun emplacements in the gardens of the villa Eichmann conscripted for his Budapest headquarters in 1944.

"It was the first murder I ever saw," Gordon said. "Later I saw many."

The witness said Eichmann and his bodyguard, Slavek, beat a Jewish boy of 16 or 17, named Shalomon, to death for stealing cherries from the orchard nearby.

"We never believed he did steal any," Gordon said.

$500 Million Aid Program Ready

WASHINGTON (AP) — Only President Kennedy's signature was needed today to kick off a $500 million program for economic and social development in Latin America.

The Senate completed congressional action on the measure yesterday, giving Kennedy the amount he requested. The Senate included another $100 million for loans to help Chile recover from last spring's earthquakes.

The Senate acted over the vehement protests of Sen. John J. Williams, R-Del., and others, to eliminate a ceiling of 8 per cent on interest rates that can be charged to the ultimate borrower.

Expect Trouble

Democrats Ask Action On Spending Programs

WASHINGTON (AP) — President Kennedy's Capitol Hill forces promised today to "move in pretty fast" to get his new spending programs moving.

However, they expect Kennedy's request for a half billion dollars more in foreign economic and military aid to run into trouble. But they found encouragement in the early reaction of both Republicans and Democrats to the rest of his program.

Kennedy's special message blasted the last hope for early adjournment of congress. Sen. Mike Mansfield of Montana, the senate Democratic leader, said he was sticking to his goal of adjournment by Aug. 1.

"But I'm not betting on it," he told a reporter. Other leaders said they see no chance of finishing much in advance of Labor Day.

Democratic comment on Kennedy's message was overwhelmingly favorable. Republicans generally spoke approvingly of his aims, but voiced qualms because he mentioned no spending cutbacks to balance the extras he was asking for.

The Republicans spoke of possible inflationary effects of deficit spending. They promised — as senate GOP Leader Everett M. Dirksen of Illinois put it — that Kennedy need not fear any partisan obstructionism.

Many senators were anxious to read the fine print of Kennedy's proposals — bills nailing down details of what he outlined.

Sen Styles Bridges, R-N.H., chairman of the senate republican policy committee, told a reporter "many of us had hoped to hear from the president some recommendations for economy, but we heard none. I fear the effects of another era of deficit spending."

Bank Robber Gets 5 Years in Prison

MILWAUKEE (AP) — A five-year federal prison term was ordered Thursday for Jack D. Bailey, 22, of Sturtevant, who pleaded guilty to bank burglary in connection with a break-in at a Sturtevant bank on March 23.

Bailey was accused of taking $125 from the Sturtevant branch of the Bank of Franksville. The sentence was imposed by U. S. District Court Judge Robert E. Tehan.

Post-Crescent Will Publish Early Tuesday

The Appleton Post-Crescent will publish as usual next Tuesday, Memorial Day.

To enable its employees to enjoy a partial holiday Memorial Day, this newspaper will go to press at an earlier time, with home deliveries to be made at about the same time as on Saturdays.

TODAY'S INDEX

Comics	B 8
Editorials	A 6
Entertainment	A10
House	A 4
Farm Sec.	Tabloid
Obituaries	B10
Sports	A12
Women's Section	B 5
Weather Map	B 9

Socialites Killed

2 New Jersey Women Found Slain; Police Arrest 2 Men as Suspects

PLAINFIELD, N.J. (AP)—The partly disrobed bodies of two socialites were found early today with the white Cadillac in which they had been abducted. One woman was strangled and the second was run over by the big car as she apparently tried to make a break for freedom.

Several hours later police arrested two young Negroes and held them on suspicion of murder. Detective Daniel Hennessy said both denied any part in the crime but the officer said "they've both implicated themselves so far that they can't get out of it."

Keys and Wallet Found

The dead were identified as Mrs. Elliot C. Ewell, 49, of Westfield, the wife of the executive vice president of the Mack Truck Co. here, and Mrs. Robert Tyson, 50, of Plainfield, whose husband is a New York stockbroker and also an executive with Mack.

The suspects are Lorelle Parks, 22, of Plainfield, and Joseph Maxey, 23, Dunellen.

Hennessy said the keys to the Cadillac as well as a wallet belonging to one of the women were found in Parks' pocket. He said both men came here recently from the south.

Capt. Arthur Phillips tabbed the two as "definitely the men" sought in the double slaying.

Mrs. Ewell was found crumpled under the right front wheel of the big car. Detectives said she must have been run down several times as she attempted to flee. Mrs. Tyson's body was on the floor in the back seat of the car. Articles of clothing were found in a field nearby.

Dr. Bernard Ehrenberg, Union County physician, called it "the most vicious crime I have ever seen." He said the women will be examined to determine if they had been assaulted sexually.

Two patrolmen discovered the car with the bodies in a small wooded lane in a Negro neighborhood. The lane deadends into a creek. Police were called by a cab driver, Wilbur Morris, who witnessed the abduction shortly after 1 a.m.

Police gave the following account:

The two women were riding in Mrs. Ewell's car with her son, James, 23, at the wheel, when the motor stalled near the Plainfield Water Works. James went to the water company to call a cab and then walked away. Police said he had had an argument earlier with his mother.

Returning from Party

Mrs. Ewell and James, a Columbia University student, and Mr. and Mrs. Tyson had attended a party at a night spot last night, police said. Tyson left the group early, however.

Morris was sent to the scene by the cab company and when he arrived he found the two women waiting in the car. He worked on the engine for a minute and got the motor started. Meanwhile, two young Negroes drove up in a black car and stopped to ask what the trouble was.

Mrs. Ewell asked Morris to drive her home and to call another cab for Mrs. Tyson. As

Turn to Page 16 Col. 7

Two Workers Killed On Aircraft Carrier

NEW YORK (AP) Two civilian workers on the aircraft carrier Constellation were killed yesterday, bring to 52 the number of men who have lost their lives during construction of the ship.

The two — Ingemar Stenlund, 45, and Jacob Peruka, 49, both of Brooklyn — fell 40 feet to the deck when scaffolding collapsed.

Fifty men perished aboard the craft last Dec. 19 in a fire which caused an estimated damage of $47 million.

Little Relief From Cold Can be Expected

Wisconsin — Fair and cool tonight. Fair and warmer Saturday. Outlook for Sunday: Increasing cloudiness with showers likely north portion. Warmer south and colder north.

Appleton — Temperatures for the 24-hour period ending at 9 a.m today: High 58, low 33. Temperature at 10:30 a.m. today 44. Barometer reading 30.20 inches with wind from the north at 12 miles an hour. Precipitation .12 of an inch.

Sun sets at 8:25 p.m., rises Saturday at 5:16 a.m.; moon sets Saturday at 4:02 a. m. Prominent star is Spica. Visible planets are Mercury, Mars, Saturn, Jupiter and Venus.

UPI Telephoto

The Search for Suspected killer William Wipson was intensified at Superior as bloodhounds were brought in from LaCrosse. Clothing of the fugitive who is suspected of three killings was used to help the dogs. The policeman from LaCrosse is not identified.

Kennedy's Proposal Increases Deficit

Spending Program Would Put U. S. $3.5 Billion in Red For Current Fiscal Year

WASHINGTON (AP) — The federal budget will be more than $3.5 billion in the red next fiscal year if Congress approves President Kennedy's plan to spend more on space research, defense, foreign aid and other programs.

Kennedy two months ago forecast a deficit of $2.8 billion, assuming action by Congress to boost postal rates.

The programs advocated by Kennedy Thursday in a special message to Congress would add $724 million to spending in the 1962 fiscal year which begins July 1. There would be a corresponding increase in the deficit.

More Funds

In addition, Kennedy said a later message will call for more funds for civil defense. Officials estimated this might add another $70 million or so to next year's spending total.

Treasury experts haven't made any significant changes in their March prediction that fiscal 1962 revenues will total $81.4 billion. However, the Kennedy programs so far announced would boost spending to a peacetime high of more than $85 billion.

Spending also would be increased in future years. While outlays in fiscal 1962 would be hiked by $724 million under the recommendations made Thursday, nearly $1.6 billion would be appropriated with the difference being spent in later years.

Kennedy told Congress his recommendation would not require any increase in taxes.

"Our present tax structure and resources are more than sufficient to support them without a budget deficit if our economy moves ahead," he said.

Kennedy forecast the economy would reach new highs in the coming months and said, "The recession has been halted, recovery is under way."

Serious Challenge

However, he said solution of the unemployment problem will continue to present a serious challenge.

The President said he will ask Congress to approve a wholly new program for retraining and relocating workers whose skills have been made obsolete because of automation and industrial change.

This, apart from a call for more lending authority for the small business administration, is the only specific request for action in the economic sphere.

The budget bureau estimated that the recommendations made Thursday would produce the following spending increases in fiscal 1962.

Foreign economic aid, $75 million; military aid, $50 million; defense, $100 million; space, $330 million; small business, $68 million; U S. Information Agency, $2 million; Labor Department $60 million, and Commerce Department, $19 million.

Today's Chuckle

A miracle drug is any medicine you can get the kids to take without screaming. (Copr. 1961)

Appleton Post-Crescent

Published daily except Sunday by The Post Publishing Co., 306 W. Washington street, Appleton, Wis.

V. H. MINAHAN
President and Editor
MAURICE E. CARTIER
Vice President and Business Manager
GLENN H. ARTHUR
Treasurer and Director of Sales
KENNETH E. DAVIS
Secretary

Second-Class Postage Paid at Appleton, Wisconsin.

Member Audit Bureau of Circulations

THE APPLETON POST-CRESCENT SUBSCRIPTION RATES

Delivered by carrier to city and suburban subscribers for 45 cents a week, or $23.40 a year. By mail within the counties of Outagamie, Calumet, Winnebago, Waupaca, Brown, Shawano, Manitowoc, Portage and Waushara, one year $12.00, six months $6.50, three months $3.75, one month $1.75. By mail in the United States outside of this area one year $20.00, six months $10.40, three months $5.20, one month $1.75. No mail subscriptions accepted in areas where there is carrier service.

MEMBER OF ASSOCIATED PRESS

The Associated Press is entitled exclusively to the use or republication of all the local news printed in this newspaper as well as the AP news dispatches.

No Parking Problems Here
Kimberly Flowers
Turn North on Sidney St.

Tonight
• Live Music
• Dancing
The NEW
CURLY'S SUGAR BOWL
COCKTAIL BAR
1216 S. Oneida St.

NEW!
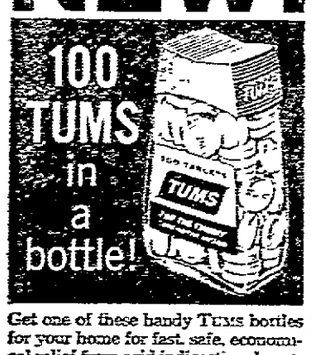

Get one of these handy TUMS bottles for your home for fast, safe, economical relief from acid indigestion, heartburn or gas. Minty-fresh taste.
ONLY 83¢

Introduce Bill To Raise Beer Drinking Age

Legislature Gets Measure to Change Law From 18 to 19

MADISON (AP)—A bill to raise the minimum legal age for buying beer in Wisconsin from 18 to 19 was introduced in a late Senate session Thursday.

The bill would set stiff penalties for violators.

Underage purchasers would be subject to fines ranging from $50 to $200, while operators selling beer to minors under 19 would face fines of $50 to $500. The higher penalties also would apply to those convicted of carrying beer to minors for consumption off the premises of a licensed establishment.

Sen. Ernest Keppler, R-Sheboygan, and four other members representing both parties sponsored the bill. Keppler said the proposed legislation conforms to recommendations resulting from a State Welfare Department study of teenage drinking.

A resolution calling for creation of a legislative council committee to continue the study and offer further recommendations to the Legislature by Oct. 1 also was offered by Keppler.

The Senate has another bill before it that would raise the minimum age for beer purchasers to 21. Authored by Sen. Casimir Kendziorski, D-Milwaukee, the measure has been held by the Governmental and Veterans' Affairs Committee for weeks.

Sen. Leo O'Brien, who heads the committee, said he will hold a public hearing on both measures June 7.

The Senate called its evening session an effort to clear its calendar before taking a long Memorial Day weekend holiday from legislative business.

The appointment of Dr. Irving J. Ansfield of Milwaukee to succeed Dr. James P. Conway of Milwaukee as a member of the State Board of Health was approved by the Senate. The appointment is for six years.

Also acted upon favorably was a proposal that would exempt Grade A dairy plants which process noncarbonated beverages from a law now requiring them to purchase a soda drink manufacturing license.

Preliminary approval was given a bill establishing penalties for persons convicted of defrauding telephone companies in the placement of long distance calls. Actionable violations cited including charging calls to nonexistent numbers or unauthorized use of a telephone service credit card.

Traffic Deaths Could Reach 300 During Memorial Day Holiday

MADISON (AP)—Wisconsin will record its 300th traffic death of the year sometime early in the Memorial Day Holiday weekend, it was forecast Thursday.

James L. Karns, head of the State Motor Vehicle Department, made the prediction but refused to speculate on how many might die on the state's roadways during the holiday period which begins Friday at 6 p.m. and ends at midnight Tuesday.

The state has already counted 293 highway deaths so far this year. That figure was not reached last year until June 5.

Farmer Finds Boat Parked in Pasture

SAN ANTONIO, Tex. (AP) — John B. Webb blinked a couple of times when he awoke Thursday and saw a 22-foot cabin cruiser in his pasture.

The state highway patrol came up with the answer a few hours later.

Ray Hopkins of San Antonio reported a trailer carrying the boat, "Phil's Little Toy," broke loose from his truck and rolled through a fence. He repaired the fence because there were cattle in the pasture, then took the boat.

SCHMIDT'S TRENCHING
★ Trenches 6" to 24" Wide
★ Dry Wells
★ Septic Tanks
Phone RE 9-2758
Route 3, Appleton

No Title Planned for Royal Baby

LONDON (AP)— Princess Margaret's first baby, due in the fall, won't have a title although fifth in line for the throne unless Queen Elizabeth changes things.

Under British law the child will take the untitled status of its father — former society photographer Antony Armstrong-Jones — unless its mother is made a peeress in her own right. Margaret is a royal princess but not a peeress. Only the children or grandchildren of a sovereign are born prince or princess, and children of a sovereign's daughter are exempted.

Cyril Francis Hankinson, editor of Debrett's Peerage, said he could not recall a commoner ranking as high as fifth in the royal succession.

The queen's three children and Margaret herself rank in the first four places, putting the new baby a long way from the crown. But if she wants to, the queen could—

1. Confer a peerage on Armstrong-Jones. Then a boy baby would inherit his father's title; a girl would take the title of Lady.

2. Ennoble the child itself.

3. Make Margaret a peeress in her own right. Armstrong-Jones would remain a commoner. Their son would become a peer on his mother's death. A daughter would have the title of Lady.

DOCK YOUR BOAT IN YOUR OWN BACK YARD!
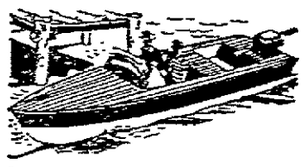
Year 'Round Vacationland
"INDIAN SHORES"
Boating Hunting
Fishing Bathing
INDIAN SHORES offers a variety of exceptional home building sites 150' to 165' deep with 75' to 100' frontage on Lake Winneconne or Indian Harbor. More than ¾ mile of protected mooring for ANY SIZE BOAT. Utilities, community services, modern shopping and one of Wisconsin's most up-to-date school systems are readily available and convenient to Indian Shores. All access roads are superbly maintained by the town of Winneconne.
Realtor on Grounds Sunday Afternoon
H. D. MEYER
Realty Co., Inc.
208 State St.,
Oshkosh
J. P. COUGHLIN
Broker—Realty Agent
Ph. JU 2-4420
Winneconne
Turn West on County Trunk 'G' From Hwys. 41-45-110

For Summer Comfort Buy a LINPARK Crease-resistant
Tropical Suit
$45.00 Value $29.50
Others to $45.00
Save — Factory to You!
LINPARK
Open Mon. & Fri. 'Til 9
127 W. College Ave., Appleton

AP Wirephoto

Mrs. Frances Tate, victim of a home-made bomb a year ago, received a gift of a first kiss from her daughter Beth at the little girl's first birthday party. The party was at a Nashville, Tenn., hospital where Mrs. Tate has been since the bomb blew off her hands, impaired her hearing and shattered her eyes. Her former husband, Willie Lavoy Tate, admitted sending the bomb and was sentenced to prison. When Mrs. Tate opened the gift-wrapped bomb she thought it was a baby present.

Peace Corps Candidate Will Get Lengthy Test

7,000 to Take Screening Examination At 340 Centers Across United States

WASHINGTON (AP) — Some 7,000 candidates will puzzle over a 5½-hour written examination Saturday for the privilege of working long hours at low pay among living conditions often far below U.S. standards.

These are the candidates for volunteer service overseas with America's Peace Corps. They will start taking the examination at 8.30 a.m., local time, in 340 centers across the nation.

Although copies of the examination to be given are secret, the Peace Corps officials have made available sample questions. These afford other Americans an opportunity to match wits with Peace Corps candidates, if they desire.

Initial Step

The test is the initial step in screening out the human talent and skills which the United States will lend underdeveloped countries under a special program set up March 1 by President Kennedy.

The examination is basically of the multiple-choice variety. Seven sections are designed to determine the candidate's knowledge or aptitude in English, foreign language, U.S. history and institutions, farming, health sciences and mechanical skills.

Two other sections seek personal information on the candidate—family and education background, hobbies, and leadership experience, such as school team captain, army platoon sergeant, club presidencies, etc.

Closely Guarded

Examination copies have been closely guarded but Dr. Nicholas Hobbs director of personnel selection for the Peace Corps, said these are typical questions:

"A related pair of words or phrases is followed by five lettered pairs of words or phrases. Select the lettered pair which best expresses a relationship similar to that expressed in the original pair.

"Torch: Liberty — (A) Tray: Waiter (B) Scales: Justice (C) Candle: Poverty (D) Bars: Punishment (E) Lever: Power."

The desired answer is (B).

"Which of the following was the primary objective of the nations which signed the North Atlantic Pact? (A) To form an alliance for military conquest (B) To insure economic stability in Democratic states (C) To replace the Marshall Plan with a new alliance (D) To destroy the effectiveness of the Soviet veto in the United Nations (E) to unite for collective defense."

The desired answer is (E).

"After a seven year period of drought, an area had so much rain that floods were common. However, farms in these areas were still considered to be drought-stricken because (A) Farmers had not had time to plant and harvest any crops (B) The water table had not been raised significantly (C) The economic losses had not been made up (D) The floods had washed away the topsoil (E) The larger reservoirs had not yet been filled to capacity."

The desired answer is (B).

This general examination will be followed June 5 by a special test for candidates who would like to teach overseas at the high school level. Another general examination is planned for early July.

In announcing the test dates earlier this month, Hobbs said there will be no passing score. Candidates who do poorly on one section, he explained, may do so well on another that they will be selected for a particular skill needed on a specific project.

Jobless Pay Claims Continue Steady Drop

MADISON (AP)— State unemployment compensation claims were down to 37,819 last week, continuing a steady decline begun two months ago.

State Industrial Commission figures released Thursday showed the current total 3,372 less than the 41,191 claims filed for the week ending May 13. The figure for the comparable week a year ago was 25,454.

The 1961 high of 73,178 was posted March 18.

Pilot Sets New Speed Record Going Almost Mile a Second

EDWARDS AIR FORCE BASE, Calif. (AP)—Technical delays had begun to bother test pilot Joe Walker. Then finally, on his seventh flight in the X15, he flew the rocket ship to a winged record of 3,370 miles per hour.

"I almost had a phobia about it," Walker, 40, told his wife later.

Grace Walker said her husband was referring to long periods of waiting in the cockpit of the stub-winged craft, sometimes only to have the flight called off at the last moment.

But the test came off as planned Thursday. Walker's new mark is 296 m.p.h. faster than an X15 base flight last April 21 by Air Force Maj. Bob White.

Only space men Yuri Gagarin and Cmdr. Alan B. Shepard Jr. have traveled at greater speeds.

Walker, veteran of fighter pilot service with the 15th Air Force in World War II, was dropped from a B52 mother ship at 45,000 feet Thursday. For 73 seconds he held the X15's throttle wide open. His peak speed—nearly a mile a second—came during a steep climb at 90,000 feet. Then he switched off the powerful engine and coasted to 110,000 feet before nosing over and gliding back to

Walter Boettcher Adelbert L. Boettcher
VALLEY MEAT SERVICE
Frozen Food Lockers — Complete Meat Processing
Slaughtering — Discount Meats — Sausages — Poultry
Frozen Food and Canned Goods Distributors
2310 W. College Ave. Appleton, Wisconsin Ph. 3-5728
TENDERIZED STEAKS 4 to Lb. 5 Lb. Lots 75c lb.
(Delicious for Outdoor Grilling)
GROUND BEEF PATTIES 6 to Lb. 5 Lb. Lots 55c lb.
HOCKORY SMOKED WIENERS ..... 70c lb.
Hickory Smoked
COUNTRY SMOKED HAM
BAKED BEANS ..... 1 Gal. Can 69c
"From a Pound to a Carload"
• Free delivery with minimum order of $50.00 — Government Inspected.
• No membership fee — No Money Down — Financing

Could be $40 Billion

U. S. Might Get to Moon Before Soviet Union, But Cost Will be High

TULSA, Okla. (AP)—President Kennedy has picked up the Soviet challenge to race for the moon—at huge costs to taxpayers.

But, some U.S. space scientists said today, he's also thrown back a challenge: Match American efforts to explore space for peaceful boons and scientific knowledge—or at least share such results as openly.

Their comments came as several hundred scientists, industrialists and educators began the first National Conference on Peaceful Uses of Space.

2-Day Conference

The two-day conference is devoted to benefits promised by satellites for new worldwide communications by telephone, cables and television; weather satellites for long-range accurate forecasts or even ultimate control of weather; and probes to discover fundamental knowledge about space, earth, sun, stars and even the origin and fate of the universe.

Several scientists, speaking privately, said they thought President Kennedy's call for vastly expanded space efforts — including the multi-billion dollar reach to place men on the moon — was bound to increase the harvest of practical and scientific knowledge to be learned from space.

In the last three years, U.S. scientists published 185 space research reports in the Journal of Geophysical Research, one scientist commented. In that same period, he said he had seen only 30 reports from Soviet scientists, but he admitted not all the Soviet reports might have been translated or otherwise made available.

Cost $40 Billion

Putting men on the moon will be terribly expensive—some estimates run up to $40 billion.

Is it worth it to put man in space?

"I don't think we can afford not to try," said another scientist. "No more than nations could not afford to change from sailing ships to steamboats when steamboats came along. Or to airplanes or to jet airplanes. We simply can't afford to neglect new ideas and challenges, even though we don't know where they will lead."

Still to come, perhaps by the end of this year, Dr. Low said, is a flight completely around the world, using a bigger booster rocket, the Atlas.

Aeronautics Unit Given $3,000 By State Board

MADISON (AP)—The Wisconsin Aeronautics Commission, which ran out of its budgeted funds about four months early, was given an appropriation of $3,000 by the Board of Government Operations Thursday.

The commission asked $7,500 last March, but this was denied by the board in an obvious move to scold the commission. After the request was denied, the commission was forced to cancel some hearing on local airports and curtail long distance telephone calls.

The $3,000, to come from airport aid funds, will keep the commission operating until the new biennium begins in July.

The board also authorized the Department of Administration to spend $450,000 from the income of other departments to pay for architectural and engineering services to be provided for the Building Commission and to permit the department to continue its printing operations.

State Department Would Have Power To Set Prices

MADISON (AP)—A bi-partisan bill creating a state milk marketing control department that would have authority to set maximum and minimum prices for milk was introduced in the Wisconsin Senate late Thursday.

The measure also would give the department authority to establish trade practices and license milk dealers, handlers and cooperatives.

It was introduced by Republican Senators Earl D. Morton of Kenosha, Clifford W. Krueger of Merrill and Earl Leverich of Sparta and Democratic Senators Howard Cameron of Rice Lake, Carl W. Thompson of Stoughton and Lynn E. Stalbaum of Racine.

The bill would set up a board of three members which would hire a full time director. The board would have the power to fix by order the minimum and maximum wholesale and retail prices to be charged and received by milk dealers for fluid milk. It also would permit the board to set the minimum price paid by dealers to farmers for milk to be used in fluid dairy products, excepting for cottage cheese, ice cream and frozen dairy desserts.

Can't Talk, So June Allyson Uses Bicycle Horn to Communicate

SANTA MONICA, Calif. (AP) — Actress June Allyson, recovering from surgery in which polyps were removed from her vocal cords, is communicating with a bicycle horn.

She couldn't speak Thursday as she left the hospital, but she beeped the horn happily.

One beep meant yes; two indicated no.

DRIVE-IN or CALL for Fast Service on
BEER and Soft Drinks
SOUTHSIDE Beer Depot
2518 S. Oneida St.
Tel. RE 4-3929
Open 9 to 9 Monday Thru Thursdays
Fri. & Sat. — 9 to 9:30
Sunday 9 to 6

Helps You Overcome
FALSE TEETH Looseness and Worry
No longer be annoyed or feel ill-at-ease because of loose, wobbly false teeth. FASTEETH, an improved alkaline (non-acid) powder, sprinkled on your plates holds them firmer so they feel more comfortable. Avoid embarrassment caused by loose plates. Get FASTEETH at any drug counter.

Something Special!
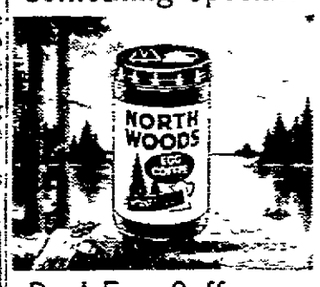

Real Egg Coffee...
FOR THOSE WHO APPRECIATE THE BEST
This is fine old-fashioned egg coffee in instant form. The choicest coffees have been blended in-the-roast with fresh eggs, just the way good cooks have been preparing coffee for generations. You get a richer, stronger flavor, yet never bitter. You use less per cup, too! Try the brisk, hearty flavor of Instant North Woods Egg Coffee!

WATER-HEATER?
OIL — GAS — ELECTRIC
See WINTER Page A9

GROUND BEEF ..... lb. 39c
Verifine ORANGE DRINK ..... ½ gal. carton 27c
HOWIE'S Meat Market
Corner of McKinley & Oneida St. on Appleton's Southside
Phone 3-0717 for FREE Delivery
Open Monday Thru Saturday 'til 6 P.M.

"DOOR BUSTERS!"
Transistor Batteries Reg. 1.35 ..... Now 40c
Double-Edge Razor Blades Reg. 5.00 ..... Now 75c
Cigars Now 1c
Tennis Shoes ..... Now 79c
Sun Glasses Reg. 1.98 ..... Now 49c
Perfume Reg. 7.50 ..... Now 49c
Bowling Bags Reg. 5.00 ..... Now 2.29
Rope Reg. 1.98 ..... Now 99c
Basketballs — Rubber Reg. 6.95 ..... Now 2.98
Wash-Mitts Reg. 3.95 ..... Now 99c
Ladies' Rings Reg. 1.98 ..... Now 25c
Garden Hose ..... Now 99c
Lanterns Reg. 4.95 ..... Now 1.49
Cross Seed — 5 lbs. Reg. 4.00 ..... Now 1.99
Fishing Rods Reg. 9.95 ..... Now 2.95
G.E. Electric Clocks Reg. 5.98 ..... Now 2.50
Car Tires — All Sizes ..... Now 8.50
Minnow Buckets ..... Now 99c
17 Jewel Men's or Ladies' Watches (Hilton) Reg. 82.50 ..... Now 14.98
Watch Bands ..... Now 1.00

WHILE THEY LAST
FREE BALL POINT PENS TO ALL CUSTOMERS
OPEN DAILY 9 to 9 — SUNDAYS 11 a.m. to 6 p.m.
— Unlimited Parking —
VALLEY MERCHANDISE SALES
Located Between Appleton and Menasha on Hwy. 47 . . . At Airport Road

State Agencies Quarreling on Fusion Bill

Governor's Unit May Join Industrial Employment Division

Post-Crescent Madison Bureau

MADISON — Two state agencies working in the field of civil rights are quarrelling about a proposal in the legislature to make them one.

The Governor's Commission on Human Rights is backing a bill offered by three Democratic state senators that would join it with the fair employment practices division of the State Industrial Commission, which handles employment discrimination cases exclusively.

The contest involves two widely known women executives of the two agencies. Mrs. Rebecca Barton, director of the governor's commission, has testified that her agency did not inspire the fusion bill but that it supports the legislation in the interest of better organization of facilities for the critical problems that loom in race relations in Wisconsin.

Protests Move

Miss Virginia Huebner, director of the fair employment unit of the industrial commission, is protesting the fusion move as she did two years ago. She makes her headquarters in Milwaukee, where most of the instances of alleged employment discrimination arise.

Mrs. Barton told the legislature at a hearing that in any consolidation decision, there should be assurance that the personnel of both departments will be retained "in some capacity."

But she also challenged Miss Huebner to expreess a willingness to step "aside for possible new leadership in the top administrative position (of the consolidated department) if desirable."

No Test Vote

Mrs. Barton announced her own willingness to do so. Miss Huebner has not commented.

Senators have not yet indicated by a test vote the prospects of the fusion bill. The legislation remains in the State Senate Committee on Governmental Affairs, headed by Sen. Leo O'Brien, Green Bay, who recently conducted the public hearing on it and another measure draited by the Governor's Commission to outlaw discrimination in private housing and to give the Commission power to enforce its findings.

Children Find Beans are Not Jumping Kind

A group of children found what they thought were Mexican jumping beans in a drug store's rubbish pile Tuesday. They took the red and blue capsules and began to play with them.

They told their friends about the find and the friends went to get some too.

Before long three mothers called the Appleton Police Station and expressed fear that their children had swallowed some of the capsules. One mother said her girl had an upset stomach.

Police went to the homes and collected the capsules. By this time, they realized, the capsules were spread all over the neighborhood. They went to St. Therese and Jackson Schools.

Students at Roosevelt Junior High School said some were strewn over areas of Erb Park. When police checked at the drug store, they found that the capsules were for treatment of calves' ills.

Post-Crescent Photo

Order of the Arrow's Indian dance team performed for Cub Scout Pack 53 at Morgan School, Appleton. From left are Steve Meyer, Kimberly; Mark McAndrews, Kaukauna, and Dave Bunnow, Kimberly.

Horses Won't Yield to Airpower

OSHKOSH — Old Dobbin refuses to yield to modern forms of transportation. Winnebago County police learned Wednesday night.

North Central Airlines called the sheriff's office at 2 p.m. Wednesday to complain that a horse and colt were running loose on the airstrip at Winnebago County Airport.

County Policeman Harold Peppler spotted the horse and two-week-old colt on County Trunk G along the south end of the airport and stopped the horse by grabbing its halter. By that time the horse's owner, Mary Jane Beyer, who lives nearby, arrived to take the horse home.

She said she was leading the horse when it broke away from her and ran into the airfield.

Youth Fined for Misrepresenting Age

Stewart A. Procknow, 19, 716 S. Jefferson St., paid a total of $25 after he was found guilty of misrepresenting his age at Eddie Mullin's Town Club, 1513 N. Richmond St., and loitering in the tavern as a minor.

He was arrested by Outagamie County sheriff's officers. The bartender saw the youth using his brother's identification card.

Co-Editors Named for Neenah High Year Book

NEENAH — Tina Pertain and Judi Rudolf have been named co-editors for the Neenah High School "Rocket" student year book.

Other members of the editorial staff are Mollie Harker and Ann Petersen, co-business managers; Foss Hooper, sports editor; Ann Gaustad and Dorothy Germuga, layout editors: Susan Andrews and Dave Norenberg, writing editors: William Brehm, photo editor, and Susan Johnson and Marilyn Schloemer, organizations editors.

Medals Awarded

Brehm, Sue Johnson and Marilyn Schloemer will be juniors next fall. The rest will be seniors.

Silver and bronze medals were awarded students for their work on this year's "Rocket." Receiving silver medals were Mike Sperka and Dawn Perry, co-editors, and Ann Leffel and Laura Beatty, co-business managers.

Bronze medals were awarded to Judi Rudolf, William Bard, Barbara Barnes, Betsy Billings and Susan Andrews. Robert Thom is faculty adviser.

Neenah High School Cheerleaders Chosen For Next Year

NEENAH — Eight girls, six varsilty and two alternates, have been selected as cheerleaders for Neenah High School next year.

Chosen for the varsity cheerleading squad were Judi Rudolf, Jeri Sulp, Stephanie Schwab, Marna Jorgensen, Carol Jung and Jane Loughrin. Alternates are Mollie Harker and Linda Buchanan.

Judging was based on ability to do jumps, knowledge of cheers, voice, eye contact, personal appearance, ability to work in a group, leadership, enthusiasm and motions. Judges were June Tenchkoff, Lois Crais and Julie Wrchota.

Menasha Boys Questioned on Area Break-ins

MENASHA—Two boys, 13 and 14, of Menasha and Neenah, respectively, will appear at 9 a.m. Monday in Winnebago County Juvenile Court in Oshkosh for court disposition of theft and burglary charges against them. They are held in juvenile quarters.

Under questioning Wednesday by Menasha, Neenah and county police, they admitted a series of breakins and a car theft, the latest incidents Tuesday night at Acheson and Springstroh Inc. on Highway 41, Town of Menasha.

Tuesday night's break-in was discovered while in progress by Floyd Acheson, who saw lights behind his company's building from the road as he drove past.

The two burglars were using the stolen car. Its driver, blinded by Acheson's truck headlamps, drove the car into a ditch over a pile of boards and metal and mired it.

The boys jumped from the car and ran along nearby railroad tracks in opposite directions. The one who headed north later turned back and rejoined his companion.

Acheson telephoned Neenah police, who alerted the sheriff's department. Neenah police sent two squads to help. Menasha police sent one squad to block the Chicago and North Western bridge over Little Lake Butte des Morts. The boys were captured at home. The boys earlier had been reported as missing.

In the stolen car they abandoned some tools and bottles of soft drinks taken from Acheson and Springstroh. The vending machine's cash box was broken open and about $8.50 taken.

The car, owned by Neil F. Haack, was taken Monday night from a car agency parking lot.

Also admitted were burglaries of Winnebago Day and Butte des Morts Junior High schools and Wisconsin Lubricating and Oil Corp. and attempted entry of Fox River Valley Oil Co. and Deep Rock Oil Co., in Menasha.

They also admitted breaking into Twin City Lumber Co., Town of Menasha, and Doty Park shelter house in Neenah.

Ask Oshkosh Man's Estate Assignment

OSHKOSH—Assignment of the $111,036 estate of the late Thomas Wollaeger, Oshkosh Canning Co. executive, was asked in a petition filed Tuesday with County Judge Herbert J. Mueller. Wollaeger, who died May 30, 1959, left his entire estate to his widow.

Around Home..

Lisa Kay Stark of Green Bay, 4-year-old granddaughter of Mr. and Mrs. Delmar L. Stark, 124 W. Foster St., Appleton, was walking through the garden with her grandfather when she stopped suddenly and looked at a blossom covered plum tree.

"Oh, Grandpa," she asked, "is that a popcorn tree?"

Ambulance Information Sought

OSHKOSH — Council members in a five-hour workshop session Wednesday night, instructed City Manager R. E. Harbaugh to obtain information from Appleton and Green Bay and the League of Wisconsin Municipalities regarding private ambulance service.

The Oshkosh council has been considering discontinuing the police ambulance service and arranging with a private ambulance firm to provide all ambulance service within the city.

The council also instructed the city manager to bring in a package deal for a street paving program prior to the May 31 special meeting of the council. This would include a possible tax for seal coating works and a tentative program for subdivision which would require installation of streets, curb and gutter, and utilities, for deposit of a bond to cover such works prior to the sale of any lots.

The city manager reported the sidewalk contractor has not begun work but that owners have installed by themselves three miles of sidewalks out of the 12 miles programmed for this year. The manager was asked to contact owners of the house at 1216 Merritt Street for possible purchase by the city. This is the only home still within the Menomonee Park area.

World Service Drive Held

Appleton YMCA Has $2,907 Thus Far, Secretary Reports

Appleton YMCA has raised $2,907 toward its goal of $4,000 for the YWCA world service program, General Secretary Alfred H. Johnson reported.

The fund raising effort, which will continue until June 4, is being conducted among YMCA members and friends and by youth club projects.

Robert Hillmer is general chairman, and Dr. Robert Johnson, Bart Hammond and Gordon Miller are team captains.

The World Service program includes a junior program similar to the new U. S. Peace Corps. This year, a work camp will be established in Liberia.

The fund also helps support education, camping, rural work, boys work and work with college students in many countries. The YMCA operates a placement and orientation program for foreign students coming to the United States.

Winneconne District to Hold Meeting

WINNECONNE—A special district meeting of electors of the Winneconne Community School district has been called for Monday, June 5, at the school gymnasium in connection with the $500,000 expansion program being planned for the district.

The special meeting is being called to authorize the district school board to purchase two pieces of property adjacent to the school site at Winneconne and also to authorize the board to hire an architect.

Information meetings have been held during the last six months throughout the district to acquaint residents with the expansion program.

Class of 1911 Invited to Oshkosh State Graduation

OSHKOSH — Seven Fox Cities area persons are among the 106 members of the 1911 graduating class of Oshkosh State College invited back to attend the commencement ceremonies at the college June 7. Special invitations have been sent to the graduates of 50 years ago.

The returning graduates will sit in a reserved section during commencement ceremonies and a reception and a reunion dinner will be held at the Reeve Memorial Union dining hall.

The 1911 class originally number 167. Invitations have been sent to 106 of the original members and alumni officials hope that another 19 members of whom there is no record will hear of the reunion and contact the alumni office.

Among Graduates

Among those invited are Mrs. Irene Herzfeldt, Appleton; Miss Nellie K. Hubbard, Neenah; Miss Alma Bridgman, Waupaca; Miss Ruby Schafer, Chilton; Mrs. Celia Beckman, Seymour; Mrs. Beulah Chapin, Tigerton and Miss Anna Boehm, Kaukauna.

The Oshkosh 50-year graduates are Miss Fannie Abrams, Mrs. Stanley Brown, Miss Hulda A. Dilling, Miss Hazel I. Kevill, Mrs. William Wagner, Mrs. E. C. Goetman, Mrs. Eugene Vogel, Miss Marie E. Metz, Miss Inez Shorey, Mrs. John H. Quade, Miss Katherine Thelen and Mrs. David Stroebel.

OSC Water Ballet To Perform at Pool Dedication

OSHKOSH — The Oshkosh State College water ballet group will present three numbers from its recent swim show at the formal opening of Pollock Memorial Pool, set for 7:30 p.m. June 10.

Also on the program will be a YMCA swimming demonstration to show the progression from beginners to advanced swimmers. The Triple Trio of South Park School, under the direction of Merrill Lewis, will sing and the Oshkosh High School stage band will present a brief concert.

Pool Director Brian Kelly will introduce his staff and outline rules governing the pool. Special guests will include the advisory committee for the pool and Oshkosh Youth Council representatives.

Invocation will be by the Rev. Paul Vanden Hogen of Lourdes High School and the benediction by the Rev. Gordon Bender, of First Evangelical United Brethren Church.

Want-Ads WORK

"The Mighty Midget" To Place a WANT-AD

Dial 3-4411

See the Artists at Work

VALLEY FAIR

In the Enclosed Mall at

Valley Fair Shopping Center

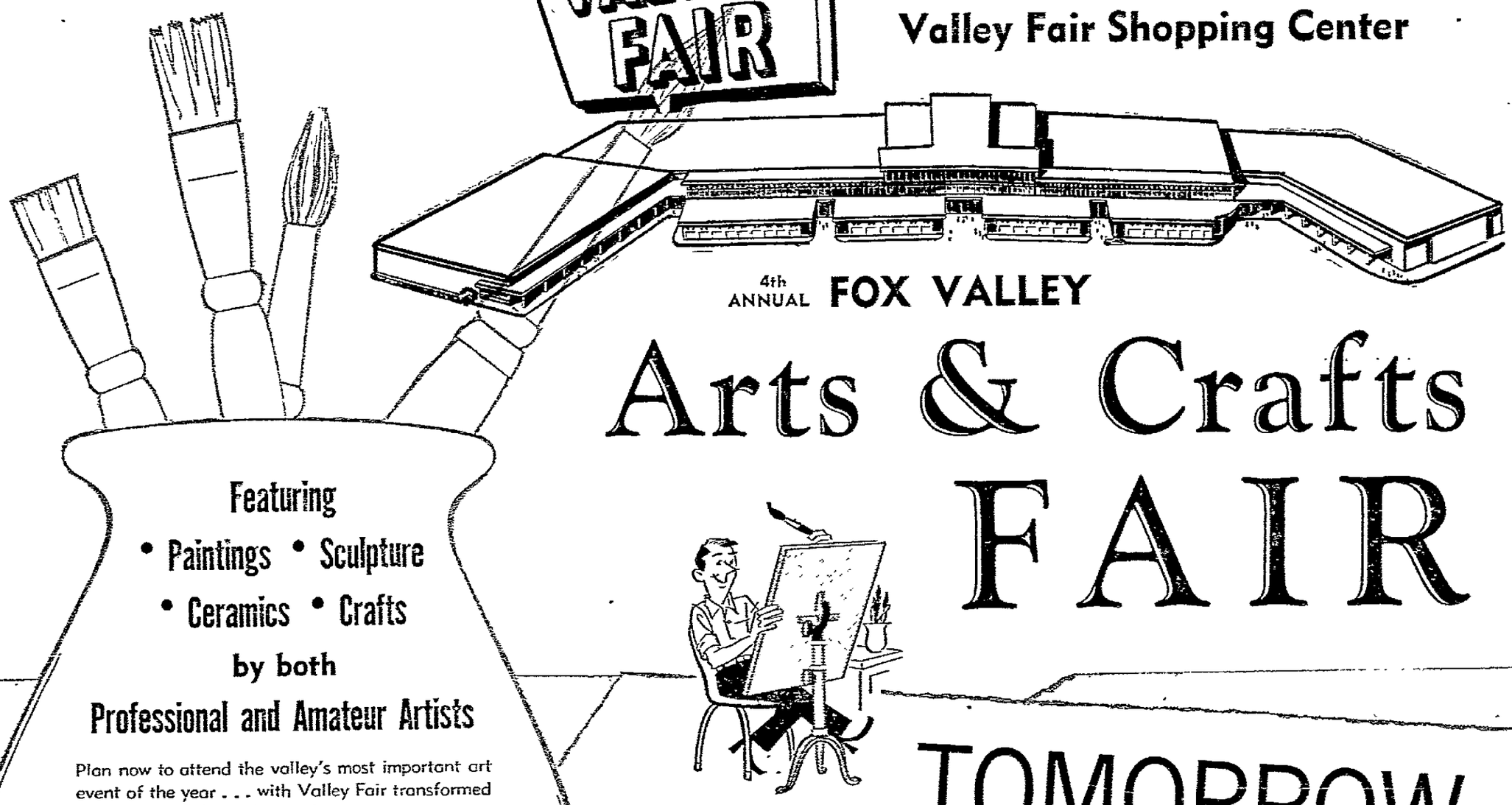

4th ANNUAL FOX VALLEY

Arts & Crafts FAIR

Featuring

• Paintings • Sculpture

• Ceramics • Crafts

by both

Professional and Amateur Artists

Plan now to attend the valley's most important art event of the year . . . with Valley Fair transformed into an Art Colony. Something to see . . . something to watch in the beautiful Valley Fair enclosed mall with paintings and exhibits by artists from the entire area including, Appleton, Neenah, Menasha, Oshkosh, Kaukauna, DePere, Green Bay, Fond du Lac, Two Rivers and Manitowoc. Meet the artists! Watch them at work! See special demonstrations! This is both an exhibit and a sale! Admission is free!

SPECIAL MUSICAL ENTERTAINMENT!

TOMORROW

Sat., May 27th-Noon til 9p.m.

and

SUNDAY May 28th 1 to 5 p.m.

Free Admission!

Sponsored by FOX VALLEY ARTISTS

Valley Fair Shopping Center

Is open 'til 9 p.m. daily ☆ Free Parking for over 2,000 Cars

Your Holiday Picnic Basket

and Backyard Barbecue

All Popular Brands
WINES AND LIQUORS
ICE COLD POP
CHARCOAL BRIQUETS
FIRE STARTER
PICNIC COOLERS
Wide Assortment of Snacks

Delivery Service Daily 4 to 8:30 Sat. 9 a.m. to 9 p.m. Ph. 4-1186

MAUTHE'S
BEVERAGE MART
Cor. Wisconsin Ave. at N. Oneida St.

Post-Crescent Photo

A Membership Plaque which Valley Dental Assistants Society won for having the largest membership increase in the state last year was displayed at an installation dinner at Bernie's Supper Club. Admiring it are, seated from left, Miss Carol Jean Tiedt, Hortonville, retiring president, and Miss Karen Fischer, Appleton, president, and standing, Dr. John L. LeFevre, Appleton, and Dr. F. W. Cousineau, Hortonville, advisers.

Will Close Test Recovery Units

Consolidated Shutting Down Experimental Plant Saturday

WISCONSIN RAPIDS — Consolidated Water Power and Paper Co. today announced it is shutting down its experimental spent sulphite liquor recovery plant here Saturday after a commercial-scale test run that lasted three years and cost more than $1 million.

Mead

"Whether the shutdown is temporary or permanent remains to be decided after engineering and cost analysis of figures already obtained," Stanton W. Mead, company president, pointed out. "It is important not only to industry but equally important to the interest of conservation that the processes which are adopted by industry to improve Wisconsin's streams shall prove economically supportable as well as effective.

"The experimental recovery plant was built by Consolidated at an investment of $750,000 to test operating efficiency and actual costs of a new western precipitation process for recovering and reusing chemicals and heat from sulphite liquor, thus preventing discharge of this pulping byproduct into the Wisconsin River," Mead declared. "After completing three years of scheduled operation, we now have accumulated adequate experience and technical data for full analysis of this process.

"In the next several months we expect to reach a sound decision on the recovery plant's proper place in our company's future stream improvement program," Mead said. "To continue operation during this period of study would yield little information of further value and required replacement of most equipment designed for the 3-year experimental program."

During the shutdown spent sulphite liquor from the Wisconsin Rapids pulp mill will be disposed of through a soil filtration lagoon here. Consolidated will continue uninterrupted operation of the Appleton utilization plant that since 1953 has evaporated spent sulphite liquor from the company's pulp mill on the Fox River for conversion into lignin liquor products or for burning as industrial fuel.

Name Winners of 3 Scholarships

KAUKAUNA—Members of the Band Mothers Club announced Kathleen Hartzheim, Karen Vanevenhoven, juniors, and Greg Dery, a freshmen, were winners of the music scholarships to the University of Wisconsin Music Clinic June 26 through July 15.

For Better Health DRINK . . .

STERLING SPRING WATER

Pure Spring Water from the wells at Waukesha, Wis. In big half gallon bottles at Low, Low Prices! Makes better coffee too!

For Your Holiday Week-End Don't Forget The Big Buy On . . .

Weber's BEER half quarts 2.98 case

MID-CITY
BEER + LIQUOR
510 N. ONEIDA
Phone 3-1111 — We'll Chase A Case Any Place

BATS IN OUR BELFRY

GIN or VODKA qt. 4/5 $2.79

Premium BEER 9 cans for $1.00

Somebody Flipped!
Open Sat., Sun., Mon. & Tues.
Sun. & Memorial Day: Open till 6 p.m.

Call 4-1868

Flanagan's WEST END PARTY PORT Liquor Store
728 W. College Ave., Appleton

Special Interests Want to be Exempted From Any Sales Tax

Might Indicate Growing Desire To Have New Levy in Wisconsin

Post-Crescent Madison Bureau

MADISON—The growing public acceptance of the likelihood of a sales tax enactment in Wisconsin is indicated by the numbers of special interest groups hastening to Madison to plead for exemptions for their transactions from such an excise.

The legislature in formal hearings has already had half a dozen appeals from trades and business groups for such exemptions. Others are understood to be preparing arguments for exceptions favoring themselves.

The taxicab companies are asserting that their fares in other sales tax states are exempt. Truck and auto rental agencies are making a similar claim. The Christian Science Publishing Society has asked for exemptions of religious publications and materials.

Some of the commodity groups already heavily taxed through existing excises, including the liquor trades and the tobacco distributors, will ask for similar exemptions.

Ask Exemptions

The Wisconsin Automotive Trades Association, representing automobile dealers and usually a forceful lobby, has asked for the exemption from the sales tax of the trade in value equivalent in auto sales transactions. The WATA's veteran legislative agent, committee, however, that his association favors a sales tax to meet the financial problems confronting state and local governments.

The cash sales value of new and used vehicles sold in Wisconsin each year, he related, would yield about $24 million at a 3 per cent rate.

One of the prospectively difficult problems for the legislative financiers as they consider the mechanical details of what would be a new tax system for Wisconsin is whether services, as distinguished from commodities, would be subject to the tax.

An informal committee of policy leaders of the Republican legislative majority is now studying the tax experience of other states to ascertain the practices and the rules of other jurisdictions on exemptions as well as on mechanical administrative problems.

Parents May Insure Children for Summer Recreation Events

KAUKAUNA — Application blanks for W.I.A.A. insurance protection for youngsters participating in summer recreation programs are available at the recreation office.

For a 50-cent fee, parents may have their youngsters covered by insurance for all recreation activity. The insurance is available to persons from 4 to 20 years of age. Fees must be paid before youngsters are enrolled in programs.

Karen Fischer Heads Dental Technicians

Valley Dental Assistants Society has installed as officers Miss Karen Fischer, Appleton, president; Mrs. Florence Seegers, Appleton, vice president; Miss Judy Kolalinski, Neenah, recording secretary, and Miss Charleen Diedrick, Appleton, secretary-treasurer.

Mrs. June Steinke, Neenah, was named director.

Officers Named By KHS Students Dramatic Club

KAUKAUNA — Fawn Pechman was elected president of the Kaukauna High School Dramatic Club at the annual banquet held recently.

Other officers named were Robert Baetz, vice president, and Gregory Russo, secretary-treasurer. High point winner of the year was Karen Krumm with 83 points, according to Mrs. Kenneth Roloff, adviser.

Other students earning high points were Lillian Mather, Kathy Collins, Susan Gerend and Mary Nelson. Junior members were awarded a placque for the best skit. Entertainment was provided by freshmen members with Beth Bloch and Luann Schmalz as co-chairmen of the production. Miss Schmalz served as master of ceremonies.

Eddie Verbrick says:

Berry Cup WINE Special!
3 Bottle Variety Package
Total of 40 oz. 98c

Eddie's LIQUOR Valley Fair
OPEN TIL 9 FREE PARKING

FREE-EASY-PARKING!
LOW! LOW! PRICES!

Gin, Whiskey, Vodka, Peppermint — Fifth 2.98

100% All Grain BEER 2.25 Case

WIRTZ'S BEER DEPOT
508 W. Wis. Ave. — Dial 3-5041

— FOR REAL VALUES —
Try Post-Crescent Classified Ads

SMART SHOPPERS Buy the Best . . . But PAY NO MORE!

Week-end Specials . . .

BEER
Popular in This Area
24—12 oz. bottles Still Only . . . . . $1.98 plus deposit picked-up

CANNED BEER
24 12 oz. cans . . . . . $2.69 and up
6 packs 69c and up

CANADIAN ACE BRAND BEER "America's Finest Premium Beer"
Case of 24 12 oz. Bottles . . . . . $2.29 Plus Deposit

Canadian Ace ALE
"The Ace of Ales"
Case of 24 12 oz. Bottles . . . . . $2.49 Plus Deposit

VODKA . . . . . full qt. $3.39

Kosher WINE . . . . . full quart 69c

QUININE WATER
For Your Cool Summer Drinks

ROXO BEVERAGES
Made with world famous Waukesha water . . . the finest at the lowest prices in all sizes.

REMEMBER . . . STOP & SHOP Won't Be Undersold!

PHONE RE 3-6689
WE DELIVER
4 Trucks to Serve You

STOP & SHOP
522 W. College

Super Special on
PREMIUM BEER
24—12 oz. bottles $2.59 & dep.
PLUS 6 — 12 oz. Bottles FREE of Extra Charge

Nationaly Known
Dinner Wines 5th 75c
"A wine to go with any dinner"

Blended
Whiskey full qt. $4.19

Champagne fifth $1.98

SWEET WINE RED or WHITE gal. $2.19

Schramm's Beverage Mart
214 W. Cecil St. Neenah 2-2202

MAKE THIS A FUN HOLIDAY

Especially for Mom . . . Don't Let Her Fuss . . . Let Us Do It. Shop From the One & Only Liquor-Delicatessen Store in the Valley!

35 DIFFERENT KINDS of the FAMOUS USINGER'S MEATS and SAUSAGES
TRY OUR "BARBE" BRATS

FRESH SALADS DAILY
SMOKED LOX (Sliced)
CREAMED MARINADED HERRING

KOSHER CORNED BEEF
Fresh KOSHER PICKLES Made Without Vinegar
KOSHER SAUSAGES

JEWISH RYE BREAD
BAGELS ★ SWEDISH RYE
GERMAN KOMMISSBROT
CHALLAHS (Egg Bread)

Imported Danish Blue Cheese
Aged Cheddar
German Tilister
Imported Hand Cheese
Aged Brick
and Many More

Shop or Browse to Your Hearts Content — We Promise You It Will Be A New Adventure In Shopping — Let Us Make Fun Time More Pleasant and Different — Nobody Can Compare — We Prove It!

VODKA 3.29 qt.

KOSHER WINE 4/5 qt. 49c

Full Qt. Brandy qt. 3.89

Kingsford Charcoal 10 lb. bag 57c

FREE ICE CUBES

PEPPERMINT SCHNAPPS 1.98 4/5 qt.

WINE Handy Size 6 btls. for 95c

BEER 24 - 12 oz. btls. $1.98 Plus Deposit

DAN and SAMS CHOICE BEVERAGE MART AND DELICATESSEN
1000 Winneconne Ave. NEENAH
Next to Fox Point Shopping Center

Religion in Schools Not Uncommon Feature

Nationwide Survey Indicates JFK Will Need Consistency

BY DAVID LAWRENCE

WASHINGTON — The Kennedy administration now faces the acid test of consistency with respect to its announced willingness to go to the courts to assure "civil rights" for all citizens irrespective of race or creed or color.

Lawrence

For, if it is unconstitutional, as President Kennedy has stated, to give federal funds to elementary and secondary schools where religion is taught, then the latest piece of evidence which shows what is happening in a large number of public schools presents a challenge to the Department of Justice.

In the May-June issue of "Religious Education," the official publication of the Religious Education Association—an organization in which all creeds are represented—there has just appeared the results of a survey conducted by R. B. Dierenfield, associate professor of education at Macalester College, St. Paul, Minn. His article, entled "The Extent of Religious Influence in American Public Schools," is based on the answers to a questionnaire recently sent to 4,000 public-school superintendents in all parts of the country. Some of the questions and replies are as follows:

"Are Gideon Bibles distributed in your school system? Results: 42.74 per cent yes; 57.26 per cent no.

"Are baccalaureate services conducted in connection with high school graduation? Results: 86.84 per cent yes; 13.16 per cent no.

"Are homeroom devotional services held in the schools of your system? Results: 33.16 per cent yes (all schools in the system); 17.06 per cent yes (some schools in the system); 49.76 per cent no.

"Is Bible reading conducted in the schools of your system? Results: 41.74 per cent yes; 58.26 per cent no.

"Are religious holidays observed by any kind of activities in the schools of your system? Results: Christmas 87.92 per cent; Easter 57.82 per cent; Thanksgiving 76.75 per cent; others 8.04 per cent.

"In your school system are any public school classes held in church buildings? Results: 7.76 per cent yes; 92.24 per cent no.

"Are there any members of religious orders teaching in the public schools of your system? Results: 5.76 per cent yes; 94.24 per cent no."

Teaching Religion

Several questions were asked as to how far teaching about religion should go, and the author's summary reads in part as follows:

"Many of the practices which are employed by school systems to deal with religious influence might be called into question in the light of legal decisions on the subject.

"The American public school cannot be charged with being a Godless institution. Religious influence does exist in the schools in varying kinds and amounts, depending on the section of the country and size of community. This report has covered only the highlights of information gathered by the survey. It does provide facts and figures to replace surmise and uncertainty about what public school systems do in handling religious influence."

The survey also indicates that religious influence in public schools plays a larger part in predominantly Protestant sections of the country.

Government Funds

The subject is pertinent today because, in the pending bills before Congress to render federal aid to education, the administration seems to think it's all right to provide government funds for colleges and universities, even though sectarian, but not to schools at the elementary and high-school level.

A few days ago the Supreme Court of the United States added to the puzzlement on the subject by declining to review a Vermont case in which, although a 1915 state law provides that, where there is no public high school in the district, tuition grants shall be furnished for attendance at schools "to be selected by the parents or guardians of the pupil"—and that these tuition payments may be made directly to the school or to the parents—the state court held that such payments to parochial schools is in violation of the federal Constitution. It is now believed that the Supreme Court here failed to rule on the case primarily because of the lack of explicitness in the issues. If for instance, the grants had been made to the parents instead of being paid directly to the schools, it is believed the case might have been taken for review by the Supreme Court.

Someday another issue may be raised. It is whether the personal constitutional rights of children attending private schools and of their parents are being infringed. Prof. Francis J. Brown of De Paul University in Chicago writes.

"If there is one thing that the First Amendment was intended to prevent, it is the imposition by the federal government of a civil disability in matters of religious conscience. Can there be any doubt that this is precisely what the administration is guilty of in offering educational funds only under conditions repugnant to the individual conscience of millions of the citizenry?"

The children of all faiths, it is argued, have the "personal constitutional right to equal protection of the laws" and their parents—not necessarily the institutions—cannot be denied federal aid just because of religious convictions.

Certainly whether federal aid is or is not desirable is one issue, but, once a decision has been reached to grant it, can a constitutional distinction be made between parochial schools at one level and sectarian schools at another level? And can any public schools be given federal aid where any religious observances or teachings now are actually being carried on? This is the question confronting the Department of Justice.

(Copyright 1961)

Art Fair Planned For 15 Counties at Oshkosh in July

Artists, professional and non-professional, and students from 15 counties may exhibit and sell their works, in any quantity, framed or unframed, matted or unmatted in any medium, also sculpture, ceramics and jewelry at the fourth annual Winnebagoland Art Fair July 9 at Oshkosh Public Museum.

Artists living in any of the following counties may participate .... Brown, Calumet, Dodge, Door, Fond du Lac, Green Lake, Kewaunee, Manitowoc, Outagamie, Portage, Shawano, Sheboygan, Waushara, Waupaca and Winnebago.

The fair is sponsored by the Fox Valley Artists Association.

Dress Up Your Home Now With

EVERGREENS

TREES and SHRUBS

Top Quality NORTHERN GROWN

Shop Our Tremendous Selection!

Repeat SPECIAL!

Apple Trees

All Varieties

Only $1.75

CLUMP BIRCH — Large Sizes

• FRUIT TREES • POTTED ROSES • SHADE TREES

• FLOWERING SHRUBS

• Grass Seed • Fertilizer • Trellis

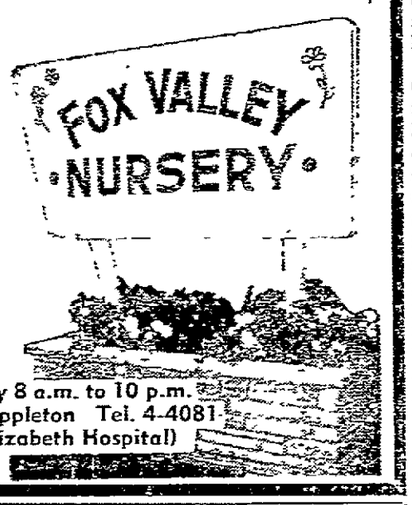

• Free Designing • Free Delivery

Planting Service Available!

VISIT OUR SALES YARD AT

Open Daily & Sunday 8 a.m. to 10 p.m.
1503 S. Oneida St. Appleton Tel. 4-4081
(Across From St. Elizabeth Hospital)

SPECIAL OFFER FROM

EISELE ENGINEERING COMPANY

Your Sinclair Heating Oil Distributor

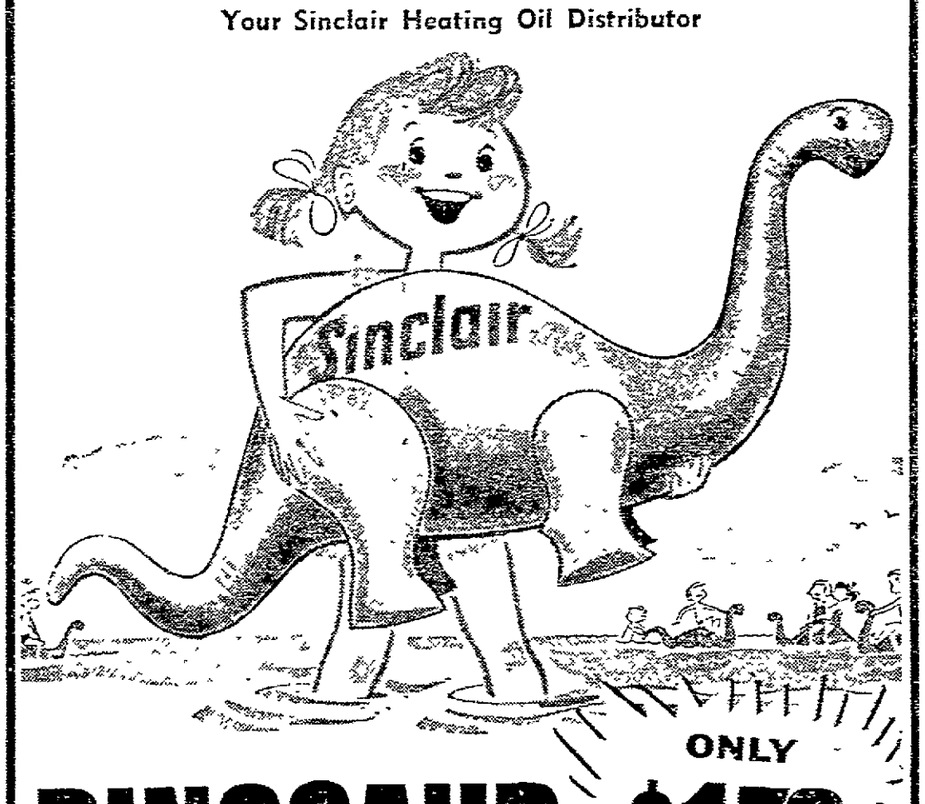

DINOSAUR BEACH TOY

ONLY $1.79

RETAIL VALUE $3.98

with FREE coupon available at Eisele Engineering Co.

• Perfect for beach and backyard swimming pools!
• Fun for the kids!
• Big! 4 feet long!
• Made of durable Vinyl plastic!
• In handsome green color!
• Easily inflatable!

Distributor of Sinclair HEATING OIL

EISELE ENGINEERING COMPANY

809 W. College Ave. Appleton

Kimberly Flowers

OPEN SUNDAY

Turn North on Sidney St.

GLOUDEMANS

DEPARTMENT STORE

Where You May Shop Well And Wisely!

OUTFIT YOUR SONS in our exclusive BOYS' DEPT!

BERMUDA SHORTS

WASH 'N WEAR ripple cords, polished cottons in plaids, checks, solid colors! Dusty Rose, Sage Green, Gold, Natural, Black! 8-18! 2.98 and 3.98

WASH 'N WEAR KNIT SHIRTS 1.98, 2.98

NEW SPRING STYLES with new fashion collars! Smart stripes, solid colors! New colorful crew neck styles! Sizes 6-20! These stay new looking!

SUMMERY NICE DECK PANTS 3.95

• Stripes and Solid Colors
• White, Natural, Scarlet, Gold, Navy, Black
• Sizes 6-18

Ideal for camp and play yard! Many attractive features!

ROB ROY SHORT SLEEVED SPORT SHIRTS

NEW ¾ SLEEVE LENGTHS! Knits and broadcloths in stripes and pretty patterns! Summery cool and in elegant colors! 6-20! 1.98, 2.98

BOYS' SHORT SLEEVED SUMMER PAJAMAS

PULLOVER STYLES in embossed crepes with short sleeves, short legs plus short sleeved styles with long legs. 2.98

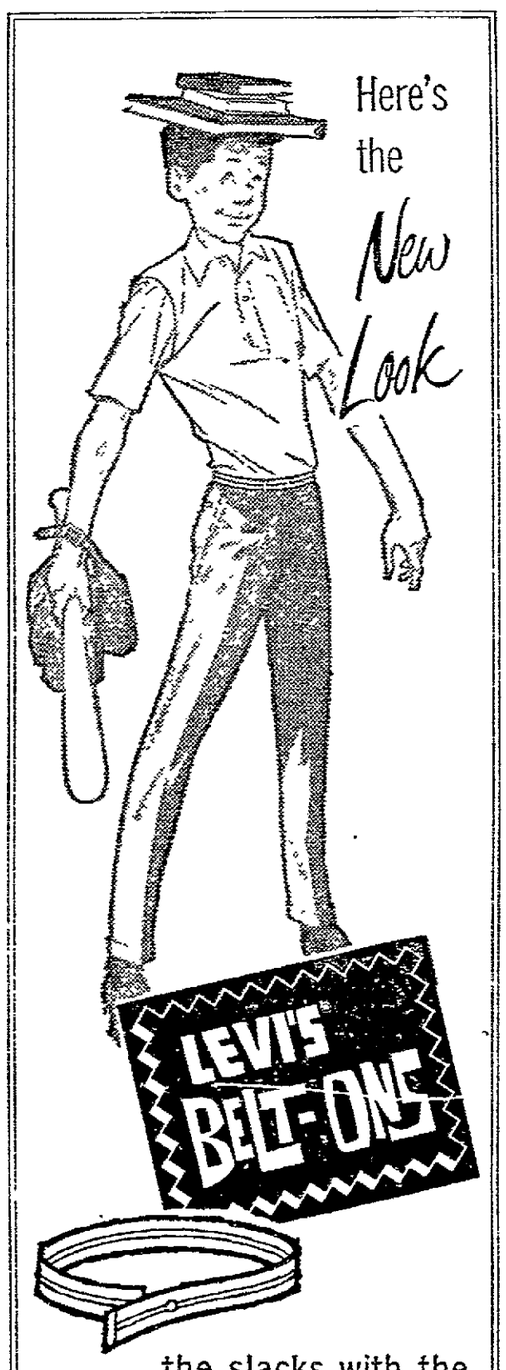

the slacks with the BUILT-ON BELT!

Sizes 8-18 3.98

THE NEW LOOK in sportswear! Wash 'n wear pleatless styles for all summer casual wear! Color coordinated belt! Brighter, neater, more comfortable!

When You Can't Come Down To Shop } DIAL 4-9811

FOR FREE HOME DELIVERY!

CHECK *these thrifty prices on all these HEALTH-TEX GARMENTS!*

SIZES 3 TO 8

BOXER SLACKS 1.50
Ideal for all summer. All around elastic waist. Attractive spring checks, stripes, solids.

BOYS' WOVEN COTTON SHIRTS 1.19
New patterns, plaids, stripes, solids. Some with button-down collars. Wash 'n wear.

SHORT CABANA SETS 2.98
Cool and comfortable for warm days wear. Colorful shirts and short sets. 3-8.

BOYS' KNIT SHIRTS 1.50
New style collars. Short sleeves Snappy stripes, solids, patterns. 2-ply cottons.

BOYS' BOXER SHORTS 1.00
Small sizes also in suspender styles. Solids, patterns, stripes. Wash 'n wear.

BERMUDA SHORTS, SHIRT SETS 3.95
Ideal for all summer wear. Plaids, checks, solids. Colorful.

APPLETON POST-CRESCENT

Friday, May 26, 1961

Wire Tapping Necessary?

Atty. Gen. Robert F. Kennedy has made it clear that he favors wire tapping legislation which will put the justice department on equal terms with the law violators.

The question of wire tapping has been a controversial subject for over 30 years. Now it appears that it may be settled by comprehensive federal legislation.

The justice department, in advocating such legislation, has pointed out that foreign agents, subversives and organized criminals of all kinds use every type of mechanical device available to evade the law including wire tapping equipment. It is small wonder, therefore, that law enforcement officers should seek permission to use some of the same mechanical devices in tracing criminal activities. Frank Hogan, district attorney for New York County, is quoted as saying, "Telephone interception is the single most valuable weapon in the fight against organized crime."

However, in advocating legal permission to make use of wire tapping equipment, the district attorney's office has urged certain safeguards for the protection of the general public. Quite obviously criminals who are using electronic equipment for subversive activities or to perpetrate serious crimes are not entitled to any constitutional protection against capture. Safeguards are, and should be, intended to protect the innocent from flagrant invasion of their privacy by the indiscriminate use of wire tapping equipment in the hands of over-zealous law enforcement officers on so-called "fishing expeditions."

Under the present federal law anyone can wire tap. He is guilty of crime only if he divulges the information obtained through intercepting calls. Thus the FBI has been using wire taps since Franklin D. Roosevelt's second term beginning in 1937 when the president authorized a limited number of wire taps in security cases. Under the proposed present legislation the attorney general would have the right to authorize wire tapping in cases involving national security and kidnaping, and the information thus acquired could be used as evidence in court. In cases of other serious crimes it would be necessary for the attorney general to approve the request which then could be carried out only on the basis of a court order after showing of probable cause to believe that a crime had been committed. Evidence thus obtained could be used in court. Further, the legislation would permit states which have laws permitting wire tapping by law enforcement officers to continue the use of such evidence in court proceedings, but all such wire tapping would, necessarily, have to be authorized by the court.

Six states, Louisiana, Maryland, Massachusetts, Nevada, New York and Oregon have laws authorizing police wire tapping. Technically the law enforcement officers of those states are violating federal law when they do so, but no such cases ever have been prosecuted. Nevertheless state officials have urged legislation legalizing their activities and thus removing even the technical violation of federal law.

Opposition to such legislation has come of course from such organizations as the American Civil Liberties Union. It is argued that wire tapping is an invasion of privacy. It is not at all comparable to the search of a home with a warrant. It is pointed out that wire tapping is a continuous activity occurring over a long period of time, not generally made known to the person whose phone is being tapped. Furthermore, the information obtained is not confined to a specific item named in a search warrant but includes everything said over the telephone. The practice, it is said, is highly susceptible to police fishing expeditions and unfair probably to many innocent persons. The answer to that argument is that the activities of foreign agents carrying on espionage in this country and the activities of criminal syndicates are also furnishing violations of the rights of thousands of innocent persons and should not be permitted to go on if they can be stopped by legitimate and limited use of wire tapping.

Of course it is important that the rights of individuals be protected but they are not necessarily protected when we fail to use the modern devices for capturing criminals and thus permit a great number of persons to suffer because we are interested in protecting the rights of a few who might wrongfully have their wires tapped.

'Cross My Heart'

At last it's official.

Dr. Herbert Schlesinger of the Menninger Foundation told the American Psychoanalytic Association that a child promising to be good doesn't really mean it.

The promise, said the psychiatrist, is really thought of as an act of magic to bring back the parental approval the youngster fears he has lost by being naughty. He cannot foresee the future, cannot control it and really has no conception of what he is talking about.

We knew it all the time, but it's nice to have it put in the proper language.

Courtesy and Safety

Every motorist who cares to think will come to the conclusion that many highway accidents could be avoided if all drivers would practice common courtesy. Safety experts long have puzzled over the question of what causes a man to lose his good manners once he gets behind the wheel of a powerful automobile.

A person who would not pass in front of another in an office or in a home without apologizing will, when he is in an automobile, cut in front of another motorist, race him to the stop sign, and then speed away from the stop sign in a manner that appears to challenge anyone nearby to catch him. The driver who keeps his proper place in the line of traffic with due regard to maintaining a safe distance from the car ahead often is challenged by the careless driver who will race to get ahead of him and then jog along only a car length ahead of his former position.

All of these discourtesies, because they are challenging, even insulting, to other drivers, tend to make motoring a competitive activity. This increases the danger to all drivers on the highways for there is nothing more apt to produce accidents than two foolish drivers, one striving to keep his place in line and the other striving to pass him. The angry driver is a dangerous driver.

The Wisconsin Division of the American Automobile Association is calling upon its members to show by leadership and example that this tourist season can be a pleasant and safe one. The A.A.A. points out that courtesy is contagious and thus if all members of the organization practice courtesy it will spread to others and contribute greatly to highway safety.

An excellent opportunity to practice highway courtesy will come to motorists over the Memorial Day weekend which for some may extend from Friday through Tuesday.

Courtesy is contagious but not nearly as contagious as discourtesy. Thus if the motorists will merely avoid discourteous acts which may be taken as an affront by another driver, both will be well on the way to making a firm contribution to safety.

What Others are Saying

Calls Dismissal of Tax Case Against Powell 'A Disgrace'

From The St. Louis Post-Dispatch

There is only one word to describe the Adam Powell tax evasion case, now ended by dismissal of the last count on request of the Department of Justice. It is a disgrace. Whatever else may be said, this much is certain: either the case never should have been filed, or it should have been more capably and vigorously prosecuted when it was. Either way, Mr. Powell's position as a powerful Negro Democratic leader in Harlem undoubtedly threw sand in the wheels of justice for over four years.

The Kennedy administration, which has been ardently wooing Congressman Powell even though he backed Senator Symington for the nomination and begged the Democratic convention to reject Mr. Kennedy, is probably in the clear so far as political responsibility for the dismissal goes. The actual deed was done by United States Atty. Morton S. Robson, who held the same job under the Eisenhower administration. St. Atty. Gen. Kennedy can say that this never was his case. And yet it could not be dropped without his sanction. We wonder whether the young attorney general, who is said to burn indignantly at the sight of justice obstructed, really believes that justice has been done in the case of a key congressman who campaigned effectively for his brother last fall.

Two of Mr. Powell's office secretaries went to jail, convicted of tax evasion after testimony that they had paid kickbacks to Mr. Powell for the privilege of holding their jobs. The kickbacker goes to jail and the accused recipient of the kickback goes free; does that sound like justice?

The Eisenhower administration started presenting evidence on Mr. Powell to a grand jury in July, 1956. He switched his political allegiance from the Democrats to Mr. Eisenhower that fall, and promptly a series of mysterious delays beset the investigation. Indictments and trial came about only when a runaway grand jury virtually bludgeoned the Government into pressing the case. Does that sound like justice?

It would be nice to know what Robert Kennedy thinks about it all.

'Fill 'Er Up—I'm in a Race'

People's Forum

Critics of Foundry Should Offer Plan for Solving of Problem

Editor, Post-Crescent:
To the citizens of Neenah and Theodore Dupont:

As a member of the health and welfare committee of the city of Neenah I ask you in all fairness: Should we chase 600 employees out of the Neenah Foundry. Should we say good-by to an annual pay roll of over $3,000,000 and a huge property tax.

What city in the state of Wisconsin would not welcome the Neenah Foundry at any time? Should we pass a nuisance ordinance that would involve every property owner in the city that has an oil burner, our small businesses and manufacturers? In the olden days didn't the people build around the Foundry? The Foundry didn't build around the people.

Hasn't the Foundry spent hundreds of thousands of dollars trying to alleviate the smoke and smell evil? It was in 1945 Eddie Aylward spent over $75,000 to put in a system at the request of the city council. I served on that council. It was in 1951 or 1952 they installed a water bath system. Yes, and a year later they installed at over $132,000 the Schneibly Wet Scrubber.

It was in these years that the Chamber of Commerce organized a citizens pollution committee of Don Colburn, Earl Page and Dan Howman under the chairmanship of former Alderman Dan Luebke of the Fourth ward. As chairman, Dan Luebke attended many meetings of the Air Pollution Institute at Madison. These men performed a great service to the city of Neenah for three years with the help of the engineer and the building inspector. As a member of the Neenah City Council I ask the return of these great public servants to study the air pollution as it exists today.

Mr. Dupont, you accused Mayor Bell and his council as Rip Van Winkles. Mayor Bell is the hardest working, honest, penny-pinching, full-time mayor we have had in Neenah's history and that goes for all in city hall. State statistics prove Neenah is doing more in improvements than any major city in the state and we have kept the tax rate low.

You do not sleep building roads, repairing roads, sewers, water mains, improvements of parks, annexing new properties, etc., and looking after the general welfare and good of our people in the city of Neenah.

We have very little time to play golf at the Bridgewood golf course when we have a population explosion of over 7,000 souls. Neither Mayor Bell nor any of the aldermen have hid or shirked their duty when smoke appears on the horizon from the Foundry. There are files and letters gathered by former chairman Paul Hanson for each citizen's scrutiny at city hall.

Ted, if you have a plan or a proposal to help alleviate our smoke or air pollution problem that is not too costly for our industries and manufacturers, come forward as a civic-minded citizen. The air pollution committee welcomes you and your knowledge. The health and welfare committee would gladly welcome any wise counsel.

We of the Fourth ward have lived for years in it, by it and with it. Let's hope we can see an improvement by the appointment of such committee again.

Ald. Wilmot A. Houpt,
4th ward Health and
Welfare Committeeman
Neenah

City Home Staff Thanks Civic-Minded Citizens

Editor, Post-Crescent:

On many occasions various civic minded local organizations and groups have graciously donated their time, talents, and gifts, to the residents of the Appleton City Home, our senior citizens. These fine people have certainly contributed much to the high morale and essential well being to the citizens of the home. It is difficult to express the reflections we see on their faces when such wonderful consideration, thoughtfulness, and remembrances reach them.

On many occasions anonymous gifts have been left at the City Home leaving us with no means to express our thanks either in person or by letter. It is to these people who wish to remain anonymous, we especially direct this letter.

To all of you, those we know, and those we do not know, we send our heartfelt thanks. In the spirit of your giving, we want you to know of its reward.

On behalf of the resident senior citizens, our staff, and officials, we say to all of you concerned, thank you, thank you very much.

Merton P. Ehricke,
Director
City Welfare Department
Robert Bastian,
Superintendent
Sharon Bastian,
Matron
Dolorous Werchek, R.N.,
Nurse in charge

Looking Backward

More Union Troop Movement

100 YEARS AGO
Quoted from the Appleton Motor for May 30, 1861.

Washington, May 25, 1861 — Fifteen thousand troops crossed into Virginia last night and now are occupying Arlington Heights and Alexandria.

Nine regiments of infantry, four New Jersey regiments, the 7th, 12th and 25th from New York, one from Michigan and one from the District militia, together with two companies of cavalry and one battery of artillery, preceded by four companies of picked regular infantry crossed over the Long Bridge for occupation of Alexandria. Six regiments of infantry together with a similar complement of artillery and cavalry passed over Georgetown bridge for the occupation of the heights of Arlington. The former was commanded by Gen. Mansfield and the latter was under Gen. McDowell.

The troops commenced moving shortly after midnight. Precisely at 2 o'clock the crossing of the main bodies began over the bridges, the Virginia ends having been secured at an early hour by advanced guards.

The movement was conducted with utmost quickness, all the troops passing over in less than two hours. Very few knew of the grand night expedition and the departure of the troops was witnessed by few. It was a grand and impressive spectacle.

Last night's expedition was admirably planned and executed. A number of secession officers were captured in their beds in Alexandria. Col. Wilcox now commands at Alexandria.

25 YEARS AGO
Friday, May 22, 1936

Textile interests expressed satisfaction over the president's proclamation raising tariff walls in an effort to halt a sharp increase in shipments of cotton cloth from Japan to this country.

The Senate Finance Committee, in another stormy session, agreed to eliminate from its new compromise corporation tax plan a "tax on taxes." It was estimated this decision would mean a loss of $40,000,000 in revenue.

Mrs. T. N. Barrows was elected president of the Campus Club at its meeting at the home of Dr. and Mrs. J. B. MacHarg, Appleton.

Mrs. W. R. Wetzeler was honored during the social hour at the meeting of the Social Welfare Circle of Women's Union of St. John Evangelical Church.

William Draheim, Ed Larson and Dan Nielsen, Neenah, were elected as city of Neenah delegates to the state Democratic convention at Milwaukee.

10 YEARS AGO
Friday, May 25, 1951

Allied tanks and troops slashed across the 38th parallel at two more points in their all-out offensive to hunt down the battered and retreating Communists.

President Truman's new "stop communism" foreign aid program seemed certain to face a rough course in Congress. But the initial opposition which steamed up when the President outlined the vast military and economic help program may cool off by the time voting starts, probably in mid-summer.

Four Appleton students were named to the first semester honor roll at Oshkosh State College. They were Miss Constance Doner, Armond Lemke, Miss Ardys Lemke and Janice Russell.

Jerry Grunska, Appleton, was elected president of Phi Epsilon, honorary fraternity in physical education at LaCrosse State College.

Mrs. Ralph Avery was elected president of the Golden Rule Circle of Whiting Memorial Baptist Church. Other officers were Mrs. S. D. Greenwood, vice president and program chairman, and Mrs. John Friesen, secretary and treasurer.

Potomac Fever — by Fletcher Knebel

The senate debates aid-to-education on a note of urgency. We've got to hurry and produce some kids smart enough to get us out of this mess.

* * *

New space-age coins may bear a second legend: "Toward God We thrust."

* * *

Some Republicans were afraid last winter that old Joe Kennedy would be running the government. Now they're afraid he won't.

* * *

In the wake of the basketball scandals, some college presidents hope to de-emphasize basketball — a trend already started by some of the players.

* * *

The Commerce Department sponsors drafting of a code of business ethics. Not having succeeded in taking all the profit out of business, the government figures the least it can do is take all the fun out of it.

* * *

The Geneva conference on Laos moves along smoothly. Russia and America agree on a more or less neutral Laos. Less neutral toward Russia, more neutral against us.

Under the Capitol Dome

Nelson Appointees, Liberal Philosophy

BY JOHN WYNGAARD

MADISON — Gov. Nelson will leave behind him, when he departs from the executive office, a group of liberal regents of the University of Wisconsin, chosen with a view to imposing the philosophic convictions of his administration upon the most influential of the educational institutions in the state.

Wyngaard

The law is so arranged that no governor, unless he is extraordinarily successful as a politician, can get control of the university governing board through his own nominations. A governor is entitled to name one regent each year. To get a working majority, therefore, he must serve at least three terms of two years each.

Thus far Nelson has had two nominations. He is on the verge of naming a third regent of his own choice. Next spring he will be entitled by law to name a fourth.

The governor's first nomination was that of Arthur J. De Bardeleben of Park Falls, a lawyer and an old law school chum. His second was that of Jacob Friedrick of Milwaukee, perhaps the most influential labor union personality in Wisconsin. In that nomination the governor not only put a liberal in power at the University, but he also pleased the powerful union following that has been Nelson's most important political asset.

* * *

MORE COMING

It can be guessed with reasonable authority that the governor's next nomination will involve another publicly identified liberal, and likely will be another old friend and schoolmate.

All of this is perhaps natural and proper, since Nelson's Republican predecessors generally chose their regents from among their own political friends and philosophically more conservative Republicans.

Indeed, an argument can be made that the regents ought to be fairly representative of the state constituency as a whole, and that the Republican boards that served during the decades of the 1940's and the 1950's tended to be heavily flavored with representatives of the business and professional classes with little direct contact with workingmen, farmers and others who are also financially involved in this huge institution and whose sons and daughters predominate in its enrollment.

Yet the significance of the regents as managers and as school leaders can be easily distorted. To a considerable degree the regents serve in honorary positions. Rarely do they exercise literally the power that is theirs. Faculty appointments and promotions are actually made by the administration, and merely ratified. So are most of the other decisions including those involving capital expansion, curriculum organization and academic standards.

* * *

PUBLIC IMAGE

These men are important in their political times, rather, as exponents of educational and political philosophy rather than as administrative officers or leaders.

Thus Regent De Bardeleben has been in the news repeatedly during his short term as insisting that the day must come when higher education at public institutions will be "free," even as elementary and high school enrollment traditionally has been. He has made the idea popular in surprising places. The Coordinating Committee for Higher Education, the central planning authority in this field by force of law, has now endorsed it, for example.

At a time when the state is struggling with higher education finance even with the 20 per cent student assessment of budget costs, this will sound to most realists like a strange proposition. Nor is there the slightest chance of its enactment, now. But it suggests something of what the liberals have in mind, and what Regent De Bardeleben as the leader designate of this important board will insist upon if his liberal associates ever reach complete power in the state.

Reserve Units Return Salute

Editor, Post-Crescent:

I wish to express my sincere appreciation for the outstanding contribution your newspaper gave in support of our Armed Forces Day Open House.

The publicity and coverage given by your newspaper made possible the opportunity to show and explain the mission and achievements of our local Reserve units to a large number of citizens of this community.

Once again we thank you and your staff for your assistance in the success of our Armed Forces Day Open House.

Curtis T. Mackey
Officer in Charge
U.S. Army Reserve Center
Appleton

Editor, Post-Crescent:

Your Armed Forces day editorial, "A Time to Remember," deserves at least a return salute from all of us in the Reserves, as well as the regular military establishment.

Donovan Oliver
Captain, AFRes
Menasha

GRIN AND BEAR IT — By Lichty

"Times have changed, Roscoe! . . . We talked about saving our money and getting a home! . . . They're talking about saving theirs and opening a stock brokerage account!"

House of the Week

Good Planning Reduces Cost

This Nine-Room Ranch Home is designed to provide elegance along with economy. Bathrooms are placed back-to-back to utilize the same plumbing. The two fireplaces are put in a similar position to avoid duplicating some construction.

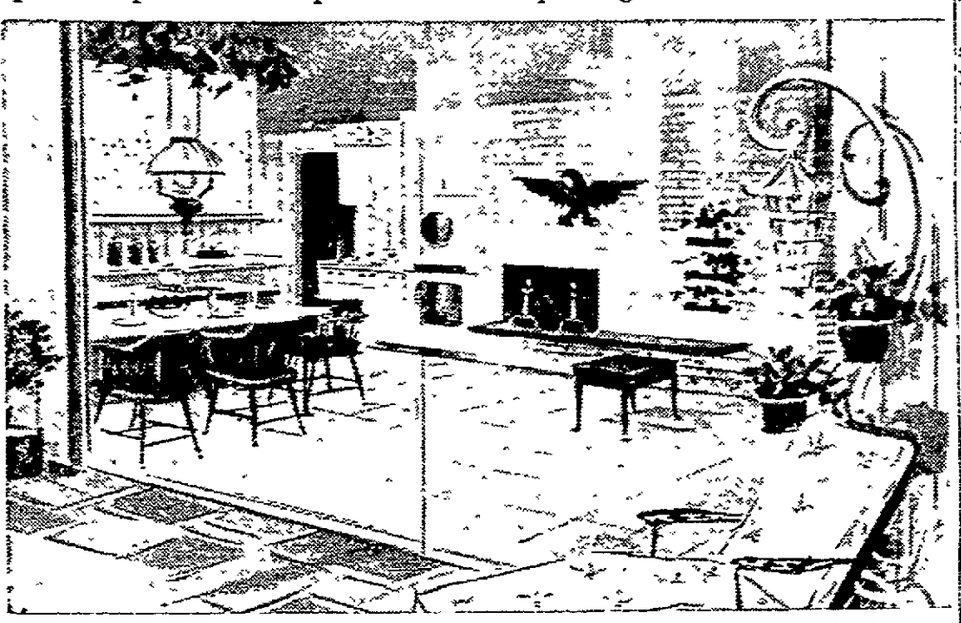

An Artist's Sketch shows the combination kitchen-family room in this design. Both open onto a terrace through sliding glass doors. There is quick access to the basement and garage from the kitchen.

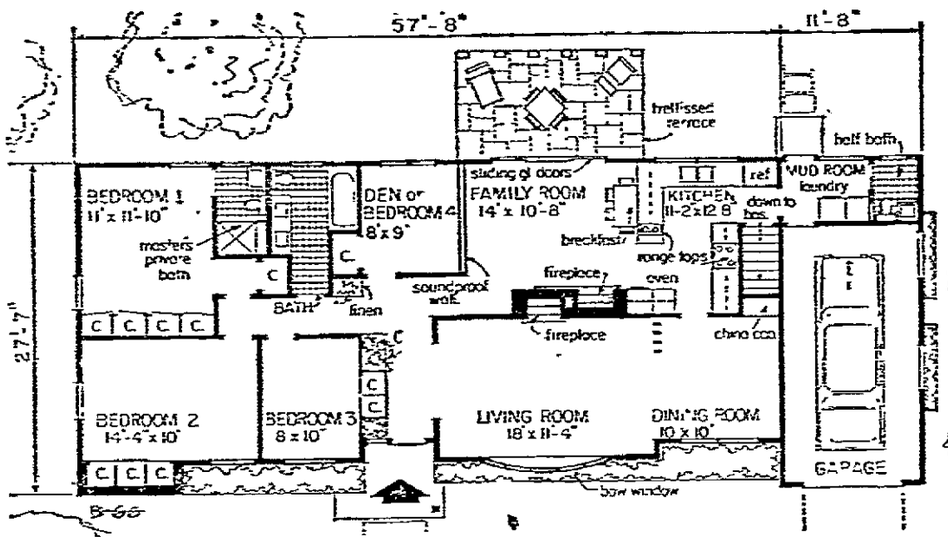

Zoning Is Important in home planning as well as in city planning. The floor plan to this house shows how the four bedrooms are cut off from the rest of the house. A soundproof wall is used between the family room and the nearest bedroom.

BY JULES LOH

What constitutes economy in a home?

Architect Rudolph A. Matern provided an answer when he designed this imposing ranch whose sleek, low lines and luxury features import an air of prestige.

"Nine rooms in less than 1,500 square feet is economy," said Matern, "and that's what House-of-the-Week design B-66 has

B-66 Statistics

One - story ranch with a total of nine rooms in 1,495 square feet of living space, including four bedrooms, 2½ baths, a mud room and laundry. Additional features include two fireplaces, placed back to back under one chimney.

Dimensions are 69'4" by 27'7", requiring a minimum lot width of 100 feet. The dimensions include a trellised terrace at the rear.

Economy means a lot for the money—not necessarily an inexpensive home."

Matern provides more for the money, for instance, by putting back-to-back plumbing in the main bathroom and the bathroom off the master bedroom. Another half-bath (convenient for kids playing outdoors) was added off the mud room at a minimum of expense because it adjoins the plumbing facilities in the laundry, which in turn are in the same general location as the kitchen.

Open Plan

Further economy resulted in the open plan of the kitchen-family room and the living and dining rooms. Vertical separators retain the formality of the latter. A simplified roof design is another money saver.

Matern sacrifices nothing to luxury or livability in any B-66's economy features, however. For example, the home has two fireplaces—a real touch of elegance—but both are served by an all-in-one chimney which also provides for a heater flue.

The 1,495 square foot house has four bedrooms, though one could serve equally well, because of its location, as a music room or den. At 14'4" by 10', bedroom No. 2 can accommodate twin beds adequately, and is equipped with three closets. The master bedroom, 11' by 11'10" and with four closets, has its own personal bath with shower stall. The main bathroom, which has twin lavatories, has a combination tub and shower.

Resale Value

The house is 27'-7" deep and 69'4" wide, requiring a minimum lot width of 100 feet.

"An important item in the economy consideration," said Matern, "is resale value. Subject to neighborhood, this home has top resale potential because of its livability and attractive exterior."

From the well planned 11'2 by 12'8" kitchen, mom has full view of the large 14' by 10'8" family room and the rear trellissed terrace which opens off the family room through sliding glass doors. The kitchen also has ready access to the garage, convenient for grocery shopping, and to the basement stairs and laundry.

Zoned Areas

The house is clearly zoned for a quiet bedroom area, including a soundproof wall between bedroom No. 4 (or den) and the family room.

The spacious living-dining room area has elegant features. Opposite the living room fireplace is a large bow window, attractive as well from the outside, and the dining room is adorned with a er built-in china cabinet. Both rooms are viewed from a well-lighted foyer decorated with plantings.

Highlighting the exterior is a brick veneer wall on the bedroom side which flows down into a long planter. Another planter, running the full 28 feet of the living and dining rooms, further accentuates the long, low lines of the house.

The end view of the attached garage is made attractive with two shuttered windows with flower boxes.

Neutral Tone Best Background For Wall, Floor

The skilled interior decorator selects a neutral background in most rooms of a home for serenity.

The decorator will use furnishings and decorations to bring bright accent color into a room. In this use of color for accent, the decorator has an opportunity to introduce vitality and beauty.

While it is true that the furnishings and decorations add the final touch to a home that gives it living with them, warmth, comfort and tranquility, the selection of wall, ceiling and floor backgrounds is vitally important.

More decorators are using wood for the neutral background for walls, floors and ceilings. They get double for their money in wood panels of hemlock, red cedar or fir. These gracious woods have exquisite texture, inimitable tone and nature's own, centuries-grown grain pattern.

Whether these woods are used for the soft, non-clashing background walls, the canopy of an attractive exposed wood ceiling, or for the floors, they bring their own built-in tradition of luxuriant

WHAT WOULD THIS QUALITY HOME COST?

Full study plan information on this architect designed House of The Week can be yours now. It comes to you in a handy folder with a baby blue print showing each floor and all elevation plus "Tips on Building a House." The price is only 50 cents.

Building Editor
Appleton Post-Crescent

Please send me a baby blueprint on Design B66. Enclosed is 50 cents. (Check or Money Order preferred).

Name .....
(please print plainly)

Street .....

City ..... State .....

BTU Standard Gives Coolers Top Quality

Quality air conditioners on the market today are tested and rated to meet standards of the National Electrical Manufacturers Association.

What does this mean to a family planning to buy hot weather control for their home in the form of a new room air conditioner?

1. It puts an end to confusing "horsepower" and "ton" designations. Now, the more accurate BTU method is used to describe cooling capacity. Association standards stipulate that the BTU capacity be marked on the date plate of each air conditioner.

2. A family is assured its new room air conditioner will deliver the cooling capacity listed on the data plate.

3. The BTU system simplifies the problem of determining what capacity unit is best for individual needs. All the home owner has to do is give his appliance dealers a few facts, such as size, location and use of the room, plus number of windows and the direction they face.

4. The NEMA standards reduce chances of a home owner purchasing an undersized or oversized model. Families in the market for a new room air conditioner should look at the date plates to see if the units are made by manufacturers who observe these standards.

Proper Floor Heat

A good heating system should maintain a floor temperature of not less than 68 degrees even at the outer corners of the room and 70 degrees is better.

According to the Air Distribution Institute, Chicago, maximum floor temperatures should never exceed 80 degrees or 85 degrees.

WATCH
for our ad on page 2
in Tomorrow's
Post-Crescent
We'll Tell You
what we will build
the
"HOUSE OF THE WEEK"
for
Shown On This Page
McCLONE
Lumber & Supply Co.

Before You Buy Garage Materials Check Our Cash Prices!

(Delivered)

Buy Garage Materials at Home Lumber and Save

Open All Day Monday, May 29

Pick A Garage That Fits Your Needs and Compare! We Can Price Any Size Garage In A Matter of Minutes! COME IN AND SEE THE MATERIALS WE FURNISH.

Materials Furnished At Typical Low Prices Listed Below:

- 210 lb. Asphalt Shingles (stock colors)
- Premium Quality—Kiln Dried Lumber
- Pre-Cut 7 ft. Studs
- Overhead Garage Door — Glazed
- Windows — Set Up
- D. V. Garage Siding
- Gable Roof
- Metal Siding Corners
- Gable Roof with 6" Overhang
- Metal Roof Edging
- Cornice and Facier Lumber
- Trim Lumber
- Vapor Paper
- Nails
- Plus Other Materials

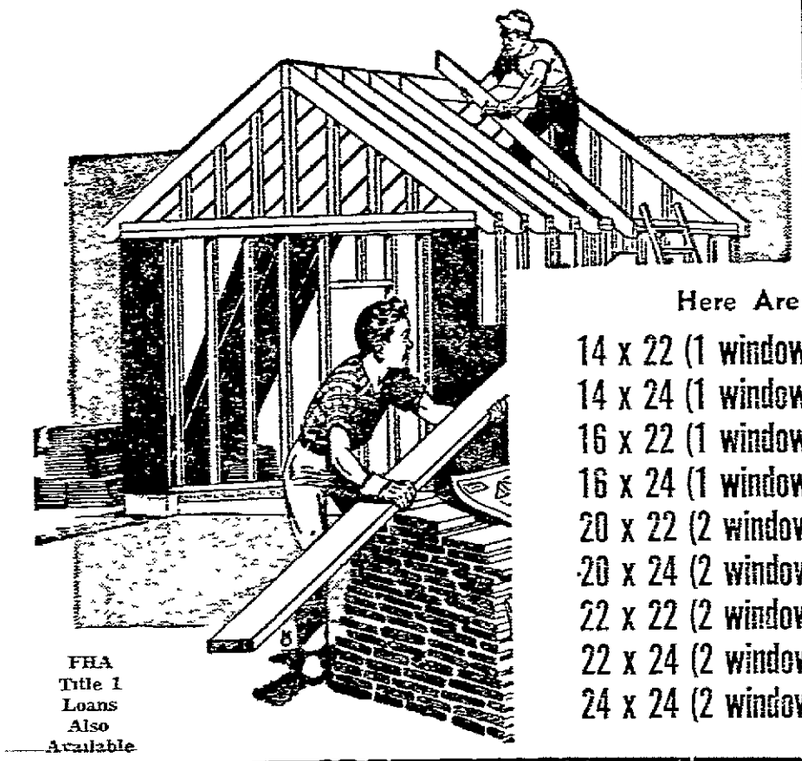

FHA Title 1 Loans Also Available

Here Are Typical Prices:

14 x 22 (1 window)	325.00
14 x 24 (1 window)	349.00
16 x 22 (1 window)	362.00
16 x 24 (1 window)	378.00
20 x 22 (2 windows)	507.50
20 x 24 (2 windows)	515.50
22 x 22 (2 windows)	535.50
22 x 24 (2 windows)	560.90
24 x 24 (2 windows)	597.00

Plenty of Convenient Parking!

HOME LUMBER & MILLWORK COMPANY INC.

North of Neenah
On Highway 41
Near the Viaduct
PA 2-3621 or 2-3831

Open Mon. thru Fri.
7:30 a.m. to 5 p.m.
Open Sat. to Noon

VAN ZEELAND'S

FINEST Landscaping Service

Adds Extra Beauty and Value to Your Home!

Visit Our Large Cash & Carry Sales Yard . . . See Our Selection of

EVERGREENS

Potted SHRUBS | Jackson & Perkins ROSES

SHADE TREES POTTED & BALLED

OPEN DAILY 'TIL 9 P.M.
OPEN SUNDAY AND MEMORIAL DAY

VAN ZEELAND NURSERY PHONE 8-1051 Highway 96

Between Little Chute & Kaukauna

DOOR MIRRORS

Heavy Crystal Glass
Complete With Mounting Clips

16 x 68	8.95
20 x 68	10.55
22 x 68	10.95
24 x 68	11.95

GARDEN SUPPLIES

- Hand Tools
- Fertilizer
- Bug Spray
- Grass Seed
- Weed Killer
- Lawn Feed
- Hoses
- Lawn Sprinklers
- Trellises
- Garden Fencing
- Rose—Dust & Spray

Pouring Insulation

Keep Cool This Summer
Warm Next Winter

Large Bag — Covers 25 sq. ft. 3½" Thick

99c bag

Delivered — $1.09

Standard BUILDING CENTER

100 N. Lawe St. Open Saturdays 8-3 Ph. RE 3-7373

Louvered Bifold Doors

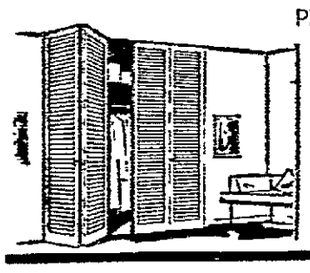

Philippine Mahogany
4 Door Unit — Complete With Hardware to Fit 4'0" x 6'8" Opening

Only 32.95

Do - It - yourselfers
We Now Have
A Complete Selection
of Oak & Pine
Picture Frame Moulding
See them today

Genuine Peg-Board

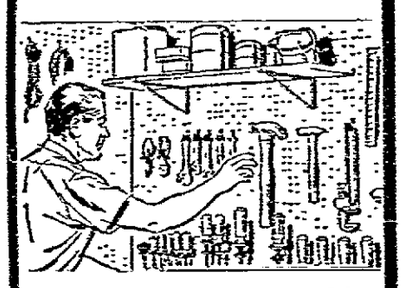

⅛" Thick Reg. 21c
Now ..... 12c Sq. Ft.

¼" Thick Reg. 26c
Now ..... 20c Sq. Ft.

Bar-B-Q Kettles
for the New Way of Covered Outdoor Cooking

Redwood Picnic Tables
Enjoy Your Backyard This Summer
28" x 70" — 28" x 52"

— Gerber Easy Fold Table —
30" x 72" — 30" x 96"

Nice Hybrid
TOMATO PLANTS
In Pots — 15c
Kimberly Flowers
Turn North on Sidney St.

FOR REAL VALUES
TRY POST-CRESCENT
CLASSIFIED ADS

ELECTRICAL SERVICES

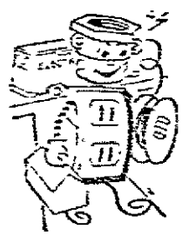

PLAY IT SAFE! CALL US . . . FOR EVERY ELECTRIC SERVICE
JUST CALL RE 3-5549
Superior Electric Co.
APPLETON

SUMNICHT "FIBRE GLASS" AWNINGS, CANOPIES
PATIO COVERS — Porch and BREEZEWAYS . . . Carports
Made Right Here at Appleton . . .
Offering Architectural Beauty With Rugged Aluminum Construction
Sumnicht Supply Co.
For Free Estimates
Phone 4-4544
Appleton
Between E. Wis. Ave & Hwy. 41 on French Road, E. of City

More Than 1,000 Homes in the Fox Cities Now Have
FAMOUS Bard SINCE 1914
Heating & Air Conditioning
For a Free Estimate of Your Needs
Call or See Bill Hartzheim at
Menasha Sheet Metal
314 Racine St. Menasha
PA 2-3653

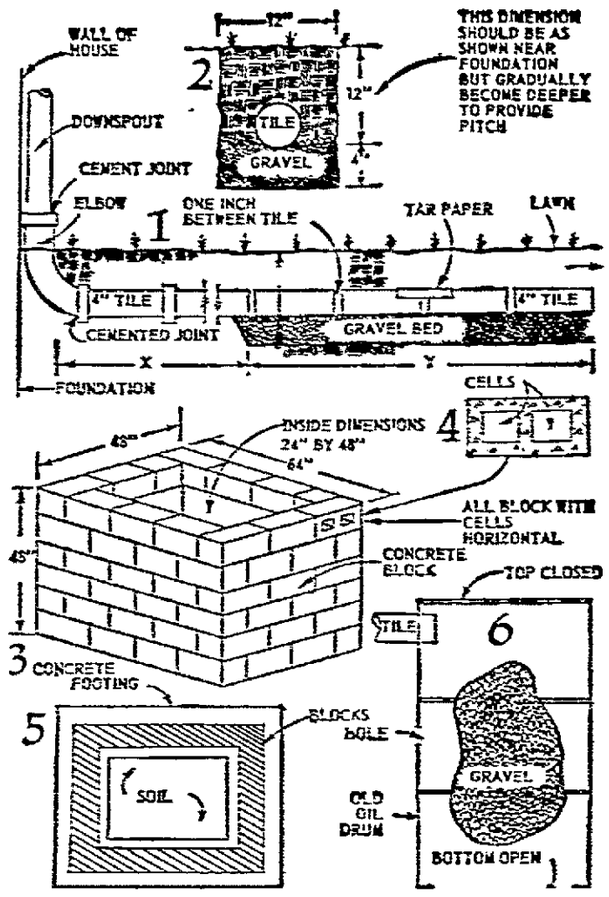

Do It Yourself

Dry Wells Provide for Storm Water Drainage

BY J. RALPH DALZELL
Author of Books on Home Building and Repair

Readers have inquired every spring how to dispose of rain water from roofs, which is a problem when there are no city sewers.

The home owner can construct drain lines and dry wells to safely dispose of rain water. However, the construction must be carefully planned and built to be dependable.

First, plan the location of the dry well. For best results, it should be located 20 or 30 feet from a house, especially if the house has a basement. Plan its location so that tile lines from downspouts will have a little pitch or slope.

Picture 1 shows a typical downspout and tile drain line. To install drain line shown in picture 2) dig a trench 12 inches wide and at a starting depth of 16 inches. The trench should be gradually deeper so that water will flow through the tile.

Gravel Base

Spread four inches of coarse gravel in the trench to help dispose of some water. For a distance of about 6 to 10 feet, the nearer 10 the better, use tile that have bell joints which can be sealed with cement mortar. This will prevent seepage into basements. Beyond distance X (see Y in picture 1) plain tile should be placed about one inch apart. Some of the water will go through the wide joints and into the gravel. Place pieces of tar paper just above the joints so soil cannot enter the drain line. Take extra care that the drain line has a slight slope or pitch.

Backfill the earth by tamping it gently around the tile (see picture 2). If water is used the backfill will be compact and not likely to settle after the lawn is repaired.

For large houses, where roof areas are considerable, a good sized dry well will be necessary. In such cases, a well (shown in picture 3) is recommended. A well this size will dispose of great deal of water, even in dense soil.

Concrete Footings

Excavate the hole for the well so that a concrete footing, three or four inches deep (shown in picture 5) can be placed. The top of the well, including a steel or concrete cover, should be about two feet, at least, below the surface of the lawn. Place the concrete blocks so the cells (see picture 4) are in a horizontal position. Do not use any mortar in the joints between blocks.

Each row of blocks (shown in picture 3) will be composed of 11 full blocks and two half blocks. Alternate the rows as blocks, shown in the top row, will form a well having interior dimensions of 24 x 48 inches. As the rows are placed, fill the interior with small stones or coarse gravel. The gravel will keep the blocks in position and help distribute the water. Cut blocks in the top row so the drain lines can enter.

The top of the well can be a sheet of quarter-inch steel. Or, a four-inch thick top of concrete can be cast in a wood form and, when hard, placed on top of the blocks. It would be side to place four-quarter inch steel rods, two in each direction, in the concrete cover. Backfill above the well.

For small houses, where there is less roof area, a large oil drum (shown in picture 6) can be used as a dry well. The drum should be at least three feet high as shown, and filled with gravel. Cut out the bottom and punch holes in the sides.

When drain lines and a dry well are used, care should be taken to keep leaves out of gutters. This can be done by placing fine-mesh chicken wire across the gutters.

Questions and Answers

Q. Would a long drain line without a dry well safely dispose of water from a house?

A. No, not safely. During hard or sustained rain storms, the drain line alone could not dispose of enough water fast enough.

Q. Will rain lines freeze during cold winter weather?

A. No. There will not be much water during periods of freezing weather, and this will probably flow away before freezing.

Q. Is it possible to do a good job of hardwood floor refinishing if the old varnish is taken off with a varnish remover?

A. Actually, no. The floor would be rough and would not look new when finished. Satisfactory refinishing requires a power sander.

(Copyright, 1961)

Set School Picnic

TIGERTON — The Sunday school of St. John Lutheran Church will have a picnic on the school grounds Sunday. The Walther League had a picnic at Elderon Monday.

Nurserymen, State Settle Disagreement

Seek Penalty if Forestry Stock Not Used Properly

Post-Crescent Madison Bureau

MADISON—The state forestry division and commercial nurserymen of the state have reached a compromise in their long argument about the rules under which the state distributes tree and shrub planting stock. The legislature appears prepared to ratify the agreement by making it law.

The compromise is a bill that would impose heavy penalties upon purchasers of the state stock who misuse it.

The state annually distributes millions of tree and shrub seedlings, at cost, to thousands of farmers and other land owners, who agree to use them for reforestation purposes.

But the private nurserymen have been concerned that some of the stock is being used for ornamental plantings, and have protested what they call unfair competition with their business.

Senate Approved

The state senate already has approved the bill, now before the assembly, which would prohibit the use of the state - produced stock for any purposes other than growing forest products, windbreaks, erosion control, or game cover. Violations could be punished with fines of up to $1,000.

John Beale, state forester, told the assembly conservation committee that problems concerning the use of state-produced seedlings are growing, because of the enlarged interest in tree planting throughout the state.

"We have forestry right down to the Illinois boundary, including some of the urban districts of the state," he explained.

The state has developed a huge nursery at Boscobel, in Grant county, to provide for the special stock needs of tree planters in southern Wisconsin. It supplements the long established nursery at Wisconsin Rapids.

Useful Clothes Rack

A quick coat of enamel can turn an old fashioned clothes rack into a novel and useful kitchen accessory. The painted rack will make a very decorative and convenient holder for dish towels aprons, pot holders and other kitchen items.

Racial Incidents Hurting America

WASHINGTON (AP)—The U.S. Information Agency blames racial incidents in this country for part of the decline in U.S. prestige in Africa.

Testifying recently before the House Appropriations Committee, Edward V. Roberts, assistant USIA director for the African area, said "racial incidents in this country frequently attract more attention in Africa than in the United States."

Roberts' testimony behind closed doors was made public by the committee.

"The reputation of the United States in Africa has slipped during the past year," Roberts said. "Our alignment with the colonial powers and the prevalence of racial incidents in this country would seem to be largely responsible."

ESSER PAINT SALE!
DISCONTINUED COLORS
UP TO ½ OFF!
TENNIE'S PAINT & GLASS
1104 W. Wis. Ave. RE 3-2521

★ FURNISHING ONE ROOM . . . OR A NEW HOME . . . ★
Take Advantage of Our "TOTAL APPROACH" to your DECORATOR PROBLEMS
Each item in the decorating scheme is considered in its relation to the entire room — for total effect.
Our service includes
DRAPERIES — FURNITURE
CARPETING — WALL ACCESSORIES
Plus such other needs as wallpapers, paints, fabrics, slipcovering, re-upholstering, lamps. Stop in and talk over the ways you can do best with any room or corner — or your whole home.
d. p. heindel
INTERIORS
OPEN 10 a.m. to 6 p.m., Friday to 9.
Evenings by Appointment
Corner Second & Main Ph. 6-1953 Kaukauna

Your Old Heating Equipment Is Worth $ $ $!
TRADE IN
YOUR OLD
FURNACE-BOILER or CONVERSION-BURNER
Regardless of Age, Make or Condition
(Limited Time Offer)
You will save two ways — on furnace costs and fuel dollars! Let us show you how easily and inexpensively we can install a HEIL or LENNOX furnace!
OIL • GAS
Tschank & Christensen
423 W. College Ave. Appleton
Ph. RE 4-2032
FREE ESTIMATES • TERMS

Outdoors as well as In . . . you need
Adequate Wiring for Modern Living

For full enjoyment of outdoor living you need Full Housepower — wiring and outlets that enable you to conveniently use electric cooking equipment and easily install and connect lights.

Long extension cords temporarily pulled through windows and doors are not only inconvenient but unsightly and unsafe. Equip your patio and other outdoor living areas with the circuits and weather-proof outlets needed. Outdoors, too — live better electrically.

Modernize your wiring for FULL HOUSEPOWER with our Wire-on-time plan
- No down payment
- Minimum payment of $2.00 a month
- 36 months to pay — on your electric service bills
- No appliance purchase necessary

"OUTDOOR LIGHTING BOOKLETS" ARE AVAILABLE AT ANY OF OUR SALES OFFICES

WMPCo • WISCONSIN MICHIGAN POWER COMPANY
AW—7

EVERYTHING IN Aluminum
Complete Building Products for the Home
STRUENSEE'S
HOUSE OF ALUMINUM
9 Miles S. of Neenah on Hiway "A"
Phone PA 2-0197
Siding, Windows, Awnings, Gutters, Roofing, Doors, Jealousies, Railings

WICKES Lumber Co. Forest Junction
A DIVISION OF THE WICKES CORPORATION ESTABLISHED 1854 OVER 100 YEARS IN BUSINESS
HOURS 7:30 to 5:30 Mon. Thru Fri. 7:30-5 Sat.
Reliability Since 1854
On Highway 10—¼ Mile West of Forest Junction, Wisconsin
Prompt Delivery Service — Very Reasonable Rates
Where You Get—"More for Less"
Phones REgent 4-9286 or 4-9287 Forest Junction 44

GYPSUM PRODUCTS
Gypsum Wallboard . . . Reinforced With Fiberglass
Per Sheet
3/8"—4'x8' $1.40
½"—4'x8' $1.65
½"—4'x12' $2.55
JOINT SYSTEM — For Drywall Construction
5 lb. pkg. with 60' tape 95c
20 lb. bag with 250' tape $3.00
25 lb. bag topping compound $2.50
GYPSUM PLASTER LATH
3/8" — 16" x 48" ... $34.00 per 1,000 sq. ft.

CEILING TILE
Per 1000 Sq. Ft.
Tapestry White (Simpson) 12"x12"—½" — 12"x24"—½" 16"x16"—½" — 16"x32"—½" Sq. Ft. 10¾c — $107.50
Perforated Acoustical — Random Drill — Center Scored & Flange Edge. (Simpson) 12"x24"—½" 13¾c — $137.50
Forestone Acoustical — Fissured Type (Simpson) 12"x12"—9/16" 17c — $170.00

ASPHALT IMPREGNATED—INSULATING - EXTERIOR
BUILDING BOARD
LAYS UP FULL MEASURE
Per 1000 Sq. Ft.
½"—2'x8' V-JOINT
½"—4'x8' SQUARE EDGE $54.50
25/32"—2'x8' V-JOINT
25/32"—4'x8' SQUARE EDGE $84.50

INTERIOR WALLBOARD
½"—4'x8' Sheet Insulates - Decorates Painted One Side ..... $66.00 Per 1000 Sq. Ft.

OAK FLOORING
(Kiln Dried — 25/32" x 2¼" Face) Per 1000 Board Feet
No. 1 and Better Shorts $111.50
No. 1 Common Red (Good Lengths) .. $164.50
Clear Red Oak (Good Lengths) $209.50
PRE-FINISHED RED OAK Per 1000 Board Feet $224.50

FIR FLOORING Per 1000 Board Ft.
1" x 4" C and BETTER SELECTS, GOOD LENGTHS $177.50

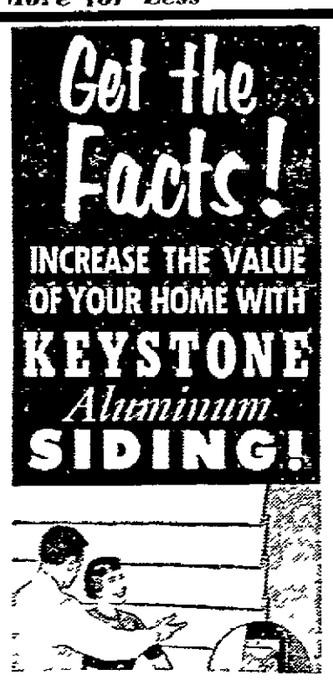

Whether your home is old or new, KEYSTONE will give it that smart, distinctive appearance that will last for years to come. It's so easy to apply. KEYSTONE is predrilled and Edge Cut. It's Economical, too.
.020 Thick With Insulating Backer
$34.20 PER SQ.
Accessories Extra (Colored Siding Available on Order)

BEVELED RED CEDAR SIDING
Per 1000 Board Feet
½" x 6" $112.50
CLEAR & "A" GRADE
½" x 8" $122.50
CLEAR & "A" GRADE
¾" x 8" $153.50
CLEAR & "A" GRADE ¾" x 10" O. B. (Old Bundling. Old Bundling Means Identical Lengths In Each Bundle $177.50

REDWOOD BEVELED SIDING
CLEAR AND "A" GRADE — KILN DRIED
Per 1000 Board Feet
¾" x 10" (Vertical Grain) $154.50

KILN DRIED — EXTERIOR OR INTERIOR
REDWOOD PANELING
Per 1000 Board Feet
1"x8" V-EDGE (Pattern 212) CLEAR AND "A" GRADE $225.00

No. 2 and BETTER — KILN DRIED
GARAGE and BARN SIDING
Per 1000 Board Feet
DOLLY VARDEN GARAGE SIDING ¾"x8" (No. 2 and Better) $125.00
1x6 PATTERN 106 DRY WHITE SPRUCE $122.50
1x8 PATTERN 116 DRY WHITE SPRUCE $122.50

If you wish to and do not now receive our price list, just fill in below and mail to:
WICKES LUMBER CO.
P.O. Box 1 Forest Junction, Wis.
Name .....
Street or Rural Route .....
Town or City .....
Zone ..... State .....
Please Print Your Name & Address Clearly APC 5/26/61

Be modern with MOEN

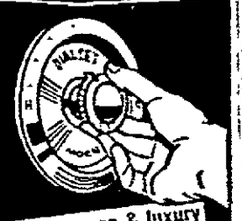

New bathing ease & luxury with DIALCET

H. J. Lenz & Sons
1225 S. Commercial St. Neenah
Phone PA 2-4531

Father's Testimony Brings Prison Term For His Stepson

PITTSBURGH (AP)—A policeman gave testimony that helped send his stepson to prison for robbery.

Patrolman Luther Montgomery testified in Allegheny County Criminal Court that he saw his stepson, William, and another boy in a drug store about the same time it was robbed of $60 last April 18.

The proprietor said young Montgomery had demanded all of her money while pretending to have a gun. Montgomery drew 2 to 4 years. The other boy was acquitted for lack of evidence.

EAVES and DOWNSPOUTS
All Types and Shapes Installed
Get set for the spring rains ahead Let us go over the eaves and downspouts on your home now. We guarantee quality work at reasonable prices!
CALL TODAY FOR A FREE ESTIMATE
CLEVELAND Toridheet OIL BURNER
ACE Heating Service
267 Kaukauna St. Menasha Ph. 2-2572

It's Just Like MAGIC
. . . The Way Baseman Resurfaces Old Floors!

- Maximum Beauty At Minimum Cost
- No Obligation For A Quotation

BASEMAN FLOOR SANDING SERVICE
3312 N. Lawe St. Ph. 3-0996

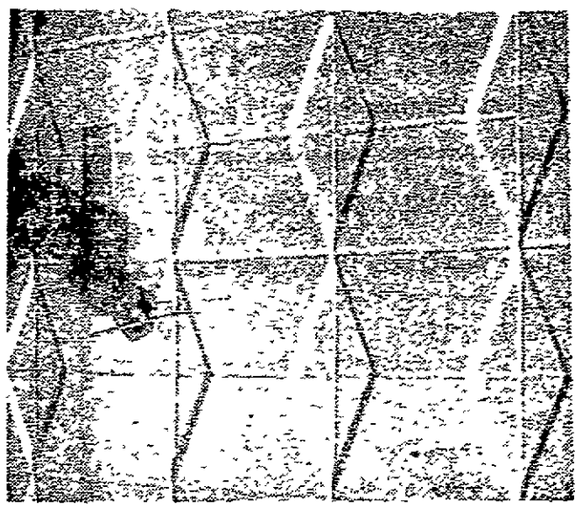

"SHADOWAL"
The Concrete Masonry Building Block With A 1,000 Faces . . .
Here it is! The most exciting new product in many years for the home builder . . . It's as smart as tomorrow and available today at low cost. "Shadowal" will give your basement walls an attractive, most unusual effect when painted in one or more colors. Ask about "Shadowal" today. Made in Menasha by . . .
HOERNING'S
CONCRETE PRODUCTS
608 Konemac St. MENASHA Ph. 2-4301

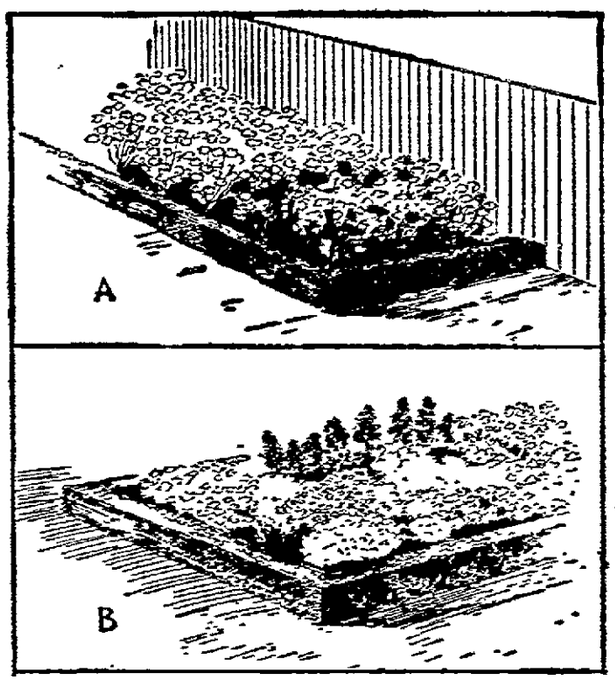

It's Your Landscape

Some Areas Require Low Growing Hedges

BY GEORGE E. CREED
Landscape Architect

There is often a need for low hedges at various places in a landscape. Though the permanent, shrubby types of plants available for hedges of this sort are not plentiful, there are a few which are excellent for the purpose.

Low hedges of the formal type are effective as borders around flower beds of certain kinds. They can also be used to good effect around low shrub plantings where a formalized character is desired. In outlining flower beds, they give the sharp definition necessary in maintaining patterns.

One very useful plant that normally grows to a height of 12 inches or so is the Chamaedrys Germander (Teucrium chamaedrys). A rapid growing plant, the Germander has small leaves and produces rosy hued flowers on small spikes. It withstands clipping well and can be kept formal in outline. It is also effective when left unclipped, where an informal, low hedge is required. Sketch A illustrates the use of this plant as a border enclosing a rose bed.

Hardy Boxwood

For a refined hedge that also can be kept low, and one that requires less clipping than deciduous plants because of the slower rate of growth, the evergreen Korean Box (Buxus microphylla Koreana) is ideal. The hardiest of the boxwoods, it has excellent foliage and can be maintained at a height of 12 inches. Sketch B shows Korean Box used as a low, formal hedge around a flower bed.

An interesting deciudous plant that makes a good low hedge is the Dwarf Cranberry Bush (Viburnum opulus nanum). It has good foliage and even when left to grow without clipping, rarely reaches a height over two feet. With occasional shearing it may easily be kept at 12 inches.

Still another plant that makes an attractive and unusual, low, dense hedge is the Dwarf Blueleaf Arctic Willow. Though it will attain a height of six feet if left to grow naturally, it may be kept at a height of 12 inches if adequately pruned. Its fine foliage is bluish gray-green in color.

Queries Answered

Q. What do you think of roses for use as hedge plants?

A. Certain roses make excellent hedges. But the plants are susceptible to many ailments and insects. This means spraying and dusting to keep them healthy.

* * *

Q. I have planted nasturtiums year after year but they produce few flowers. What would you suggest?

A. Nasturtiums do best in a poor soil. Maybe your soil is too rich. Try starving them.

(Copyright, 1961)

Mount Photos to Make Statuettes

A personality gift idea combines a photo enlargement with a permanent mounting to give the effect of a statuette. Mount the enlargement of one-eighth inch hardboard with rubber cement. Scroll-saw around the figure in the picture. The photo statuette then may be placed in a slot cut into a small piece of wood that will serve as a base. The latter may be stained, varnished, enameled or painted.

More Water Conditioners Being Sold

Some Treatment Needed in Most Parts of Country

Popular construction materials used in the building of homes today are boosting the demand for water conditioning.

This is, however, but one of the factors contributing to the increased demand for fully softened water according to the Water Conditioning Foundation.

The time is not too distant when water conditioning equipment will be considered as essential in the home as the water heater and washing machine.

Popular architectural innovations are boosting the demand for water conditioning. Today home designers are making extensive use of highly polished and transparent surfaces — glass, ceramics, plastics — all of these clean far more easily with completely softened water.

The use of heat and evaporation to dry dishes in an automatic dishwasher also stresses the need for fully softened water.

Have Tests Made

The increasing mobility of the American people is also making a large number of homemakers more conscious than ever before of water problems.

Newcomers to an area who encounter increased hardness in water, or other water problems, become disturbed by available supplies which the longtime dweller in the area accepts without undue concern. These newcomers are in the forefront in the market softeners.

Surveys indicate that water supplies in almost all sections of the country require some type of treatment. While hardness is the most common problem, iron, turbidity, hydrogen sulphide, etc., are prevalent.

A water conditioning dealer will be glad to run tests to determine hardness, iron, corrosiveness, etc., in the supply. He will recommend proper equipment to provide water of maximum use in the home.

Tubing Prices Drop

Although building materials in general have gone up in price during the past five years, copper tube for hot and cold water lines costs less than it did in 1955, home specialists report. They point out that rust-proof plumbing remains economical as well as desirable.

Poured Concrete Basements and Complete Home Building
Or we will do your rough work only. Call for free estimates. Dial 6-1176.
HARRY BORREE CONSTRUCTION
1305 Hendricks—Kaukauna

Rotarians May Clog Tokyo's Street Traffic

21,000 Will Attend Largest Convention Ever Held in Japan

TOKYO (AP) — Traffic bottlenecks and scattered lodgings may impair Japan's traditional hospitality when 21,000 Rotarians flood this city for their annual international convention starting Sunday.

The five-day convention comes at the peak of the tourist season, and Rotary officials admit that Tokyo is not quite ready to receive so many additional guests in proper Japanese style. But it will give the Japanese a sample of what to expect for the 1964 Olympics in Tokyo, when 10 times as many visitors are anticipated.

Emperor Hirohito and Empress Nagako are to attend the opening convention session Monday. Oriental color will be everywhere — traditional Japanese music and dancing, kimono show, doll display and the like.

One Main Street

But only one main street runs the two miles from downtown Tokyo to the big convention hall being prepared for the largest international gathering ever held in Japan. Rotarians trying to get out there may have a time of it.

During a trade fair at the hall last month, it sometimes took hours to drive the two-mile route. Taxis carefully avoided the area because they couldn't budge, and in Japan the meter stops when the taxi does.

21,000 Attend

The convention will draw 6,000 Rotarians and their wives from 60 countries and 15,000 Japanese.

A fleet of 270 buses and 2,000 autos will shuttle the visitors to and from the convention hall. Trucks and other bulky vehicles will be kept off the route. Normal traffic will be barred from streets around the Imperial Hotel, where many of the foreigners will congregate.

Western-style hotels are booked solid, and the convention committee has been lining up private homes, Japanese inns and even chartered ships to handle the convention crowds. The delegates will be scattered all over the huge city.

Hardboard Good For Paint Palette

When children work with clay, give them foot-square palettes of one-eighth inch tempered hardboard to protect the table. Larger pieces provide ideal protection for childish dabbling with water-colors or poster paints. Round the corners and bevel the edges. The hardboard may be left plain, painted or decorated with decals.

$$$ SAVE $$$
By Checking With Us For All
ROOFING & SIDING
Fiberglas & Rockwool INSULATION
"Your Authorized Applicators"
NORMAN BROTHERS
911 S. Commercial Neenah Phone PA 2-7071 Day or Nite

★ NOTICE! ★

Hot water or Wet Heat Heating contractors doing work in the City of Appleton must apply for Heating License before July 1, 1961. All firms concerned to make applications at City Hall, Room 104.

Alvin C. Anckersen
Heating Inspector

NEW! NEW! NEW!
at Larson Paint & Wallpaper

DU PONT
LUCITE® WALL PAINT
It's Positively Amazing!
Doesn't Drip, Run or Spatter, Like Ordinary Paint
Beauty Without Bother

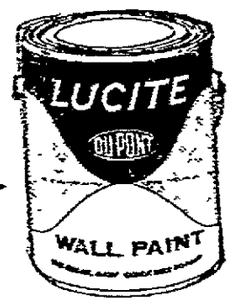

$7.45 2.25 qt gal.

BIG OFFER!
Women's Full Fashion 10-Rib Umbrella
only 29c
When you purchase a gal. of DuPont Paint.

Your Authorized DuPont Dealer in Neenah-Menasha
Dial 2-6184
Geo. P. LARSON
PAINT & WALLPAPER
Corner of N. Church St. & W. Canal St., Neenah

ALWAYS FIRST
. . . at the finish line!
PLYWOOD LEADS THE FIELD

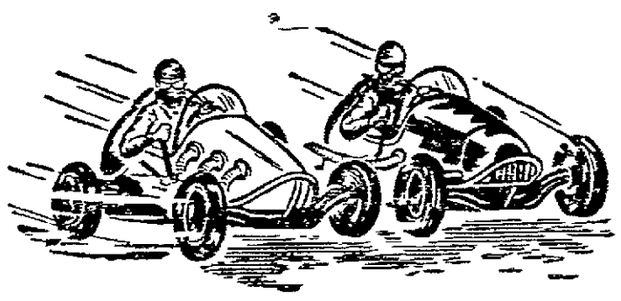

- STRENGTH
- ECONOMY
- DURABILITY
- BEAUTY
- VERSALITY
- FASTER

PRE-FINISHED AFRICAN MAHOGANY
3/4" x 4' x 7' Square Foot 35c

Pre-Finished, Plain and Grooved
PANELS (Factory Imperfects)
BIRCH-LIMBA-BOMA
3/16" and 1/4" 4'x5' and 4'x6' While They Last 12 1/2c Sq. Ft.

Basketball Backboards
(Fir Exterior)
3/4"x4'x4' $3.50

STANDARD D HARD BOARD
1/8"x4'x8'
$1.50 per panel

STANDARD D HARD BOARD
1/4"x4'x8'
$2 per panel

Plywood Oshkosh, Inc.
BE 5-0022-23 Fourth and Michigan Neenah, PA 5-3641
OSHKOSH, WIS.
WISCONSIN'S LARGEST PLYWOOD WAREHOUSE
"ANYTHING IN PLYWOOD" • OPEN SATURDAYS UNTIL NOON

Do You Need Help???
In The Mechanics of and the Equipment Best Suited to Your Need —
See-WINTERS
The Super Mkt. for Mechanical Problems

★ AIR CONDITIONING
★ GAS HEATING Equipment
★ SHEET METAL WORK
★ OIL BURNER
★ INCINERATOR
★ WATER HEATER
★ PLUMBING

WE HAVE THE TOOLS
- Manpower
- Training
- Experience

To Handle Your Mechanical Problems Big or Small

MECHANICAL ENGINEERING
You Are Invited to Visit Our Shop . . . Our Modern Shop Will Do a Better Job . . . Faster . . . With Less Hours of Labor.
AUGUST WINTER & SONS, Inc.
Domestic — Utility — Commercial — Industrial
1216 W. Wisconsin Ave., Appleton Ph. RE 4-7144

Student Artists Have Colorful Name for Annual Art Exhibit

Vernissage Opens Tonight at College Center With Best-of-Year Displays

"Wet paint" seems a strange thing to call the opening of an art exhibit, but Lawrence College comes to that when it calls its annual student art exhibit opening "Vernissage."

The student painters, designers, and craftsmen opening the exhibit of their 1960-61 work to the public at 8 p. m. today didn't invent the term. It came into use in Paris in the late 19th century, when many of the Impressionist painters were still applying the final touches of varnish to their paintings as they were hung on salon walls for the opening gala.

A beautiful word that has the sound of spring to it, "vernissage" actually means "varnishing."

The Lawrence artists haven't used varnish as lavishly as did their predecessors, but there will undoubtedly be some damp paint and barely-dry glue at the Worcester Art Center tonight.

Students who have barely had time to slip home, wash the paint out from under their fingernails, and jump into their company clothes will lounge near their newly-completed projects, sipping punch and trying to look as though they have been there for hours, waiting for the public to arrive.

Best of Year

The Vernissage will be a full-scale gallery opening, displaying the selected best of the production of a year from the laboratories of the college art center—paintings, drawings, architectural renderings and scale models, sculpture, prints.

For the campus, this is an event. The talent it has harbored all year blossoms out, letting the rest of the college in on the secrets of the work-rooms.

Often it turns out that more works are sold from this show than from the professional exhibits which change monthly at the center during the school year. People know the painters and the places pictured, they like the works and the prices, so they purchase.

Faculty and administration homes boast many of the better works from past student shows, while others have been carried to the far corners of the county by student purchasers.

The student show will remain on display at the Worcester Art Center until the college's Commencement Day, June 11.

ABC Program On Citizens Getting Soft

'Flabby American' To Highlight Next Tuesday Night Show

BY CYNTHIA LOWRY
AP TV-Radio Writer

NEW YORK (AP) — "Close-Up," the ABC public affairs program, has concentrated largely on the big, international picture to date—communism in Cuba, nationalism among new nations. Next week, however, its sights will focus on something close to home: our citizens who are physically soft.

The program, next Tuesday night is called "The Flabby American," and the principal viewer-with-alarm will be a small brunette woman of 47 with a stunning figure which is decidedly unflabby. Her name is Bonnie Prudden and her profession is physical fitness.

"The problem," said Miss Prudden, mother of two, "is largely caused today by women with children. They protect their young so carefully that children today never really get a chance to develop their muscles.

Muscle Memory

Miss Prudden says today's crop of youngsters is in much worse physical shape than their parents and grand parents.

"People who are 40 or older once were active. And muscles, even when long out of use, have memories. Right now I can get a man or woman over 40 back into good physical shape in six weeks; and it takes me two years to do the same thing for children 14 to 16."

Modern conveniences, she says, help produce flabby muscles.

"House work today is from the elbow—unfortunately there is no longer much need for bending and reaching," she said. "Aging, after all, is merely moving in a narrower circumference and that is what these aids are permitting us to do."

Meanwhile, over at CBS, a "CBS Reports" program is in the making. It has not yet been scheduled for broadcasting, but is called "The Fat American," and will reflect current concern for a problem which has grown out of high living standards.

Art Fair Set For July 9 At Oshkosh

Outdoor Exhibit Open to Artists From 15 Counties

OSHKOSH — Both professional and non-professional artists from 15 Wisconsin counties may exhibit their work in any medium at the fourth annual Winnebagoland Art Fair Sunday, July 9. Works may be offered for sale.

The event will be held on the lawn of the Oshkosh Public Museum, rain or shine. It is sponsored by the Fox Valley Artists Association. More than 3,000 persons attended the fair last year.

Entry fee, commissions and other rules are explained in the official entry blank, available from Bernard T. Peterson, 905 Evans St., Oshkosh. Artists from the following counties may participate: Winnebago, Outagamie, Calumet, Brown, Dodge, Door, Fond du Lac, Green Lake, Kewaunee, Manitowoc, Portage, Shawano, Sheboygan, Waushara and Waupaca.

July 1 Deadline

Entry blanks must be returned to Peterson by July 1.

A special juried exhibition will be selected from among the works displayed on the grounds. The chosen pieces will be eligible for cash and various merchandise awards.

Participating artists must have their exhibits in place by 11 a.m. July 9. There will be over 2,000 feet of snow fencing and wrought iron fencing for display purposes. Sculptors and craftsmen must furnish their own display materials.

Food and refreshments will be available on the grounds all day for fair spectators.

Iron Mountain Temperature Drops From 81 to 32 Degrees

IRON MOUNTAIN, Mich. (AP) —Most Iron Mountain residents put their snow shovels away Wednesday when thermometers climbed to 81. Oldtime residents, used to long winters, were convinced spring had arrived.

But the weatherman refused to cooperate. Snow shovels reappeared Thursday to combat a heavy, wet snowfall and residents bundled up against 32 degree temperatures.

Weather Bureau officials said the fast-melting snow brought a heavier accumulation than was recorded in January. No snow fell that month.

Busy Coed Both Student Club Dancer

Theater Major at Smith College Has Strange Schedule

BY ROBERT HOLTON

NEW YORK (AP) — A lovely dancer in a New York night club is upsetting the schedule of some professors at Smith College in Northampton, Mass., these days.

She is 19-year-old Barbara Dodd, a brown - haired, green-eyed miss who can be found doing feature dance number twice nightly at the Copacabana Night Club.

The professors 150 miles away are interested in Miss Dodd because she happens to be a sophomore working for a degree as a theater major.

Because of the demand for her presence at the night club during the late evening and early morning hours, Miss Dodd has had to have some exceptions made in her case in the regulations at the college.

Special Privileges

College officials have adjusted her final examinations schedule, allowed her to have a car on campus contrary to normal routine, and permitted classmates to supply her with lecture notes she misses on days she is unable to attend class.

Miss Dodd, whose father is principal of an elementary school on East Northport, N. Y., said she has to spend a great time to and from college but she doesn't mind if it will further her ambition to become a musical comedy performer.

After her last number at the club, Miss Dodd retires to her apartment in the city at 2 a.m. Some days she arises at 4:30 a.m. and drives to the college in time for study and classes, and then returns to the city to have her hair done before reporting to the club for work.

What does she think of her schedule? It has been turned around."

For Your ENTERTAINMENT

T.V. Log — Special Events — Movie Times

Fox Cities Movie Times

Appleton — (now playing) The Young Savages at 3 p.m., 6:10 and 9:25. Frontier Uprising at 1:45, 5 p.m. and 8:15.

Brin. Menasha — (starts tonight) Cry for Happy, once at 7 p.m., Konga, once at 9:15.

41 Outdoor — (now playing) The Wild One and On the Waterfront. Box office opens at 8 p.m.; show starts at dusk.

Neenah — (now playing) Elmer Gantry, once at 7:05. The Apartment, once at 9:30.

Rialto, Kaukauna — (starts tonight) The Wings of Chance at 7 p.m. The Grass is Greener at 8:35.

Tower Outdoor — (starts tonight) Kiss Them for Me. Perfect Furlough and midnight bonus. She-Gods of Shark Reef. Box office opens at 7:30; show starts at dusk.

Vandette, Kaukauna — (starts tonight) Abbott and Costello Meet the Keystone Cops, once at 7:15. Dinosaurus, once at 8:35.

Viking — (now playing) Gone With the Wind at 12:30, 4:30 and 8:30.

Special Events

Art Fair — (Saturday and Sunday) Fox Valley Artists Association, Valley Fair Shopping Center, noon to 9 p.m. Saturday and from 1 to 5 p.m. Sunday.

Dance Concert — (Saturday) Appleton Civic Ballet presentation and dance revue by students of Breinig-Lemke School of the Dance, 7:30 p.m., Appleton High School Auditorium.

Television Schedules

WBAY-TV, Channel 2, Green Bay

Friday, P. M.
4:00—As the World Turns
4:30—Popeye Cartoon
5:55—Sports
6:00—News, Weather
6:15—Doug Edwards News
6:30—Rawhide
7:30—Route 66
8:30—Way Out
9:00—Twilight oZne
9:30—Eye Witness to History
10:00—Weather, Sports, News
10:30—Mike Hammer
11:00—Feature Theater

Saturday, A. M.
7:00—Cheer-Up Time
8:30—The Pioneers
9:00—Capt Kangaroo
9:30—Mighty Mouse
10:00—Magicland of Allakazam
10:30—Roy Rogers
11:00—Sky King
11:30—Bugs Bunny
12:00—The Noon Show

Saturday, P. M.
12:30—Film Feature
1:25—Baseball
4:00—Matinee
5:00—Family Hour
5:30—Romy Gost
6:00—Weather, News, Sports
6:30—Perry Mason
7:30—Checkmate
8:30—Have Gun—Will Travel
9:00—Gun Smoke
9:30—Death Valley Days
10:00—Highway Patrol
10:30—Third Man
11:00—Star Treeter

WFRV-TV, Channel 5, Green Bay

Friday, P. M.
4:00—Midday Movie
5:45—NBC News
6:00—News
6:10—Sports
6:20—Weather
7:30—Jubilee
6:30—Happy
7:00—One Happy Family
7:30—Jubilee
8:00—Lawless Years
8:30—Playhouse
9:00—Michael Shayne
10:00—News, Weather
10:20—Jack Paar
12:00—Weather, News, Sports

Saturday, A. M.
7:30—University of Wisconsin
8:00—Three Stooges Fan Club
9:00—Shari Lewis
9:30—King Leonard
10:00—Fury
10:30—Lone Ranger
11:00—Wild Bill Hickok
11:30—My Little Margie

Saturday, P. M.
12:00—Professor Pointer
12:30—Kiddie Korner
1:00—Matinee
4:00—TBA
4:30—Captain Gallant
5:00—Showcase
5:45—The Great Outdoors
6:00—Our Miss Brooks
6:30—Bonanza
7:30—The Tall Man
8:00—The Deputy
8:30—Our Nation's Future
9:30—Mr. Adams & Eve
10:00—Weather, News
10:15—Movie
12:00—Weather, News, Sports

WLUK-TV, Channel 11, Green Bay

Friday, P. M.
4:00—American Bandstand
5:30—Rin Tin Tin
6:00—Jim Bowie
6:30—Funday Funnies
7:00—Harrigan & Son
7:30—Flintstones
8:00—77 Sunset Strip
9:00—The Detectives
9:30—The Law and Mr. Jones
10:00—Weather, News, Sports
10:30—Trackdown
11:00—Evening Show

Saturday, A. M.
10:00—University of Michigan
10:30—Topic
11:00 Big Picture
11:30—American Odyssey

Saturday, P. M.
12:00—Big Mac
1:00—Comedy Theater
2:00—Martin Kane
2:30—Adventure Time
4:00—Sports Special
6:00—Meet McGraw
6:30—Roaring Twenties
7:30—Leave It to Beaver
8:00—Lawrence Welk
9:00—Fights
10:00—News, Weather, Sports
10:20—Cimarron City
11:30—Theater

WSAU-TV, Channel 7, Wausau

Friday, P. M.
4:00—American Bandstand
4:45—Bozo the Clown
5:15—Huckleberry Hound
5:45—Channel 7 Reports
6:15—Doug Edwards
6:30—Rawhide
7:30—Route 66
8:30—Way Out
9:00—Twilight Zone
9:30—Peter Loves Mary
10:00—Chanel 7 Reports
10:30—Grand Jury
11:00—Show Case

Saturday, A. M.
8:00—Mighty Mouse
8:30—Capt Kangaroo
9:30—King Leonardo
10:00—Magic Land
10:30—Roy Rogers
11:00—Fury
11:30—Churches Speak

Saturday, P. M.
12:00—Feature Time
1:25—Baseball
4:30—Record Hop
5:00—Rocky and His Friends
5:30—Channel 7
5:45—Wis. Hunter
6:00—Lawman
6:30—Donna Reed
7:00—Brothers Branigan
7:30—Checkmate
8:30—Have Gun Will Travel
9:00—Gunsmoke
9:30—The Detectives
10:00—Wagon Train
11:00—11th Hour

WTMJ-TV, Channel 4, Milwaukee

Friday, P. M.
4:00—Theater
5:40—News
5:45—ABC News
6:00—Sports Picture
6:10—Your Weathermen
6:15—News
6:25—Special Assignment
6:30—Happy
7:00—One Happy Family
7:30—Five Star Jubilee
8:00—Lawless Years
8:30—Playhouse
9:00—Michael Shayne
10:00—Weather
10:05—News
10:00—Theater
10:15—Mr Adam & Eve
10:45—Tonight in Milwaukee
11:00—Jack Paar
12:00—News
12:05—The Witching Hour

Saturday, A. M.
8:30—Cartoon Time
8:45—Your Library Story
9:00—Shari Lewis
9:30—King Leonardo
10:00—Fury
10:30—Lone Ranger
11:00—Cartoon Carnival
11:30—Talk Back
12:00—Carousel

Saturday, P. M.
1:00—News
1:15—Color Parade
1:30—Matinee
3:15—Let's Experiment
3:30—Mr. Wizard
4:00—Adventures in Color
4:30—Captain Gallant
5:00—Campy's Corner
5:30—Zeo Billings
6:00—Sports
6:10—Weather
6:15—News
6:30—Bonanza
7:30—Tall Man
8:00—The Deputy
8:30—World Concert Artists
12:00—Movies
9:30—Pioneers
10:00—Theater
11:45—Weather and News
9:00—June Allyson

WISN-TV, Channel 12, Milwaukee

Friday, P. M.
4:00—Theater
5:00—Ivanhoe
5:30—Stubby and Funny Manns
5:45—News
6:00—Punky and His Pals
6:25—Almanac
6:30—Rawhide
7:30—Route 66
8:30—Assignment Underwater
9:00—Twilight oZne
9:30—Mike Hammer
10:00—News
10:10—Weather
10:15—Interpol Calling
10:45—Movie
12:10—Almanac
12:15—News
12:20—Chapel

Saturday, a. m.
8:25—News
8:30—Captain Kangaroo
9:30—Playhouse
10:00—Allakazam
10:30—Roy Rogers
11:00—Sky King
11:30—Bugs Bunny

Saturday, P. M.
12:00—Theater
1:00—Science Fiction Theater
1:30—Saturday Cinema
3:30—The Other 98
4:00—Let's Square Dance
4:30—Expedition Wisconsin
5.00—Stubby and Funny Manns
5:30—It's A Draw
6:00—Rescue 8
6:30—Perry Mason
7:30—Checkmate
8:30—Have Gun Will Travel
9:30—Gunsmoke
9:30—Play Ball
10:00—News
10:10—Weather
10:15—Highway Patrol
10:45—Playboy's Penthouse
11:45—Almanac
11:50—News
11:55—Chapel

Pellet Shots, Rail Tampering Solved

MENASHA — Eight boys, 11 to 16, were involved in a recent series of air pellet gun shootings at windows and attempted to push a railroad handcar on the Milwaukee Road tracks Tuesday night, police reported today.

Also noted was their tampering with a rail switch, which could have derailed a train.

The pellet shots went through windows in the Marathon ink plant on Milwaukee Street and in several homes and garages in the 300 blocks of First and Second streets.

The boys and their parents were to have conferences with police.

Widening Market

Milwaukee Man Sells Many More Slacks

BY HAL BOYLE

NEW YORK (AP)—"You have to have an ego satisfaction in life or it isn't worth living," said Jack Winter. "You have to create—you must have a sense of uplift."

Winter has found his own sense of uplift. He is the world's largest manufacturer of women's costume pants.

Women now buy between 25 and 30 million pairs of pants a year—"please don't call them slacks, the word slacks has a sound of looseness"—and the fact that America's new First Lady wears pants has been a big source of satisfaction to the industry.

Jackie Wears Them

"So far as we know Jacqueline Kennedy is the first mistress of the White House to wear them," said Winter, whose Milwaukee firm turns out more than two million pairs a year.

The leaders in this field estimate that the impact of Mrs. John F. Kennedy's fondness for pants will boom the output 25 per cent this year. She is the first U.S. president's wife in a long time who has the sense of personal style to establish an American fashion in women's wear.

But Winter's success formula didn't spring from Mrs. Kennedy's acceptance of pants.

Many parents complain today about the problem of dealing with teen-age children. Jack Winter is the only businessman I have met who proudly credits a teen-age son with giving him a million-dollar idea.

In 1934 he was selling and buying in a retail store, and in an early-day moonlighting operation started making men's pants as a sideline.

"It was a bsement operation," he recalled. "I started with $2,500 and the first few years I felt lucky if I did $20,000 business a year.

Moved to Suburbs

"We moved out to the suburbs about 10 years ago. My son Jack was then 15 and my other son, Michael, was 10.

"My wife and I went to their school activities. Both boys attracted the girls. I noticed more and more that Jack's girl friends were going in for casual wear, and so were their mothers.

"That gave me the idea for concentrating on pants for women, instead of pants for men. It also helped to convince me that my own wife, Muriel, who is a high-style person, liked to wear pants.

"If I have had any success, I owe it to my own family."

The big market for women's pants is among high school and college girls and young married women, but they also have a widening market—figuratively speaking—among older women, including grandmothers.

Florida Tourist Industry Lower

MIAMI, Fla. (AP) — Florida's winter tourist season this year showed a 4 per cent drop from last year for the hotel and motel business.

Horwath & Horwath, accountants for the industry, said Thursday hotels and motels on the lower East Coast suffered a 3 per cent sales drop. Hardest hit were those in and around Tampa, Orlando and Jacksonville, where sales fell 13 per cent.

Marilyn Monroe Will Leave Hospital After Minor Operation

HOLLYWOOD (AP)—A spokesman at Cedars of Lebanon Hospital says Marilyn Monroe, who underwent minor surgery Thursday, probably will go home today.

The actress was admitted to the hospital Wednesday.

Details of the operation were not disclosed.

WHERE TO GO
The Best · FOOD DRINKS AND ENTERTAINMENT

FISH LUNCH
EVERY FRIDAY NIGHT
Also Shrimp, Frog Legs & Lobster Tail
HEINIE'S
Bob & Audrey Eichinger
148 S. Walter Ave. RE 9-1045

OPEN BOWL
Every Afternoon and Evening
Air Conditioned
Try Our BIG Pool Tables
LAKEROAD LANES 51 Commercial NEENAH

Boneless Perch
Fri. Nights, 5-11 p.m.
No Extra Charge For Lunches Taken Out
The RANCH BAR
702 E. Wis. Ave., Appleton
Phone 3-9886
Herb & Lonnie Ziegler

Friday & Saturday Nite
Fish - Shrimp - Scallops
Lobster Tail - Frog Legs
SATURDAY NITE ROAST CHICKEN and TURKEY
Serving Starts 5 P.M.
GORDY'S BAR
Country Trunk Z
So. Side Kimberly Rd.

hotel menasha
Menasha, Wis.
Your host, Charlie Fuller, wishes to thank you for your fine acceptance of our Gourmet's Delight menu last Saturday night! By popular demand, we will continue a
GOURMET'S DELIGHT
Menu Each Saturday from 5:30 to 11 p.m.
SATURDAY, MAY 27 MENU
In Addition to our fine steaks our menu includes
Parisene Cheese Soup
Veal Scallopine ala Marsala
Flaming Broiled Shish-ka-bob (a truly Armenian treat)
Baked Stuffed Lasagne
Fresh Shrimp ala Louie
Fresh Baked Oysters Rockafellow
Fresh Oysters in the Half Shell
Baked Clams Cassino
Steamed Clams
Fresh Clams in the Half Shell Cocktail
We will be serving Roast Prime Ribs of USDA Prime Beef ala natural. This is the finest grade of Beef obtainable by USDA standards.
As an extra inducement for you to try this new dining treat, the Menasha Hotel will include a glass of Pink Champagne with each Seafood, Prime Rib or Steak Dinner . . . OR a glass of imported Italian wine with each Continental or Italian dinner . . . without extra charge!

You'll Like Our Delicious
NOON LUNCHES
Monday thru Friday 11:30 A.M. to 1:30 P.M.
SANDWICHES and HOME MADE SOUPS and PIES Served Continuously from 11:00 A.M. to 9:00 P.M.
FISH FRY — Every FRIDAY 11:30 A.M. to 11:00 P.M.
Delicious T-Bones Tenderloins Chop Suey Served Daily and Sunday 5 p.m. to 9 p.m.
Roast Chicken — Every SATURDAY 5 P.M. to 11 P.M.
AL BREITRICK'S
BAR & RESTAURANT 117 S. Appleton St.

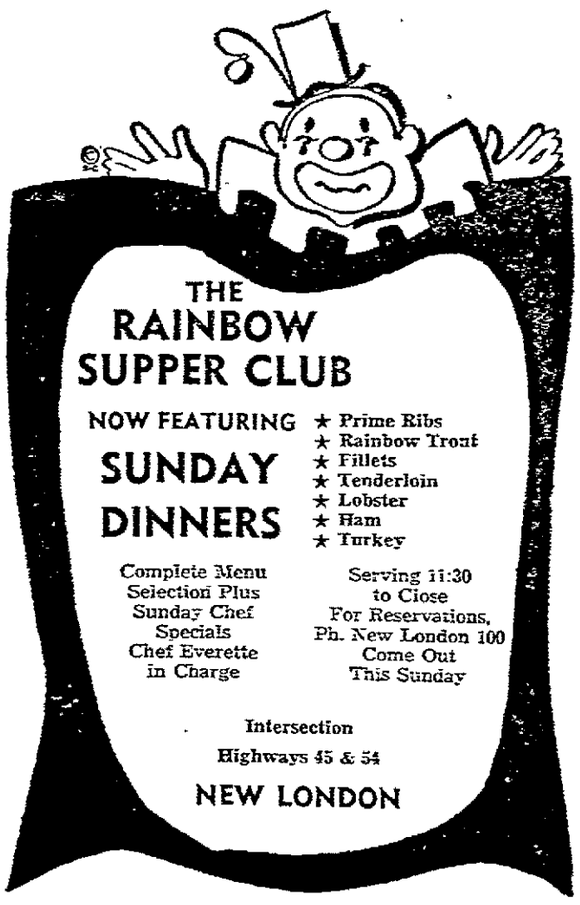

THE RAINBOW SUPPER CLUB
NOW FEATURING SUNDAY DINNERS
★ Prime Ribs ★ Rainbow Trout ★ Fillets ★ Tenderloin ★ Lobster ★ Ham ★ Turkey
Complete Menu Selection Plus Sunday Chef Specials Chef Everette in Charge
Serving 11:30 to Close
For Reservations, Ph. New London 100
Come Out This Sunday
Intersection Highways 45 & 54
NEW LONDON

OPEN BOWLING
WED., THURS., FRI., SAT. AFTERNOON & EVENING
SUNDAY AFTERNOONS ONLY. Call for Reservations.
"The Automatic Way"
Featuring AMF AUTOMATIC PINSPOTTING
★ STEAKS ★ SEAFOODS ★ SANDWICHES
VAN ABEL'S Hollandtown Dial 6-2291

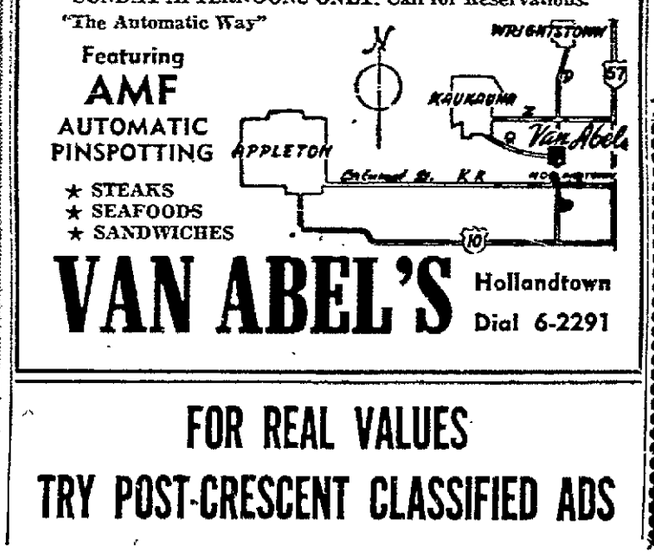

HAMMEN'S
Esther & Bob Koehnke, Prop. ★ Little Chute ★
½ Broasted Chicken
Includes: Potatoes, Dressing, Vegetables, Salad, gravy, Home-Made Rolls, Cranberries $1.25
Serving Thurs., Sat. & Sun.
Serving Sunday Noon 'til 8 p.m.
Also, Country Style By Reservation
FRIDAY — Fish & SEAFOODS
Phone 8-3811 for Party and Banquet Reservations or Carry-Out Orders

Dinners
Lunches
Cocktail Bar
Steak Dinners
Our Specialty

Facilities For Private Parties Closed Mondays
Delicious Food Served in Lovely Atmosphere . . .
CHOPS - STEAKS
CHICKEN-SEAFOOD
Jimmie's
WHITE HOUSE INN
Hy 110 Butte des Morts

Prompt Efficient
TV SERVICE
By Experienced Bonded TECHNICIANS
90 Day Warranty on Parts
RADIO-TV SHOP
404 W. Wis. Ave. Ph. 3-7505

AIR CONDITIONING?
ALL SIZES
New or Existing Bldg.
See WINTER Page A9

FOR REAL VALUES
TRY POST-CRESCENT CLASSIFIED ADS

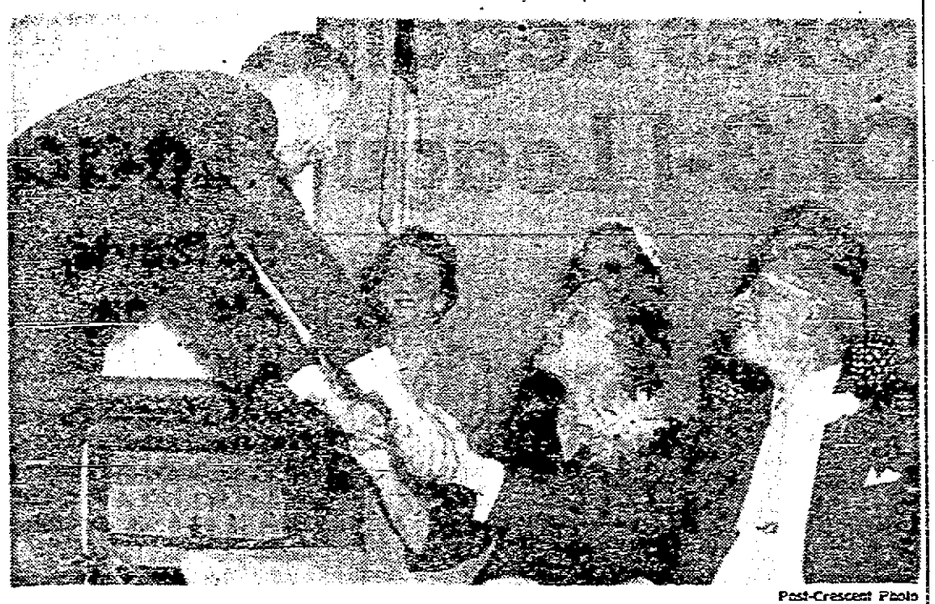

Post-Crescent Photo

A Surprise Visitor in a "This is Your Life" program, Oliver Schlueter, left, of Naperville, Ill., greeted his parents, the Rev. and Mrs. Franklin E. Schlueter, guests of honor at a party at Emmanuel Evangelical United Brethren Church, Appleton. The Rev. Mr. Schlueter, who has been a minister for 47 years, is moving to Milwaukee next week after 10 years here.

Five Will Become Catholic Priests

Ordination to be at Green Bay, First Masses in Fox Cities Area

Five Fox Cities area men are among the seven who will be ordained as Catholic priests at St. Francis Xavier Cathedral, Green Bay, at 10 a.m. Saturday. The Most Rev. Stanislaus V. Bona, bishop, will officiate.

Ordinands are Robert E. Smith, Freedom; Raymond G. Dowling, Neenah; Richard L. Allen, New London; James C. Van De Loo, Kaukauna, and Robert F. Gulig, Oshkosh.

Smith, son of Mr. and Mrs. Elmer Smith, Freedom, attended St. Lawrence Seminary, Mt. Calvary, for six years and received his bachelor of arts degree at St. Paul (Minn.) Seminary.

Mass Sunday

He will celebrate his first mass at 10 a.m. Sunday at St. Nicholas Church, Freedom. Taking part will be the Rev. Alfred Hietpas, church pastor, presbyter assistant; the Rev. Thomas Keller, Oshkosh, deacon; Frater Evan Smith, OFM Cap., a student at Capuchin Seminary of St. Anthony, Marathon, and brother of the ordinand, subdeacon; Lyle Conrad, a seminarian of the parish, master of ceremonies, and the Rev. Alcuin Schutkovski, OFM Cap., director of Monte Alverno Retreat House, Appleton, preacher.

Raymond G. Dowling

There will be a dinner in the church hall at noon, a reception there from 2 to 4:30 p.m. and benediction at 5 p.m.

Van De Loo, son of John Van De Loo, 134 W. Doty St., Kaukauna, completed theology studies this week at Catholic University, Washington, at which he studied on a scholarship from 1954 to 1957 after graduation from St. Lawrence Seminary. He took education as well as theology courses after receiving his master's degree in 1957.

In Accident

His training was interrupted for half a year because of a traffic accident in Ohio in December, 1958. Three men were killed, and Van De Loo suffered a triple fracture of the pelvis, internal injuries and other broken bones. With the help of private tutors, he made up lost school time by the end of the summer of 1959.

His first mass will be at 11 a.m. Sunday at St. Mary Catholic Church, Kaukauna. The pastor, the Rev. Peter Salm, will assist.

Robert E. Smith

Preaching the first mass sermon will be the Rev. Crispin Weinberger, OFM Cap., vice rector of St. Lawrence Seminary, Mt. Calvary, and former teacher of science for the young priest. An uncle, the Rev. Norbert Van De Loo, Greenville, will be deacon and a cousin, the Rev. Willard Van De Loo, teacher at Sacred Heart Seminary, Oneida, will be subdeacon.

A dinner will be served after the mass and a reception held from 3 to 5:30 p.m. in the school dining room after which a solemn benediction will be held in the church.

Dowling, son of Mr. and Mrs. William Dowling Sr., 211 Fifth St., Neenah, will celebrate his first mass at noon Sunday at St. Patrick Church, Menasha. Attendance is by invitation.

Major ministers for the mass will be the Rev. Joseph J. Ahearn, St. Patrick pastor, as presbyter assistant; the Rev. Michael Clifford, Green Bay, deacon; the Rev. Antonio Monaca, Milwaukee, subdeacon; and the Rev. John F. Murphy, St. Francis Seminary, Milwaukee, preacher.

James Van De Loo

A reception will be held in the parish hall from 4:30 to 6:30 p.m. Sunday and benediction in the church at 7 p.m.

Dowling was graduateed in 1948 from Neenah High School. He attended Southern Methodist University, Dallas, Tex., and the University of Wisconsin, where he earned a bachelor of science in 1952. He was employed by General Electric Co. at Louisville, Ky., then entered St. Francis Seminary, where he was awarded a bachelor of arts degree in theology and philosophy in 1957.

Allen, son of Mr. and Mrs. Frank E. Allen, 210 W. Washington St., New London, will offer his first mass at 10:30 a.m. Sunday at Most Precious Blood Church, New London.

Others Listed

The Very Rev. Andrew Linsmeyer, pastor of the parish, will be presbyter assistant. The Rev. Roy Cain, Oshkosh, will deliver the sermon. The Rev. Eugene Hotchkiss, Green Bay, will be deacon and the Rev. Gerald Foley, a classmate from the diocese of Crookston, Minn., subdeacon.

There will be a reception from 3 to 5:30 p.m. and benediction at 2:30 p.m.

Allen had his minor seminary training at the Salvatorian Seminary, St. Nazianz. His courses in philosophy and theology were taken at St. Paul Major Seminary in St. Paul, Minn.

At Oshkosh

The first mass of the son of John Gulig, route 4, Oshkosh, will be at noon Sunday in St. Peter Church, Oshkosh.

The Rev. F. M. McKeough of the parish will be presbyter assistant; the Rev. Victor J. Kaudy, Winneconne, deacon; the Rev. John B. Battaiola, St. Paul, Minn.; subdeacon; the Rev. Paul Van Den Hogen, Lourdes High School spiritual director, master of ceremonies, and the Rev. William Spalding, Green Bay, preacher.

A dinner will be served after the mass in the parish hall, where there will be a reception from 3 to 5:30 p.m.

Richard L. Allen

Gulig attended Loras College, Dubuque, for two years and then studied philosophy and theology at St. Paul (Minn.) Seminary where he earned a B.A. degree.

Flower Boxes Won't Be Planted, Light Poles to be Replaced

MENASHA — Flower boxes west of the Bank of Menasha corner on Main and Washington streets will not be planted this year, because the street light poles will be replaced soon.

Mayor John Klein said the only pole-mounted boxes to be planted will be east of the bank corner on Main Street and on Racine Street between Broad and Main streets.

About 25 new mercury vapor lights will be installed west of the bank corner on Main and Tayco streets.

WHY PAY RENT?

When you can enjoy living with all the space you'll ever need . .

1877 sq. ft.

See the Model Home
In Glenview Park
6-8 Daily — 1-6 Weekends

$600 Down $87.75 Month

Phone 2-6466

Construction Co.

NEED GAS HEATING EQUIPMENT?

See WINTER Page A9

"The Mighty Midget" To Place a WANT-AD

Dial 3-4411

SHOP RED OWL FOR VARIETY AND ECONOMY!

PLANKINTON GLOBE (No Center Slices Removed)

SMOKED HAM FULL SHANK HALF LB. 39¢

SWEET AND JUICY WATERMELON PICK OF THE CROP 16-LB. AND LARGER EACH 79¢

CHICKEN-OF-THE-SEA TUNA PIES FROZEN 5 8-OZ. PKGS. $1.00

YOUR CHOICE OF HILLS BROS. COFFEE REGULAR OR DRIP GRIND COFFEE 2-LB. CAN $1.37

Parade of Values

JOAN OF ARC RED KIDNEY BEANS 2 15-OZ. CANS 25¢

LINDSAY SELECT RIPE OLIVES NO. 1 TALL CAN 31¢

TENDER LEAF (BLACK) TEA BAGS 10¢ OFF 48-COUNT PACKAGE 59¢

FOR BABIES HEINZ CEREAL 2 7-OZ. PKGS. 35¢

WHITE OR ASSORTED COLORS SCOTTIES FACIAL TISSUE 400-CT. BOX 27¢

FLA-VOR-AID Choice of 8 Flavors. For A Cool Soft Drink. 6 pkgs. 19¢

SEYMOUR PORK & BEANS 5 31 oz. Cans $1.00

YOUR CHOICE OF LIPTON'S TEA BLACK TEA ¼-LB. PKG. 47¢ TEA BAGS 48-COUNT PKG. 69¢

REGULAR BARS Palmolive 3 BARS 31¢

BATH BARS Palmolive 2 29¢

REGULAR BARS Vel BEAUTY BAR 2 BARS 39¢

BOUQUET SOAP, FLOWER FRESH Cashmere 3 REG. BARS 31¢

USE NEW FAB WITH DURATEX Fab 10¢ OFF DEAL GIANT PKG. 69¢

FOR MIRACLE FABRICS Vel 5¢ OFF DEAL LARGE PKG. 28¢

NEW PINK (9¢ OFF DEAL) FOR INSTANT DISHWASHING Vel Liquid 22-OZ. PLASTIC BOTTLE 51¢

THE ADVANCED DETERGENT FOR AUTOMATIC WASHERS Ad 11¢ OFF DEAL 50-OZ. PKG. 68¢

YOU'LL NEED NO EXTRA LIQUID BLEACH Ajax CLEANSER 2 14-OZ. CANS 33¢

10¢ OFF, FLORAL, SPICE OR PINE Colgate 5½-OZ. CAN 69¢

FLORIENT Kills Bad Odors Fast

TOILET TISSUE Waldorf 4 ROLLS 35¢

FREE LARGE SIZE TUBE WHEN YOU BUY 3 (SAVE 31¢)—TOOTH PASTE SPECIAL Pepsodent 4 LARGE SIZE TUBES 93¢

HOME PERMANENT Lilt MEDIUM 21¢ OFF DEAL PLUS TAX EA. $1.79

SHAMPOO Lustre CREME 21¢ OFF DEAL LARGE TUBE 79¢

COLGATE Dental Cream LARGE TUBE 53¢

FOR DRY HAIR Halo SHAMPOO 11¢ OFF DEAL LARGE BOTTLE 49¢

CREME OIL TONIC (16¢ OFF DEAL) Wildroot 6-OZ. BOT. PLUS TAX 73¢

PALMOLIVE REGULAR OR MENTHOL Rapid Shave 6¼-OZ. CAN 79¢

PRICES GOOD THRU MONDAY, MAY 29th

PLANTERS COCKTAIL Peanuts 7¼-OZ. CAN 37¢

FROZEN PINEAPPLE-GRAPEFRUIT Dole Juice 2 6-OZ. CANS 43¢

DEODORANT Secret PLUS TAX Roll On Large 75¢ Cream Large 69¢

SWANSON'S FROZ. BEEF, CHICKEN OR TURKEY Meat Pies 4 8-OZ. PKGS. 98¢

SWANSON'S LOIN OF PORK, CHOPPED SIRLOIN OR SWISS STEAK T-V Dinners 11-OZ. PKG. 57¢

JUICE DOLE FROZEN PINEAPPLE 5 6-OZ. CANS 95¢

RED OWL

PRICES EFFECTIVE: APPLETON - NEENAH - MENASHA RED OWL STORES

32 Fox Cities Area Trackmen to Enter State Competition

Kimberly's Rooyakkers Defends Class B Broad Jump Title

The colors—and hopes—of all their teammates will be carried by 32 athletes—the cream of the Fox Cities area crop—in Saturday's state Class A and B prep track meets.

Of the 14 area youths competing in the "A" event at Milwaukee North Stadium, none placed in 1960. Two of the 18 stars from this region entered in the Class B meet at Hartford—Kimberly's Tom Rooyakkers and New London's Dick Emerich — earned points last season.

They placed 1-2 in the broad jump.

Kimberly, paced by the inimitable Darrell Jansen, captured the 1960 "B" championship. Milwaukee North is the defending "A" king.

No Clear Favorite

There is no clear team favorite in either meet. Whitefish Bay and LaCrosse Central each have qualified 10 individuals and two relay teams for the "A" meet. But North is rated plenty of consideration because of the excellent times turned in by its two relay teams and two individuals.

Platteville, Berlin, Clintonville and New London are among the schools with the biggest representation at Hartford.

Both meets begin at 1:15 p.m.

Four Class A state meet records have been bettered in competition this spring.

Granville's great miler Greg Gard has done a 4:19.5, which ranks as six full seconds under his own state meet mark. Oconomowoc high jumper Bill Holden has done a 6-5, more than two inches over the record, held by Green Bay West's Lance Olson.

Under Lintner's Mark

Kenosha's Jim Wendt has clocked a sizzling 1:55.7 half mile, almost a full second under the 1:58.6 standard of Neenah's Mike Lintner, set last spring. And, the Milwaukee North half mile relay team has been caught in 1:30.1, eight-tenths of a second faster than its own existing mark.

Neenah junior David Burton leaped 6 feet, ½ inch, in the sectionals and that rates him right under Holden as a high jump contender. Rocket sophomore Dave Neubauer soared 22 feet, the state's best sectional performance. Rick Reichardt of Stevens Point, second last season, hit 21-11½ in the sectional and returns.

None of the existing Class B standards have been threatened.

Rooyakkers placed third in the high hurdles (Jansen won) last season. But, Tom failed to qualify for the event this time at the new, 39-inch height.

Three Others

Besides Burton and Neubauer, Neenah will have three other representatives in Milwaukee. They are Dick Koehn, shot put; Jim Hammill, mile, and Jim Weinke, 400-yard dash.

Appleton will be represented by three individuals and two relay teams. Dick Syring, high jumper; Phil Nordgren, miler; and Dick Rankin, half miler, are the individuals.

The AHS 880 relay unit is made

Turn to Page 13, Col. 5

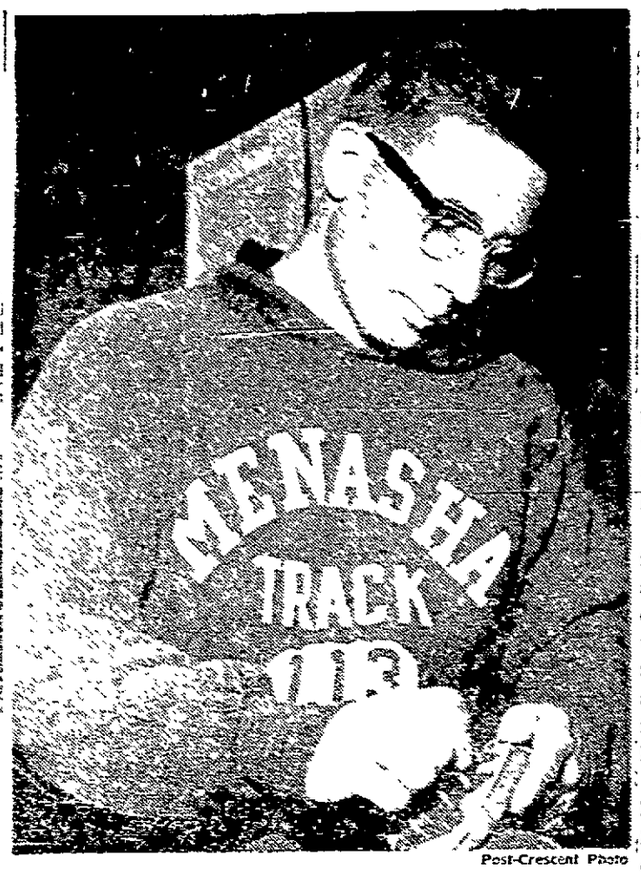

Post-Crescent Photo

Menasha High School's Steve Hanchett cleans his spikes as he prepares for the state Class A track meet in Milwaukee Saturday. Hanchett will compete in the 220-yard dash.

Des Moines Triumphs, 8-6, Over Topeka

Scores Six in Second Inning; Bees Nip Chiefs

BY THE ASSOCIATED PRESS

Fox Cities moved back into a tie for first place in the Three-I League by winning at Cedar Rapids, 7-4, Thursday night in a game highlighted by 27 strikeouts.

Des Moines, with practically a new lineup, beat league leader Topeka with six runs in the second inning on the way to an 8-6 victory.

Burlington's Roger Irvine allowed Lincoln only four hits for seven innings, then got perfect relief support from Fred Newman in posting a 4-3 victory. A walk and Felix Pizarro's single and an infield hit by Bill Jackson broke a 3-3 tie in the fifth.

Burlington	012	010	000	4	11	1
Lincoln	003	000	000	3	4	0

Irvine, Newman 8, and Peterson; Lindroth and Lindstrom. W—Irvine

Des Moines	000	300	000	8	14	2
Topeka	300	310	010	8	10	1

Krall, Belan 5, Oliver 9 and Corrales; Wallace, Jones 3, Davis 7, Thompson 8 and Rancourt.

3-I League Standings

	W	L	Pct.	GB
FOX CITIES	14	7	.667	—
Topeka	14	7	.667	—
Cedar Rapids	13	7	.650	½
Lincoln	12	13	.480	4
Burlington	9	13	.333	6
Des Moines	7	17	.292	8½

Tonight's Games:
Fox Cities at Cedar Rapids.
Burlington at Lincoln
Des Moines at Topeka.

Thursday's Results:
Fox Cities 7, Cedar Rapids 4.
Burlington 4, Lincoln 3.
Des Moines 8, Topeka 6.

Indians, Orioles and Yanks Gain Game as Twins Nudge Tigers

Koufax Pitches 3-Hitters to Beat Cardinals, 1-0

BY ED WILKS
Associated Press Sports Writer

It begins to look like the preseason favorites finally are on the move in pursuit of Detroit's front-running Tigers in that American League pennant race.

While the Tigers still are 15 games over .500, the second place Cleveland Indians now have won eight of their last nine, the defending champion New York Yankees have won four of five and the Baltimore Orioles have won four straight.

The Injuns walloped four home runs and whipped the Los Angeles Angels 13-5 Thursday trimming Detroit's lead to 3½ games after the Tigers lost 7-6 in 11 innings at Minnesota. New York defeated Boston 6-4, and Baltimore sent the Chicago White Sox skidding to their sixth straight loss 6-4. Kansas City knocked off Washington 4-3, handing winless Dick Donovan his fifth one-run defeat.

Davis Homers

In the National League, a seventh-inning home run by Tommy Davis backed the three-hit pitching of Sandy Koufax and gave the Los Angeles Dodgers a 1-0 victory at St. Louis. The only other games scheduled—Pittsburgh at Chicago and Philadelphia at Milwaukee—were rained out.

Koufax, now 5-2, struck out eight, walked but three and allowed nothing but singles. Bob Gibson (2-1) was the loser.

The Yankees took a 5-0 lead in two innings against Billy Muffett as Johnny Blanchard and Tony Kubek belted two-run homers. Whitey Ford gave up only five hits, but needed relief help from Luis Arroyo.

The Orioles got all six runs in the first two innings off loser Herb Score (1-2) and relievers Juan Pizarro and Frank Bauman. Steve Barber (6-2) was the

Turn to Page 14, Col. 7

The STANDINGS

AMERICAN LEAGUE

	W	L	GB		W	L	GB
Detroit	27	12	—	Kan. City	15	18	9
Cleveland	23	15	3½	Washington	18	22	9½
New York	20	15	5	Boston	15	20	10
Baltimore	22	18	5½	Chicago	14	24	12½
Minnesota	19	19	7½	Los Ang.	13	23	12½

Thursday's Results
Baltimore 6, Chicago 4
New York 6, Boston 4
Kansas City 4, Washington 3
Minnesota 7, Detroit 6 (11 innings)
Cleveland 13, Los Angeles 5

Tonight's Games
Kansas City at Cleveland
Chicago at New York
Boston at Baltimore
Minnesota at Washington
Detroit at Los Angeles

Saturday's Games
Minnesota at Washington
Chicago at New York
Kansas City at Cleveland
Boston at Baltimore (Night)
Detroit at Los Angeles (Night)

NATIONAL LEAGUE

	W	L	GB		W	L	GB
San Fran.	22	13	—	Milwaukee	16	17	5
Pittsburgh	20	13	1	St. Louis	15	19	6½
Los Ang.	24	16	1½	Chicago	12	23	10
Cincinnati	20	16	2½	Philadelphia	11	23	10½

Thursday's Results
Los Angeles 1, St. Louis 0
Pittsburgh at Chicago, postponed, rain
Only games scheduled

Today's Games
San Francisco at Chicago
Los Angeles at Milwaukee (Night)
Pittsburgh at St. Louis (Night)
Philadelphia at Cincinnati (Night)

Saturday's Games
Los Angeles at Milwaukee
San Francisco at Chicago
Pittsburgh at St. Louis (Night)
Philadelphia at Cincinnati (Night)

Koufax T. Davis

Warren Spahn Will Oppose Stan Williams

Ailing Dressen Hopes Braves Start Hitting

MILWAUKEE (AP) — Rain brought idleness to the Milwaukee Braves Thursday, giving them and their ailing manager a chance to regain their health.

The ball players have been suffering from an acute case of anemic hitting. Only tonight's opener of a three-game series with the Los Angeles Dodgers will tell whether they improved with a day of rest provided when their finale with the Philadelphia Phillies was postponed.

Manager Charlie Dressen has been confined to his apartment for three days with the flu. His condition probably improved with a day of rest, and it might just well be that he made additional gains because his team was not on the field.

7-1 Pounding

Wednesday as the Braves were taking a 7-1 pounding from the last place Phillies, Dressen listened to the broadcast of the game. When he didn't have the thermometer in his mouth he talked baseball.

After the Phillies chased over six runs in the fourth inning, Dressen nearly had a relapse and moaned, "Now you can't play baseball. You can't steal, or bunt, or hit or run when you're this far behind. The only thing you can do is swing."

Following one more reading of his temperature, Dressen took up another subject, and a happier one, as he discussed Hank Aaron.

"That Aaron can play centerfield just about as good as he makes up his mind to play it," the manager said. "He has the speed and the arm and the way he comes in and picks the ball off the grass or takes it backhand—he can make the play.

"Anyway, I think center is the easiest place to play in the outfield. You can see the ball better."

Then Dressen touched on the illness of the Braves.

"We have to start hitting," he said. "Some of them should get going. We don't have too much on the bench right now, but maybe something will happen before June 15."

Adcock Slumps

There also have been suggestions that Joe Adcock, with a .206 batting average, might improve on the bench. Dressen indicated he has been thinking of that treatment.

"If I wanted to put in somebody for Adcock, I'd have to use Frank Thomas at first. They tell me he doesn't like to play there but I told him to get the big glove and work out."

Warren Spahn will be working against the Dodgers for the third time this season tonight. That's more than they saw him in the past in about two years. He beat them on two hits in Milwaukee on May 3 by a 2-1 score. They edged him 2-1 May 17 in Los Angeles in 11 innings. Spahn, with a 4-3 record, will be opposed by Stan Williams who took the victory in the 11 inning meeting. The big right-hander is 3-2 for the season.

The Braves are mired in fifth place, five games out, while the Dodgers are third only a half-game behind league-leading Pittsburgh.

Foxes Regain Share Of 3-I League Lead

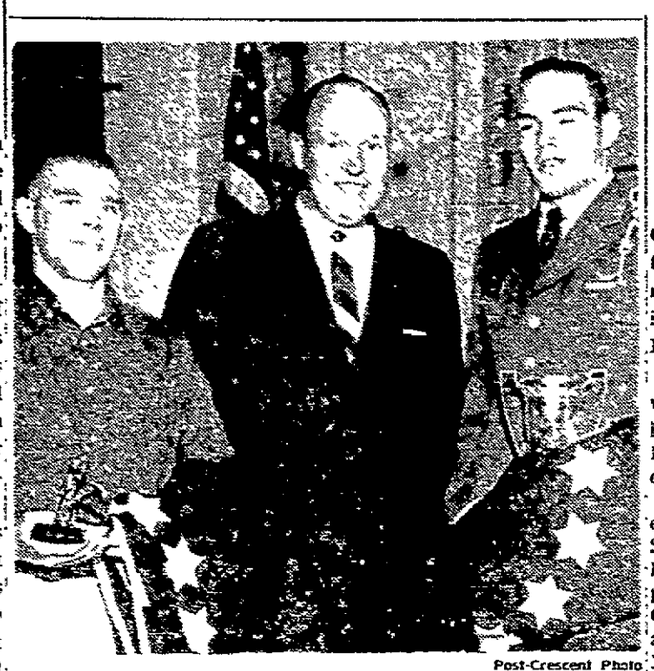

Post-Crescent Photo

Athletic Standouts of Two Eras met during Lawrence College's "Awards Day" Thursday. Indianapolis' Dick Miller (center), a 1947 graduate was a topflight Viking basketball player and a Little All-American gridder. Jim Schulze (left) and Joe Lamers received the 1961 Pond Sport trophy and Iden Charles Champion cup, respectively. Both have also won All-Midwest Conference honors.

Tip Braves, 7 to 4, on Big Sixth

CEDAR RAPIDS — The Fox Cities Foxes regained a share of the Three-I League lead Thursday night as they rode a 5-run sixth inning to a 7-4 win over Cedar Rapids.

After five innings, the Foxes were saddled with a 3-0 deficit, having managed only one hit (a Dick Yencha single in the fourth) off Jerry Glynn.

"Photi" Anthony walked to open the sixth but was forced by Sam Bowens. Shortstop Karl Franz scrambled John Griffin's potential double-play grounder. Glynn wild-pitched the runners ahead one base. Catcher Dan Newman was charged with a 1-run error when he threw a scuffed ball out of the game without first calling time.

Caldwell Sinbles

After "Nellie" Cochran walked, lefty Bob Wedin (a 3-I League hurler two years ago) made his first 1961 appearance as Glynn's relief. Yencha beat out an infield roller to score Griffin. Jim Caldwell batted for starter (and winner) Dave McNally and scored Cochran with a single to left center. Franz booted his second double-play grounder (hit by Joe Pulliam), permitting Yencha to score. Chuck Smiley capped the rally with a run-scoring single.

The Foxes added a run in the eighth on Jim Liggett's single and one in the ninth when Herman Hubbard dropped Cochran's long fly to center field and lay on the ground while "Nellie" circled the bases.

Cedar Rapids gained a 1-0 lead in the second on Steve Ryder's triple to left and Gene Johnson's single. The Braves added two in the fifth on Hubbard's infield single, Ron Hunt's walk and Coch-

Turn to Page 14, Col. 3

Yanks Give Gibbs $100,000 Bonus

Mississippi All-America Gets Largest Sum in Club History

NEW YORK (AP)—Jake Gibbs, a rebel rouser as an All-America quarterback at Mississippi, starts to get "indoctrinated in Yankee atmosphere" tonight when he checks in as a $100,000 bonus third baseman with the New York Yankees.

Gibbs, 22, was signed by General Manager Roy Hamey at his home in Grenada, Miss., Thursday after completing final exams at Ole Miss. He is to arrive here today and work out for two weeks with the Yanks, who never have shelled out a 100 grand bonus before. Then he'll be assigned to their Richmond farm in the International League.

Make Next Trip

"We want to have Frank Crosetti (the all-time Yankee shortstop now a coach) work with Gibbs around third base awhile," said Hamey, "and have the kid indoctrinated in Yankee atmosphere. He'll make the next road trip with the club."

Every club in the majors, and the two new National League outfits that aren't officially outfitted yet, were in on the bidding for the 6-foot, 185-pounder who admits to being a left-handed swinging "line drive hitter."

Lacks Power

As the sparkplug of Mississippi Sugar Bowl champs — scoring both touchdowns in a 14-6 victory over Rice—Gibbs also was pursued by pro football. He was the sixth draft choice of the Houston Oilers in the American Football League, and was the No. 9 pick of the Cleveland Browns in the NFL.

There have been reports that Gibbs lacks power with the bat. But Jake, speaking in a heavy drawl by telephone from Grenada to a press conference here Thursday, was confident he can make it.

"I feel I got enough power to be all right," he said. "I'm more a line drive hitter. Doubles and triples."

The previous high for a Yankee bonus was $80,000 for pitcher Ed Cereghino in 1952. He never made it. The top bonus buys in the majors brought Baltimore outfielder Dave Nicholson, the Chicago Cubs outfielder - pitcher Danny Murphy and the Los Angeles Dodgers first baseman Frank Howard.

Nicholson's price originally was tagged at $150,000, later downgraded to $100,000 or so. Murphy signed for $125,000 with the Cubs last year. And Howard's price has settled around $118,000.

AP Wirephoto

Jake Gibbs

Stockbridge, Bulldog Tilts Are Postponed

With the Stockbridge High School Indians leading Fond du Lac, 1-0, after the first inning of their first round WIAA sectional tournament game in Fond du Lac Thursday, rain forced postponement of the contest. Also postponed was the Oshkosh-Waupun game.

The two games in the New London sectional were also postponed to today. Sturgeon Bay was to play Gresham at 2 p.m. and New London to meet DePere at 4 p.m. The winners meet at 10 or 11 a.m. Saturday.

Both Fond du Lac contests have been rescheduled for today with Stockbridge and Fond du Lac meeting at 3 p.m. and Oshkosh-Waupun tilt set for 5 p.m. WIAA rules stipulate that Saturday is the final day on which the games may be played.

If today's Fond du Lac schedule is completed, the championship test is scheduled for 10 a.m. Saturday.

Stockbridge got off to an early lead Thursday when Lisowe and Dave Hemauer drew walks with Lisowe scoring on Louie Hemauer's long single to left.

MAJOR LEAGUE LEADERS

By The Associated Press

AMERICAN LEAGUE

Batting — Kaline, Minnesota, .350; Cash, Detroit, .349.

Runs — Colavito, Detroit, 34; Cash, Detroit, 33.

Runs batted in — Gentile, Baltimore, 42; Cash, Detroit, 34.

Hits — B. Robinson, Baltimore and Tenace, Cleveland, 50; Green, Minnesota, 47.

Doubles — Power, Cleveland, 14; Robinson, Cleveland, 13.

Triples — Wood, Detroit, 5; Kaline, Detroit, 4.

Home runs — Gentile, Baltimore, 12; Colavito, Detroit and Kaline, Minnesota, 9.

Stolen bases — Aparicio, Chicago and Versalles, Minnesota, 13; Wood, Detroit and Howard, Kansas City, 9.

Pitching — Mossi and Regan, Detroit, 5-0; Grant, Cleveland, 4-0.

Strikeouts — Ramos and Pascual, Minnesota, 50; Barber, Baltimore, 51.

NATIONAL LEAGUE

Batting — Moon, Los Angeles, .366; Clemente, Pittsburgh, .346.

Runs — Boyer, Milwaukee, 30; Mays, San Francisco, 29.

Runs batted in — Cepeda, San Francisco, 32; Aaron, Milwaukee, 32.

Hits — Wills and T. Davis, Los Angeles and Clemente, Pittsburgh, 47; Moon, Los Angeles, 45.

Doubles — Coleman, Cincinnati, 10; Zimmer, Chicago and F. Alou, San Francisco, 9.

Triples — Wills, Los Angeles, and Virdon and Stuart, Pittsburgh, 4; six tied with 3.

Home runs — Cepeda, San Francisco, 12; Robinson, Cincinnati, 11.

Stolen bases — Pinson, Cincinnati, 8; Robinson, Cincinnati, 7.

Pitching — Haddix, Pittsburgh and Duffalo, San Francisco, 3-0; Podres, Los Angeles, 5-1.

Strikeouts — Drysdale, Los Angeles, 57; Williams, Los Angeles, 55.

Stadium Guard Who Painted Portraits on Baseballs Dies at 84

BALTIMORE (AP) — For some 30 years John "Doc" Werner had what he considered "the best job in Baltimore"—a guard at Memorial Stadium during the baseball season.

The 84-year-old Werner, who worked at the stadium through last summer, died Thursday.

He was best known in baseball circles for a unique talent—painting portraits on baseballs.

A former interior decorator, he started his baseball-portrait hobby with a likeness of Babe Ruth. When Ruth saw it, he said, "Gee, that's swell. I want it." And Werner traded it to the Babe for two unpainted baseballs

After that first effort, Doc did portraits for most of the Baltimore Orioles and many players on visiting teams.

STOCK CAR RACING
Every
SUNDAY AFTERNOON
U. S. Speedway 141
14 Miles North of Manitowoc
On Highway 141
All Drivers Welcome
Fox River Valley Driving Rules Enforced
Midget Auto Racing
Tuesday Afternoon, May 30

For All Your Holiday Beverage Needs, Shop Here!
SCHMIDT'S
Beer & Liquor Emporium
(Formerly Elliott's)
104 E. Cecil St. NEENAH
Dial PA 2-4621 for Free Delivery
OPEN
Daily 9 A.M. to 9 P.M.
Sundays and Holidays 9 A.M. to 5 P.M.
CHECK OUR LOW PRICES!
GIN ..... fifth $2.89
BOURBON ..... fifth $3.19
6-PAK BEER 69c
24 12 oz. Bottles BEER ..... $2.29 plus dep.

EISELE MARINE Is Selling Boats at Special Prices
You'll Never Buy Boats for Less
Complete Clearance
Fishing Boats, Cruisers, Runabouts, New — Used
ALUMA CRAFT NEW LOW PRICES
New 12' Aluminum Boats $165
Boat Cushions .... Only $2.95
BEST BUYS ON EVINRUDES — NOW!!
A GOOD SELECTION OF Used Evinrudes & Johnson 10 to 50 H.P. — GUARANTEED

New 14'-6" Fiberglass Runabout — Fully Equipped
Reg. $619.00 Now $485.00
A LARGE SELECTION OF BEACH AND POOL ACCESSORIES
RAFTS, FLOATING CHAISE, FLOATING CHAIRS, MATS
SEE THESE NOW . . . "Propelled Water Jet" For Kiddies
NO DOWN PAYMENT — MANY MONTHS TO PAY — EASY TERMS
Evinrude Sales and Service
EISELE Marine Sales
Boating Headquarters
724 W. Frances St. Appleton Dial RE 9-1131

Post-Crescent Photo

Athletes In All Sports were honored at Menasha St. Mary High School Thursday evening. Admiring trophies above (left to right) are Gerry Laemmrich, Jim Koerner, Coach Ralph McClone, and Bill Becker.

Lack of Name Golfers Causes Cancellation

OKLAHOMA CITY (AP)—Failure of the Professional Golfers Association to assure a topflight field has resulted in the cancellation of the $38,500 Oklahoma City Open Golf Tournament.

Officials of greater Oklahoma Links Federation announced at a meeting Thursday night that the tournament was being abandoned. It had been scheduled for June 8-11.

The cancellation was approved by the PGA through its tournament director, J. Edwin Carter and Bob Rosburg, chairman of the association's tournament committee.

The cancellation amplified earlier contract troubles facing the PGA. Sponsors of the Memphis Open have refused to release Arnold Palmer and Gary Player to permit them to play in the Canada Cup matches at Puerto Rico, June 1-4.

$13,750 More Rejected

Alleged Bribes in New Cage Mess Thus Far Total $37,185

NEW YORK (AP)—What's the price at which an unthinking college basketball player will sell his future?

Based on disclosures made so far by Dist. Atty. Frank Hogan in his continuing investigation of corruption in basketball, together with charges brought by North Carolina authorities, the price is about $1,500.

That's about what a graduating engineering student can expect in his first three months on the job.

Some come higher. Others will permit themselves to become entangled for as little as $75 "spending money."

But to what lengths will a game fixer go to buy services to affect the outcome of a game? So far, the new basketball mess resulting from the indictment of Aaron Wagman and Joseph Hacken of New York has counted off alleged bribes totaling $37,185. Offered but rejected bribes have totaled $13,750 more.

It follows that $50,000 in bribery or attempted bribery probably was meant to buy gamblers protection on bets totaling at least 10 times as much.

Thirty-nine basketball games have been chronicled in the disclosures that engulf 23 players and 17 colleges and universities from coast-to-coast.

And a spokesman in the New York district attorney's office hints "only the surface seems to have been scratched" so far.

Tryouts Set for Kimberly Legion

KIMBERLY — Tryouts for the Kimberly American Legion Junior baseball team will be conducted at 9 a.m. Saturday at the athletic field, according to George Vander Zanden, coach.

Boys between 14 and 17 years of age from Kimberly, Little Chute or Combined Locks are eligible to try out, Vander Zanden said. Another practice session will be held Tuesday.

We Specialize in
ELECTRONICS
TUNE-UPS
BRAKE RELINING
WHEEL BALANCING
WHEEL PACKING
LUBRICATION
TIRE REPAIRS
WASH
OIL
GAS
WHEEL ALIGNMENT
Hours:
Daily 6:30 A.M. - 9 P.M.
Sunday 8 A.M. - 8 P.M.
JANSEN'S
PURE OIL
SERVICE STATION
219 N. Main St. Little Chute
Phone STerling 8-9966
Robert J. Jansen, Mgr.

Eagles Score Third Win in Softball Loop

KAUKAUNA — The Eagles chalked up a third straight win in the City Softball League by rolling to an 8-1 win over Mullen Barbers

The winners managed only six hits off the hurling of Jerry Vanderloo but were aided by six Mullen miscues. Phelan Femal limited the losers to four safeties. two of them by Jerry Vanderloo. Bruce Bay had two hits for the Eagles. one a homer in the sixth inning.

Peter's and Coenen's Bar evened its record at 1-1 by handing Duane's Bar a 7-6 defeat. The winners were outhit 8-4. Cliff Hinkens was the winning hurler and Cliff Hanegan the loser. Ron Miller and Roger Wolf each had two hits for Duane's while Joe Ball had two for the winners, one a triple.

Menasha Summer Basketball Sign-Up Slated Saturday

MENASHA — All boys interested in playing summer basketball should report to the Memorial Building at 10 a.m. Saturday. according to Clem Massey. director of the program.

Boys. who will be in the sixth through twelfth grades next year will be eligible to participate. Tom Steinmetz will assist Massey.

World Record In Century Under Fire

2 Johnsons Have Run Wind-Aided :09.2s This Year

MODESTO. Calif. (AP)—World records ranging from the 100-yard dash to the four-mile relay go under fire Saturday night in the California Relays.

Dennis Johnson of San Jose State and Stone Johnson of Grambling hold the top hopes of lowering the 100-yard dash record shared by many at 9.3 seconds. Both have run wind-aided 9.2's already this year.

The hard clay track at the Modesto Junior College stadium, site of the relays. is rated one of the fastest in the nation. and it was here two years ago that Oregon's Roscoe Cook ran his 9.3.

Cook and his teammate, Canadian Harry Jerome. are expected to challenge the Johnsons in the century run.

Seeks Record

Oregon's mile quartet of Dyrol Burleson. Keith Forman. Vice Reeve and George Larson goes after the world record in the four-mile relay.

Western Michigan furnishes competition along with the Southern California striders

America's track queen, Wilma Rudolph make sher first Northern California appearance. The triple Olympic gold medal winner from Tennessee A&I competes in two special races, women's 100 and 220-yard dashes.

Her classmate, Ralph Boston, the world broad jump record holder. will compete both in that event and the low hurdles.

The pole vault field includes both Olympic champion Don Bragg and Oklahoma State sophomore George Davies who last week cleared 15-10¼ to break Bragg's world record.

Becker Wins Zephyrs' Top Sports Award

Also Selected As 'Most Valuable' In Baseball

MENASHA — Three-sport star Bill Becker was honored Thursday night with the top athletic award by St. Mary High School. Becker, who has already accepted a 4-year scholarship to Lewis College in Lockport, Ill., was presented the award for his combined efforts in athletics and in the classroom.

Athletes from five sports were honored at the "Awards Night" program.

Baseball coach Fritz Heiss commented on St. Mary's ability to win in tournament play and told the gathering of parents and fans that next year, "he was going to put blinders on them from the very beginning and tell them it was tournament time". The Zephyr baseballers had only a 5-14 record on the season but played two of the three best games in the tourney, finishing as the state runnerup.

Fred Engel, also made mention of the Zephyrs' tournament ability when he presented the tennis awards. Richie Konkol and Addie Martin were presented their trophies for winning the state doubles championship.

Phil Keller and Jim Koerner were honored by their teammates as they were selected honorary co-captains of the 1961 baseball team. Bill Becker was selected the "most valuable" player.

The basketball team selected Tony Rechner as the honorary captain, Jim Koerner as the "most valuable" player and Bob Rueckl as the "most improved" player.

The lettermen:

Baseball

Bill Becker, Phil Keller, Jim Koerner, Paul Meier, Paul Mik, Ron Pyszora, Jim Riool, Pete Snyder, Dave Birling, Tom Heroux, Bill Starr, Mike Rausch, Gene Patzner, and Dave McGuire, manager.

Basketball

Bill Becker, Jim Koerner, Tony Rechner, Bill Starr, Bob Stumpf, Ritchie Konkol, Tom Johnson, Kerry Young, Dave Eckholm, Bob Rueckl, Gerry Laemmrich, Adrian Martin, Phil Keller, and Ron Pyszora and Dave Humski, managers.

Tennis

Roger LeBouten, Mike Roemer, Adrian, Martin, Richie Konkol, Tom Heroux, and Allan LaSelle

Golf

Bill Walburn, Bob Rueckl, Mike Eustice, Dave Eckholm, Gary Laeyendecker, and Larry Taplin.

Rockets and Jays Play for Net Title

MENASHA — Neenah and Menasha netters will play off for the Mid-Eastern Conference tennis crown sometime next week. probably Wednesday. The two schools tied for the title when Menasha edged the Rockets. 4-3. Tuesday afternoon. Conference rules call for a playoff to decide a lone champion.

SPORTSMAN'S DIGEST

By Hal Sharp

CASTING DRY FLIES DOWNSTREAM

5-26

CURRENT

THE CHOICEST FISH HOLDS ARE SOMETIMES LOCATED BELOW AN OVERHANGING TREE THAT A DRY FLY ANGLER CAN'T CAST UNDER WITH THE USUAL UPSTREAM CAST.

SLACK FROM SUDDEN HALT OF FORWARD CAST

CURRENT

HERE THE WISE ANGLER LEAVES STREAM TO BYPASS THE "HOLD." UPSTREAM, HE FALSE CASTS UNTIL LINE ALMOST REACHES HOLD BELOW. THEN FORWARD CAST IS HALTED ABRUPTLY WITH ROD JUST PAST VERTICAL TO FORM SLACK LINE. ROD TIP IS LOWERED QUICKLY AND EXTRA LINE IS FED OUT SO FLY DRIFTS FREELY, WITHOUT DRAGGING AGAINST CURRENT, TO THE FISH.

Stuart Fined $50 For Leaving Bench Without an OK

CHICAGO (AP)—First baseman Dick Stuart of the Pittsburgh Pirates has been fined $50 for leaving the bench without permission during a game in Milwaukee against the Braves Monday night.

The fine was imposed Thursday by manager Danny Murtaugh. He said that he returned to the clubhouse to pick up something he had forgotten and found Stuart writing a letter.

"I was shocked," said Murtaugh. "I don't check on the bench to see that everyone is there. I was surprised and I think Stuart was surprised. too. when I walked into the clubhouse."

State Class A, B Track Meets Set Saturday

CONTINUED FROM PAGE 12

up of Pete Kafura, Dick Bunn. Wayne Polzin and Jim Hill. Kafura, Bunn, Polzin and Bill Weber are Terror medley relayists.

Menasha's Steve Hanchett is the fourteenth Fox Cities youth in the "A" meet. He's a 220-yard dashman.

Three Events

Emerich has qualified in three events, the broad jump, 100-yard dash and low hurdles. Bonduel's Roland Hilliker has qualified in two—the 100 and 220-yard dashes.

New London's other three entrants are: Bill Vincent, 880-yard run: Dan Laux, 440-yard dash. and Dave Emerich, pole vault.

Clintonville is sending two individuals and two relay teams to Hartford. John Jorgenson will compete in the 220 and Stan Schlomann in the pole vault. The Trucker 880-yard relay team consists of Phil Middleton. John Hedtke, Bill Walker and Omstead Middleton. Hedtke. Walker and Tom Polzin comprise the medley relay squad.

Other area "B" entrants include: Mike Catanach. Kimberly, high jump; Tim Flanigan, Weyauwega, discus: Dave Manley. Kimberly, low hurdles: Dave Gasch. Chilton, low hurdles: Bob Spaulding. Hortonville. 440: and Dave Poehlman. Winneconne. mile run.

Fifty-seven schools are represented in the Class A meet, 89 in the "B" meet.

Ray Dorschner Rolls 594 in Lakeview Loop

NEENAH — Ray Dorschner rolled a 594 to pace the Smorgasbord League at Lakeroad Lanes earlier this week. It was the second week of action for the summer league.

Yesterday's Stars

By The Associated Press

Pitching

Sandy Koufax, Dodgers, blanked Cardinals on three singles, struck out eight and walked three in 1-0 victory.

Hitting

Jim Lemon, Twins crashed a two-run homer in fourth innings and then broke up tie with 11th-inning single for 7-6 victory over league leading Tigers.

7,455
Fox Cities' Cars
Now Own A
BRODIES
LIFETIME
MUFFLER
IF YOU DON'T YOU JUST AIN'T GETTING YOUR MONEY'S WORTH
'49 to '53 Fords & Chevs. $8.88
Installed FREE
Ridemaster SHOCKS
Ride smoother . . . much longer!
INSTALLED FREE ON ALL CARS
as Low as $8.88
BRODIES
MUFFLER SHOP
728 W. Wisconsin Ave.
RE 9-1201
Open Daily 8 - 5:30
Sat. 8 - 3

They'll Do It Every Time

By Jimmy Hatlo

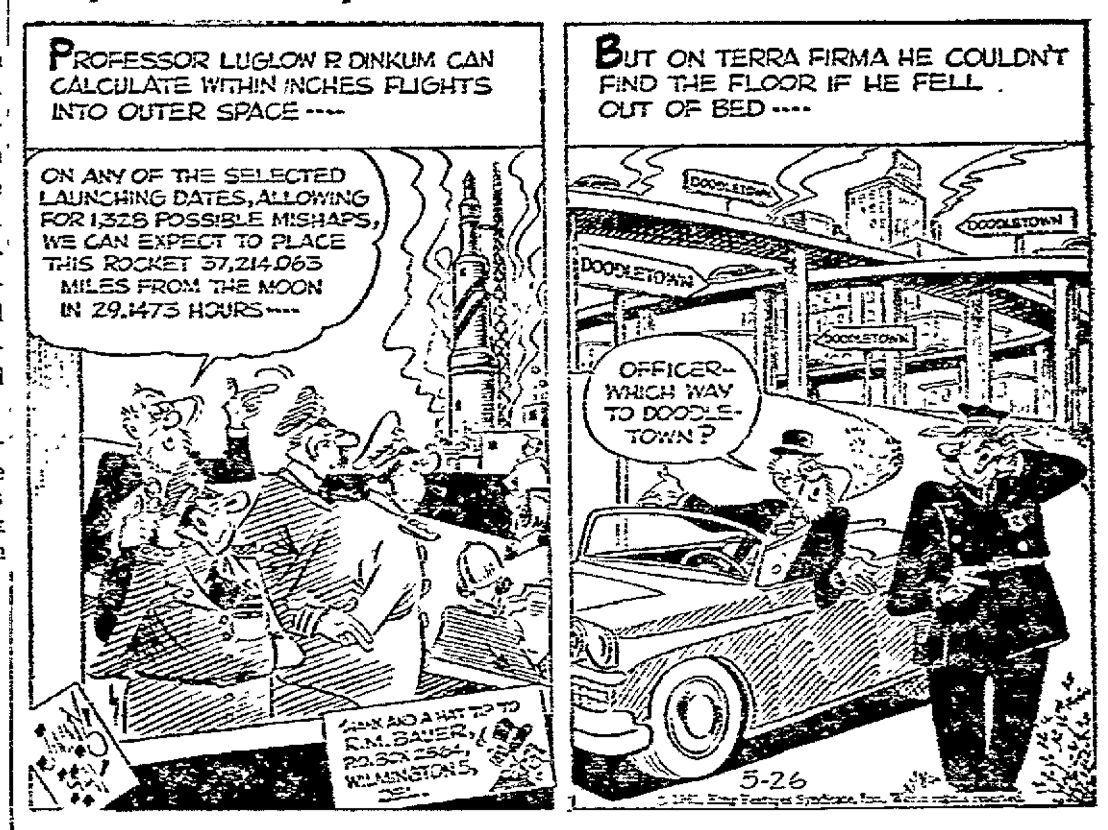

Lavorante Cited as Top Fighter

Folley Drops To Seventh in 'Ring' Ratings

NEW YORK (AP) — Alejandro Lavorante, the promising Argentine heavyweight, had two more reasons to celebrate his recent knockout of Zora Folley today.

The decisive victory over the former top contender from Chandler, Ariz., earned Lavorante Ring Magazine's "fighter of the month" award and a place among ring's top 10 in the heavyweight class.

New monthly ratings released today put Lavorante in sixth place in a shake-up that also jumped Cleveland Williams of Houston to eighth after his knockout of the veteran Alex Miteff of Argentina.

Folley Drops

Folley dropped from third to seventh and Miteff fell out of the top 10. So did Mike Dejohn of Syracuse. in a revised listing that now has Sonny Liston. Eddie Machen. Henry Cooper. Ingemar Johansson. George Chuvalo. Lavorante. Folley. Williams. Tom McNeeley and Canada's Bob Cleroux listed in order behind champion Floyd Patterson.

Most of the other changes were in the welter class. where Jorge Fernandez moved from fourth to third ahead of Ralph Dupas of New Orleans after beating Ted Wright of Detroit. Junior welter champion Duilio Loi of Italy. who retained his crown in a rubber match with Carlos Ortiz of New York. moved up to fifth welter challenger behind champion Emile Griffith of New York.

Hal Sorenson Wins Low Net Honors in Lakeview Golf Loop

NEENAH — Cliff Burton chalked up three birdies but Hal Sorensen won low net honors in the Lakeview Men's Golf League this week at Bridgewood with a 31.

The Packers are in first place with 15½ points. Three teams. the Cubs, Braves, and Giants are tied for second place with 15 points.

Machine Team Wins Softball Tilt

Appleton Machine won its second straight International Industrial Softball League game Wednesday night. The Machinemen. in a makeup. scored a 20-7 victory over Interlake No. 2 (0-2).

Dick Fountain led the way with three of the winners' 14 hits. Mike LeMere, Ervin Krueger and Bob Schoening each chipped in with two. Charlie Sikora was the only Interlake batter to get two hits.

Slate X-Rays For Knee of Willie Davis

MILWAUKEE (AP)—An X-ray examination was scheduled here today for Los Angeles Dodger centerfielder Willie Davis who was hit on the knee by a ball.

Davis was taken out of Thursday night's Dodger game with the Cardinals in St. Louis in the third inning after he was hit on the left knee by a pitched ball that glanced off his bat.

Dr. I. C. Middleman, the Cardinal team physician. said Davis suffered a severe bruise. He was taken out of the game as a precautionary measure.

The Dodgers arrived in Milwaukee for a series with the Braves. The three-game set begins tonight.

Minor League Baseball

PACIFIC COAST LEAGUE

San Diego 7, Tacoma 6 (10 innings)
Hawaii 5, Salt Lake 4
Spokane 10, Seattle 1
Portland 11, Vancouver 6

SPECIAL! For Cars That Shake, Rattle and Roll:
WHEEL Balancing
JUST $1.00 a Wheel
25c Per Weight
Gene Schwaller
We Fix "Flats" Call Us!
• Vulcanizing
BEST TIRES
Appleton Road (Hwy. 47)
Ph. PA 5-3265

ENJOY the true old-style Kentucky Bourbon EARLY TIMES
always smoother because it's slow-distilled

MAY IS NATIONAL TAVERN MONTH
WELCOME
to the friendliest place in town!
ENJOY
Adler Brau
GEO. WALTER BREWING CO. APPLETON

There's No Secret To The Fact That Your Car Is Clean Inside and Out When We Wash It For You . . .

JOE VERRIER SERVICE
LUBRICATION SPECIALISTS
204 E. Washington Ph. 3-8071

Time Out
with Mike Drew

Brochures are being poured over, recruiters talked to and goals evaluated. And, somehow, in this manner the first in a lifetime full of major decisions is being made this spring by Fox Cities prep senior athletes.

Rooyakkers

One of the most sought-after is Kimberly High's Tom Rooyakkers. The basketball-track star, who is doing plenty of soul-searching, winds up his prep sports career Saturday in the state Class B track meet in Hartford.

He's apparently narrowed his range of choices to two — Marquette and the University of Wyoming. MU is dropping varsity track and Rooyakkers likes the spring sport and excels in it. That may be giving Wyoming the edge.

Too Small

A number of other schools have indicated interest in "Rocks" but some felt that at 6-6 he wasn't big enough to play in the front court for them. According to Coach Gil Frank, many big-time coaches are interested only in forecourters in the 6-8 to 6-10 range.

Wyoming is also interested in Jim Koerner and "Gus" Laemmrich of the powerful Menasha St. Mary quintet. Texas A and I, through the offices of former Appletonian Stew Cooper could get one or both.

Lawrence College seems likely to harvest one of its better crops of Fox Cities athletes in recent years.

Ristau, Prange

Menasha High's Dave Ristau and Bill Prange, plan to become Vikings. Ristau was all-Mid-Eastern Conference in basketball and also is a trackman. Prange would be a basketball-baseball candidate.

Appleton High football - track performer Pete Kafura is headed for Lawrence. Terror all-conference second team cager Marty Schultz is also interested in Lawrence but is being courted by Marquette Cage Coach Ed Hickey.

A delegation of AHS gridders intends to matriculate at Wisconsin in the fall. This group includes: all-FRVC guard Jon Hobman, who has received a grant-in-aid, Wayne Polzin, Larry Feistel and Jim Miringoff.

AHS' all-conference and all-state tackle Ed Felauer has no college plans and will probably try out for the semi-pro Manitowoc Chiefs.

Terror all-conference basketball guard Pete Treiber is interested in St. Thomas College, St. Paul, Minn. AHS' Dick Rankin is going to St. Norbert college.

Headed for SMU

Neenah High's both-ways all-conference gridder Mowry Stilp is heading for Southern Methodist University on a football - track scholarship. The Rockets' all-ME cager, Paul Felton, will likely go to Oshkosh State.

Rocket football - basketball - baseball star Jim Sauby and grid-baseball performer Bill Fahrenkrug are both interested in Ripon College. Another prospective Redman is Clintonville High's all-ME grid and cage great and baseball pitcher, Dick Bennett.

Cager Bob Rueckl is heading for St. Thomas College. All-state Catholic Zephyr grid tackle Paul Mix has attracted the interested of Miami (Fla.) and the UW.

Kaukauna High's all-ME both-ways gridder Bruce Bay is deciding between Northern Michigan and Stevens Point State.

Potential colleges for other FRVC stars are: Green Bay West's Ron Schafer and Jim Hennig, Wisconsin; West's Al Reichwald, Michigan State: Fond du Lac's Al Esther; Wisconsin: Fondy's Jack Nussbaum, Northwestern or Notre Dame; and Manitowoc's Paul Buege, UW Manitowoc extension.

Other possible destinations for Fox Cities area athletes follow. As with the above list, some are liable to change their minds—several times—before classes begin in the fall.

APPLETON—Marv Hietpas, St. Norbert: Joe Verrier, LaCrosse State: Jerry Gendron, Indiana: Dick Bloomer, Marquette; Don Brock, Menasha extension: Kent Anderson, Iowa State: Dave Walter, Wesleyan (Conn.); Bill Hopkins, Hanover. Al Vandenberg, Eau Claire: Jeff Martin and Bill Weber, Montana State; John Mahnier, University of Arizona; Gene Bloedorn, UW-M.

KIMBERLY — Dave Minten, St. Norbert; Jeff VanderVelden and Tom Peerenboom, Oshkosh State.

KAUKAUNA — Pete Bachhuber, St. Norbert: Ken Kavanaugh, Ripon or St. Norbert.

NEENAH — Dick Hamilton, Oshkosh State.

MENASHA — "Bud" Ritchie, Air Force Academy or Oshkosh State; John Matowitz, Oshkosh State; Pete LaValle and Tom Leopold, Stevens Point.

New Heating Boiler?
New or Existing Bldg.
See WINTER Page A9

Foxes Regain Share of Lead On 7-4 Win

CONTINUED FROM PAGE 12

ran's 2-base throwing error on Snyder's bunt.

The final Cedar Rapids run scored in the seventh on Yencha's error, a single by Snyder and a double by Ryde.

A crowd of 1,014 fans watched the 27-strikeout game. McNally, gaining his first win in two decisions and three starts, fanned nine in five innings. Glynn struck out eight in 5 and 1-3 frames Reliefers Dick Tetrault and John Miller preserved McNally's win.

Fox Cities—7	AB	R	H	RBI
Pulliam,cf	3	1	0	0
Smiley,1b	3	0	1	1
Liggett,rf	4	0	1	1
Anthony,2b	2	1	0	0
Bowens,lf	5	0	0	0
Griffin,c	4	1	0	0
Cochran,3b	4	2	0	0
Yencha,ss	4	1	2	1
McNally,p	2	0	0	0
a-Caldwell	1	1	1	1
Tetrault,p	1	0	0	0
Miller,p	1	0	0	0
Totals	34	7	5	4

Cedar Rapids—4	AB	R	H	RBI
Hubbard,cf	5	1	1	0
Hunt,2b	4	2	0	0
Snyder,1b	5	0	3	0
Ryder,lf	4	1	2	1
Johnson,3b	4	0	1	1
Morgan,rf	3	0	0	0
Franz,ss	4	0	1	0
Newman,c	3	0	0	0
Glynn,p	1	0	0	0
Wecin,p	0	0	0	0
White,p	1	0	0	0
b-Trenary	1	0	0	0
Komisar	0	0	0	0
Totals	35	4	8	2

a-Singled for Menaw in 6th.
b-Grounded out for White in 8th.

Fox Cities	000	005	011—7
Cedar Rapids	010	020	100—4

E—Hubbard, Franz 2, Newman, Cochran, Yencha. 2B—Ryder. 3B—Ryder. PO-A—Fox Cities 27-7; Cedar Rapids 27-6. LOB—Fox Cities 11; Cedar Rapids 10 Sac. —Smiley.

Pitching Summary

McNally	5	6	3	1	3	9
Tetrault	1⅓	2	1	0	1	2
Miller	2⅔	0	0	0	2	3
Glynn	5⅓	1	3	1	7	8
x-Wecin	0	3	2	0	0	0
White	2⅔	1	1	1	2	4
Komyser	1	0	1	0	0	1

x-Faced 4 in 6th.
W—McNally (1-1) L—Wecin (0-1). WP—Glynn PB—Griffin 2, Newman. HBP—By White (Yencha) U—Crawford, Cascion. Balk—White. T—2 12. A—1,014.

Austin, Deprez Card 44s in Strange Loop

NEENAH — Dave Austin and Elmer Deprez carded 44's to pace the Strange Paper Company Golf league this week in action at Bridgewood.

The Art Wall team leads with 79 points, followed by the "Porky" Olivers with 70 points.

Cleveland's Willie Kirkland, left, miraculously holds a pop fly hit by the Los Angeles Angels' Gene Leek as Kirkland collides with teammate Johnny Temple who is upended by the crash. Cleveland posted a 13-5 win at Los Angeles.

UPI Telephoto

Villanova Opens Defense of IC4A Outdoor Track Crown

NEW YORK (AP) — Villanova opens defense of its IC4A outdoor track and field championship today and the only question is how convincing the Wildcats make their victory.

Trials in 13 of the 16 events are scheduled with all finals Saturday at Randalls Island Stadium, site of next month's national AAU championships.

Villanova Coach Jumbo Jim Elliott was the first to concede that his team should win the title.

"We did not come here to lose," said Elliott. The Wildcats have won the crown three times in the last four years. Opposing coaches are predicting a bounty of 45 to 48 points for Elliott's legions.

Runnerup Spot

Yale, which managed to dethrone Villanova as IC4A indoor champion (when the Wildcats' mile relay team was disqualified) is concentrating on grabbing the runner-up spot.

The Wildcats have two defending champions back. Leon Pras in the high hurdles and the mile relay team of Joe Manion, Carl Wagner, Nick Deangelis and Bob Raemore

Their other scorers include Frank Budd in the dashes, Paul Drayton in the 100, Raemore in the 440, Jon Dante in the 880, Hubie White in the hop, step and jump and high jump and Gerry Donini in the shot put.

Ingo Talks Over Possible Liston Bout

Decision Rests on Outcome of Swede's Income Tax Case

GENEVA, Switzerland (AP) — Tom Bolan, president of Championship Sports, Inc., New York promotion firm, was due here today to talk with Ingemar Johansson about the where and when of a Johansson-Sonny Liston fight.

The final decision on the site, however, rests on the outcome of the Swedish heavyweight's income tax case, which is to be decided in Miami June 13.

The United States government claims Ingo owes about $1 million in taxes for his three title fights with Floyd Patterson. Johansson claims he won't fight in the United States if that claim is upheld.

Other possible sites for the bout include Montreal, Toronto and Nassau, from which the fight can be telecast to the United States.

Johansson agreed he's interested in fighting Liston some time in 1961, probably in September.

"I don't think he is unbeatable. I think I can lick him," Ingo said. "It would be fun to beat him after those big words from him."

Twin City Industrial Contests Postponed

NEENAH—Wet grounds forced postponement of two games in the Twin City Industrial Softball League (Fast - Pitch division) Thursday night.

Theree will be no games next Tuesday night because of Memorial Day, but action will continue Thursday, June 1, with two games. Bergstrom will meet Banta's at 6.30 p.m., and Soo Line will tangle with the Marathon Ramblers, at 8 p.m.

The league's co-leaders, Gilbert and Neenah Paper, will see their next action June 6.

New Divers' Club Being Organized

An organizational meeting of the Fox Valley Skin Divers will be held at 7:30 p.m. Wednesday in Heinie's Hall, 148 S. Walter Ave.

Membership is open to Fox Valley men and women (no age limits), according to Richard Patterson, club president. Ability to swim is the only requirement. No diving experience is necessary, as a training program will begin in about three weeks.

The club hopes for a membership of 50-100, but no limitation is planned, according to Patterson. The vice president will be Paul Strike. Other officers are to be chosen later.

The recreation club's major event each year will be a "treasure hunt" dive. Members will also participate in similar programs of other clubs in the state.

Prospective members are being asked to attend Wednesday's meeting or to call either Patterson or Strike for information.

Menasha Legion Drills Saturday

MENASHA—The Menasha Junior Legion team will hold its second practice session at 10 a.m., Saturday morning, at the Menasha ball park according to Coach Bill Ciske.

The team held its first practice last Monday with a number of candidates that played with St. Mary and Menasha High Schools reporting.

Los Angeles—Pulga (The Flea) Serrano, 126½, Tijuana, Mexico, outpointed Teddy Rand, 120, Los Angeles, 10.

Satalich Paces Aberdeen to 7-6 Triumph

BY THE ASSOCIATED PRESS

Aberdeen showed its league leading form Thursday night by spotting Winnipeg six runs and then overtaking the Canadians for a 7-6 Northern League victory.

St. Cloud beat Eau Claire 8-5 while cold weather forced postponement of the Grand Forks at Duluth-Superior game.

Jim Satalich figured in five of Aberdeen's runs, scoring two on a single and two on a double and crossing the plate himself. But the two winning runs came on wild pitches by a pitcher with the name of Jerry Wild, in the eighth inning.

Five doubles and three triples backed up the winning pitching of Jim McGarigle of St. Cloud, who went the first six frames. He was relieved by John Weiss and Pete Thompson.

Tigers' Lead Cut by Game

CONTINUED FROM PAGE 12

winner, but needed reliever Hoyt Wilhelm to nail it.

Each Homer

Johnny Romano, Woody Held, Willie Kirkland and Bubba Phillips rapped the homers for the Indians, who had 17 hits against loser Ron Moeller (0-4) and five relievers. Mudcat Grant (4-0) won it with relief from Barry Latman.

A double by Lennie Green and a single by Jim Lemon won it for the Twins and beat Tiger reliever Jim Donohue (1-1). Detroit scored five in the first on homers by Al Kaline and Norm Cash and got the other run in the 10th on Billy Bruton's homer. Reliever Paul Giel won his first for the Twins.

Al Pilarcik's two-run single sewed it up for the A's in a three-run fifth off Donovan. Willie Tasby and Gene Green homered for the Senators' runs off Joe Nuxhall (2-1). Leo Posada of the A's was struck in the face by a Donovan pitch and was taken to a hospital for examination.

Los Angeles—1	ab	h	rbi	St. Louis—0	ab	h	rbi
Wills,ss	4	0	0	Flood,cf	4	1	0
Gilliam,2b	2	1	0	C'gham,rf	4	0	0
W. Davis,cf	2	0	0	White,1b	4	1	0
Howard,rf	1	0	0	Boyer,3b	4	0	0
Spicer,rf,cf	4	1	0	Musial,lf	2	1	0
T.D'is,3b,cf	4	1	1	Spencer,ss	2	0	0
Larker,1b	4	1	0	Grammas,2b	3	0	0
Hodges,1b	0	0	0	Smith,c	3	0	0
Fairly,lf	3	1	0	Gibson,p	1	0	0
Roseborro,c	4	0	0	b-James	1	0	0
Koufax,p	1	0	0	McDaniel,p	0	0	0
Totals	30	5	1	Totals	28	3	0

a-Bunted into forceout for Howard in 8th.
b-Struck out for Gibson in 8th.

Los Angeles	000	000	100—1
St. Louis	000	000	000—0

R—T. Davis PO-A — Los Angeles 27-5. St. Louis 27-10. DP—Gibson, Spencer and White; Gilliam, Wills and Larker; Smith, Spencer and Grammas; Snider and Gilliam LOB—Los Angeles 7, St. Louis 4. 2B—Gilliam. HR—T. Davis.

	IP	R	H	ER	BB	SO
Koufax (W, 5-2)	9	3	0	0	3	8
Gibson (L, 2-1)	8	5	1	1	5	8
McDaniel	1	0	0	0	0	1

T—2 14 A—6,275 U—Vargo, Crawford Barlick, Jackowski.
Barlick Jackowski.

Detroit—6	ab	h	rbi	Minnesota—7	ab	h	rbi
Wood,2b	0	2	0	Versalles,ss	0	0	0
Bruton,cf	4	2	1	a-V'div'lso,ss	3	0	0
Kaline,rf,lf	5	1	3	c Dobback	1	1	0
Calavito,lf	4	2	0	Consolo,ss	1	0	0
e-Morton	0	0	0	Green,cf	6	4	0
Thomas,rf	0	0	0	Mincher,1b	3	0	0
Cash,1b	3	1	2	d-Bertoio,3b	1	1	1
Boros,3b	4	0	0	Killebrew,3b	3	2	1
Brown,ss	5	1	0	Lemon,lf	6	2	3
Fern'dez,ss	5	0	0	Allison,rf	4	1	0
Foytack,p	3	0	0	Battey,c	4	1	1
Fox,p	1	0	0	Gardner,2b	5	1	0
Aguirre,p.	0	0	0	Ramos,p	3	0	0
Fischer,p	0	0	0	b-Valo	1	0	0
n-Maxwell	1	0	0	Sadowski,p	0	0	0
Donohue,p	0	0	0	f-Naragon	1	1	1
				g-Kaat	0	0	0
				Giel,p	0	0	0
Totals	41	9	6	Totals	42	14	7

a-Grounded out for Versalles in 1st.
b-Popped out for Ramos in 9th.
e-Singled for Mincher in 9th.
e-Ran for Colavito in 10th
f-Singled for Sadowski in 10th.
g-Ran for Naragon in 10th.
h-Grounded out for Fischer in 11th

Detroit	500	000	000	10—6
Minnesota	000	300	011	11—7

R—Wood, Bruton 2, Kaline, Colavito, Cash, Dobbek, Green 2, Killebrew, Lemon, Allison, Battey. E—Mincher. PO-A—Detroit 31-11; Minnesota 33-14; DP—Killebrew, Gardner and Mincher; Gardner, Valdivielso and Mincher; Boros and Cash. LOB — Detroit 7; Minnesota 12. (One out when winning run scored in 11th). TB—Wood 2, Colavito 2, Dobbek, Green. 3B—Brown HR—Kaline, Cash, Lemon. Battey, Bruton, S—Battey, Bertoia.

	IP	R	H	ER	BB	SO
x-Foytack	7	7	4	4	3	6
Fox	1⅓	2	1	1	1	1
Aguirre	⅓	1	0	0	0	0
Fischer	1⅓	2	1	1	1	0
Donohue (L, 1-1)	⅓	2	1	1	1	0
Ramos	6	7	5	5	3	6
Sadowski	1	2	1	1	1	0
Giel, (W, 1-0)	1	0	0	0	0	1

x-Faced two batters in 8th.
HBP — Ramos (Boros). WP—Ramos. U—Umont, Stewart, Berry, Linsalata. T—3 18. A—10,987 (8,549 paid; 2,433 ladies).

Palmer Shares First Place in '500 Festival'

Ferree, Pott Also Shave 4 Shots Off Par

INDIANAPOLIS, Ind. (AP) — Gary Player of South Africa and the U.S. Open champion, Arnold Palmer, who have won almost $100,000 between them on the American pro circuit this year, indicated they would make a decision today on whether to court a six-month suspension by the Professional Golfers Association.

The question was whether they would play June 1-4 in the Canada Cup international matches at Dorado Beach, Puerto Rico. They could perform unpenalized in this event only if sponsors of the $30,000 Memphis Open, a PGA event on the same dates, gave permission—and they hadn't.

Palmer could defend his Open title even under PGA suspension but he admittedly is eager to play in the Ryder Cup matches in England, in November. Player has said that a golf ball manufacturer has offered him a $10,000 bonus if he finishes the season as the top money winner on the circuit.

Seems Likely

In view of the direct and incidental penalties, which include $500 fines, it seemed likely that Player and Palmer would pass up the Canada Cup competition.

Meanwhile, they moved today into the second round of the $50,000 "500 Festival" open tourney with Palmer in a three-way tie for the lead at 67—4 under par. He was matched Thursday over the flat 6,605-yard course by Jim Ferree, winner of one PGA event in five years, and Johnny Pott, third-money winner in the Baton Rouge Open.

Most of the 143 pros turned in sparkling scores on the course, bisected by the Indianapolis motor speedway track. Doug Ford won the inaugural "500 Festival" tourney last year with a 14-under-par 270.

Jerry Barber settled for a 70. That matched the score of Player, who missed six putts under six feet.

Bobby Brue Fires 70

INDIANAPOLIS (AP)—Milwaukeean Bobby Brue fired a 1-under-par 35-35—70 Thursday but was three strokes behind the leaders after the first round of the $50,000 500 Festival Golf Tournament.

9-Year-Old Killed in Sandlot Baseball Accident

MEMPHIS, Tex. (UPI) —Ronnie Max Paschall, 9, was so intent on catching the fly ball in the outfield that it killed him.

He was playing in a sandlot baseball game Thursday afternoon. The batter hit the ball deep into the field. Ronnie ran backwards, watching the ball over his shoulder and hit a wooden stand supporting a butane tank at full speed.

The heavy tank toppled over on top of him. Ronnie's mother, Mrs. Marion Paschall, rushed him to a hospital, but he died on the way.

FAVORITES!
. . . his pipe
. . . his favorite beer

Today, more than ever, more people are enjoying Rahr's. Rahr's Premium Beer . . . the peak of refreshment that costs less.

RAHR'S brings you
SEA HUNT
Every Thursday Night 9:30
Ch. 5—WFRV-TV

In Bottles, Cans, On Tap
Flavor-Sealed
Rahr's
the best beer
in any case!

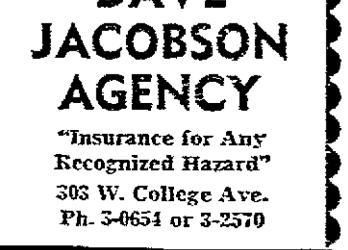

Don't Let Worry Spoil Your Trip
Protect yourself against any mishap that could occur. For a worry-free vacation . . . See us for your insurance.
DAVE JACOBSON AGENCY
"Insurance for Any Recognized Hazard"
303 W. College Ave.
Ph. 3-0654 or 3-2570

MANCI'S
SUPPER CLUB
Corner Cass and Lime Kiln Road — Green Bay
Serving the Finest in American and Italian Foods
SPECIAL ENTERTAINMENT EACH EVENING
Andy Sanders and His Music
WE ARE CLOSED SUNDAYS
FOR RESERVATIONS CALL GREEN BAY HEMLOCK 2-5915

Pizza Palace Tips Pond's in Fraternal Loop

John Kittleson Hurls 2-Hitter; UCT, VFW Win

John Kittleson pitched a 2-hitter as Pizza Palace scored a 7-1 victory over Pond's in Fraternal Softball League action Thursday night.

Other games saw the UCT defeat Wordell Builders, 11-8; VFW Bar topped Heinies Bar, 13-0; St. Paul edged Killoren Co., 8-7 and the Party Port outlasted Dag's, 14-11.

Kittleson allowed only two safeties, both singles by Don Stevenson. Ray Renier of Pond's took the loss. He allowed six hits. The Pizza Palace put the game on ice with a three-run outburst in the third inning.

UCT built up an early lead and then choked off a rally that netted Wordell Builders three runs in the last frame. Home runs by Dick Oellerich, John Gurholt and Dave Sauberlich paced the winners. Dave Schuster was the winning hurler and John Wordell took the loss.

Don Calmes tossed a five-hitter for the VFW Bar to blank Heinies Bar. The VFW knocked out 11 hits including three triples and counted nine of the 13 runs in the last two innings. Ron Young was the loser for Heinies.

St. Paul and Killoren Co. went nine innings before winning pitcher Bud Horn singled in the winning run. Horn also had a homer to help his own cause. Dick Lundgren took the loss

The Party Port broke up an 8-7 game with six runs in the sixth inning to cruise by Dag's. Harley Tierney, the winning pitcher slapped out three doubles.

St. Paul—8

	AB	R	H
Kimball	5	1	2
Hinz	4	1	1
Schulitz	4	1	0
Horn	5	1	2
Oswald	2	1	0
Burke	4	1	2
Hintz	4	0	0
Radtke	4	1	0
Luebke	3	0	0
Eggenb'ger	1	1	0
Totals	36	8	7

Killoren Co.—7

	AB	R	H
Schlesner	5	1	1
Mielke	3	2	0
Grunert	4	1	1
Fisch	5	2	2
Albright	3	1	1
White	4	0	0
Weisner	3	0	1
Casselyong	4	0	1
Lundgren	3	0	0
Totals	34	7	7

Have A "Fun" Vacation!
RENT
Vacation Travel
TRAILER
Reserve Today

for
Hunting, Fishing,
Field Trips
On Display All Weekend
at
AVIS
RENT-A-CAR
204 N. Oneida St.
Across From Conway
RE 4-7272

Bob Barlament Shoots 39 At Riverview

Bob Barlament shot a 39 earlier this week to pace the Riverview Country Club's Men Twilight Golf League.

Dr. Frank Wright and Dan Cloud were low net twosome. Second were Dr. William Chandler and Bud Stach. Third were Dr. James Laird and Dr. Keith Keane.

The Barlaments scored 25½ points and lead the league by four points.

A Memorial Day flag tournament, with blind bogey and other features, will be conducted at Riverview. There will also be qualifying play for the June handicap tournament.

Menting's and Van Elzen's Win

KIMBERLY — Menting's Bar and Van Elzen's won Village Softball League openers earlier in this week.

Menting's defeated Kimberly Motors, 6-3, doing all of its scoring early—four in the second and two in the third.

Van Elzen's posted an 11-9 win over Gaffney Cleaners, scoring in practically every inning while the losers picked up eight of their runs in the fifth frame. Don Van Elzen was the winning hurler and Wayne Kilsdonk the loser.

Dud's Inn evened its record at 1-1 by posting a 9-2 win over Jerry's Lanes. The losers scored two in the first frame and were blanked the remainder of the contest. Dick Van Hammond was the winning pitcher and Don Roeber the loser.

Al and Flo's Nine Slates 2 Games

NEENAH — Al and Flo's softball team will play host to teams over the weekend, meeting Appleton's Bleier's Bar and Lom's, of Green Bay.

The match with Bleier's will start at 7.30 p.m. Saturday at Jefferson Park. The game with Lom's will start at 2 p.m. Sunday at the Neenah Recreation Diamond.

'Winnie' Bloedorn Hits 191 'Twilight' Game

"Winnie" Bloedorn shot a 191 for Serv-Us Bakery in the Wednesday Night Women's League at the 41 Bowl. She bowls on the first place Serv-Us Bakery team (5-1).

Ladies Day

"No headlights, no license plate, no windshield wipers — boy, are you in trouble!"

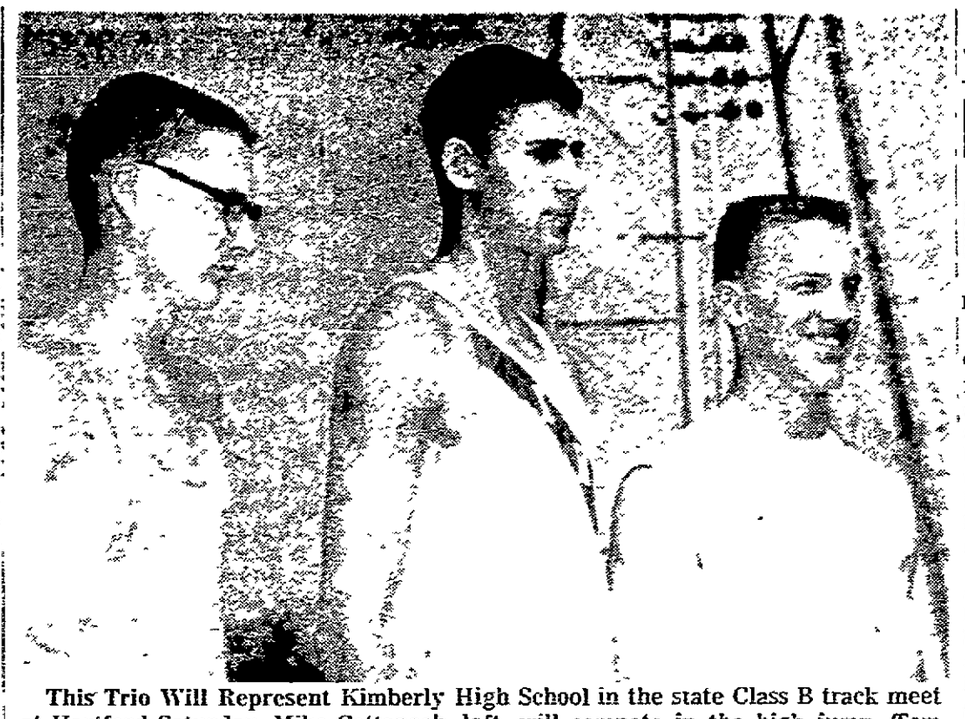

This Trio Will Represent Kimberly High School in the state Class B track meet at Hartford Saturday. Mike Cattanach, left, will compete in the high jump. Tom Rooyakkers, center, is the defending broad jump champion. Dave Manley is entered in the low hurdles.

Post-Crescent Photos

Neenah High School's five entrants in the state Class A track meet at Milwaukee Saturday talked things over Thursday as rain limited their workouts. Left to right, are Jim Weinke (100-yard dash), Dick Koehn (shot put), Dave Neubauer (broad jump), Jim Hammil (mile), and Dave Burton (high jump).

Fox River's Thede Wins No-Hitter, 23-3

Beats 'Western' In Opening ARD Association Play

Fox River Paper's Cloyd Thede hurled a no-hitter Thursday as Power Company, Fox River and Appleton Woolen Mills captured high-scoring opening games in Appleton Recreation Department Association Industrial League softball action.

Last week's scheduled opening contests had been postponed.

Power Company downed Miller Electric No. 2, 16-7, using a 17-hit offense. Jarvis Girard socked four hits for the victors. James Wunderlich was the winning pitcher

Fox River routed Western Condensing, 23-3 on Thede's no-hit effort. The Menashan fanned 12 Western Condensing batters. By Romenesko slapped four hits, including a homer, to pace Fox River.

Woolen Mills shaded AAL, 15-13, in a game featured by 27 walks. Winning hurler David Huhn allowed five hits.

Fox River—23

	AB	R	H
Smith	5	2	2
Romanesko	5	4	4
Thede	5	3	1
Schlender	5	4	3
Brockman	5	4	1
Wautlet	3	2	1
Kirley	4	3	2
Buss	5	0	1
Zemlock	3	1	2
Bartman	1	0	0
Prue	1	0	0
Totals	47	23	17

Western Cond—3

	AB	R	H
Treichel	2	1	0
Rader	2	0	0
Hook	1	1	0
Micke	2	0	0
Wichman	2	1	0
Osemoth	2	0	0
Knocknel	2	0	0
DeBruin	2	0	0
Weber	1	0	0
Martin	1	0	0
Rolf	1	0	0
Totals	18	3	0

Fox River	5	6	7	0	3	2	—	23
Western Cond	3	0	0	0	0	x	—	3

18 Routed by Milwaukee Fire

MILWAUKEE (AP) — Eighteen persons were routed from an eight-family apartment building on Milwaukee's north side early today when fire was discovered in a first floor unit.

Firemen took five persons from the second floor by ladder and led five others down smoke-filled stairways. The other residents were able to make their way from the two-story brick structure without assistance.

Seventh Battalion Fire Chief Donald Goggin said the fire, apparently started from a cigarette, caused $2,500 damage to the building and $1,000 to the contents.

Rubbish Collection Change at Kaukauna

KAUKAUNA—City crews will pick up garbage and rubbish normally collected on Tuesday on Monday next week because of the Memorial Day holiday, according to William Lambie, street department foreman.

This is a change in procedure from previous holidays when items were collected the day after the holiday. Residents should not put brush out for pick-up as time does not permit collection of all three types of debris, according to Lambie.

Arena Liquor License

Post-Crescent Madison Bureau

MADISON—At the request of the Brown county board, the Brown county delegation in the state assembly has introduced a bill to permit the issuance of a liquor sales license to the Brown county arena. The exception in the liquor licensing law would be similar to that granted for public airports several years ago.

CAB Official, Jean McCarthy May Wed Soon

NEW YORK (AP)— Jean McCarthy, widow of Sen. Joseph McCarthy, was reported today to be planning to marry G. Joseph Minetti, a member of the Civil Aeronautics Board.

Minetti was quoted by the New York Post as saying the couple had not set a wedding date but that "it may be soon."

Mrs. McCarthy is 36 and Minetti is 53. He was said to have been her frequent escort in Washington for more than a year.

Minetti, a Brooklyn lawyer, is a Democrat. Mrs. McCarthy's late husband, the senator from Wisconsin, was a Republican.

Five months before McCarthy's death in 1957, he and his wife adopted a daughter, who is now four

Minetti formerly was New York City Commissioner of Marine and Aviation, and later a member of the city's former board of transportation. President Eisenhower first appointed him a member of the Federal Maritime Board and then, in 1956, to the CAB post.

Meter Department Begins Replacing Penny Mechanisms

Appleton's parking meter department has begun to replace the penny mechanisms in some meters in the downtown business district, Lester VanRoy, superintendent, said today.

Through some confusion and wrong instructions the penny segments were removed from all meters. Only some should have been removed

The city has paid $428 in overtime to two men to convert meters to conform to the new rates approved by the council in February. Of that amount, only about $110 is for time used to eliminate mechanisms for pennies where they should have been left in, Van Roy says.

Club Doesn't Sponsor Committee on Pool

A committee of Little Chute citizens which asked the village board to come up with definite plans for a village swimming pool and submit the plans for referendum was reported in the Post-Crescent May 17 to be a committee of the Little Chute Kiwanis Club. The committee is not sponsored by the Kiwanis Club. It is an autonomous body of voters. Several Kiwanians have served on the committee in the past.

Minor League Baseball

INTERNATIONAL LEAGUE
Buffalo 8, Richmond 3
Jersey City 5, Syracuse 4
Charleston 4, Rochester 2.
Columbus at Toronto, postponed

AMERICAN ASSOCIATION
Omaha 7, Houston 6
Other games postponed.

Your Money's Worth

How to Beat Rise In Cost of Living

BY SYLVIA PORTER

Your cost of living is going to climb in 1961 and climb again in 1962 — meaning the dollar you now earn and save will lose buying power this year and lose still more buying power next.

Porter

This is about as certain a bread - and - butter forecast as can be made in view of the relentless rise in the cost of services we need and want, the stiffening prices on many big-ticket items, the likelihood that food prices will increase — and thus the probability that over-all future price increases will more than balance future price decreases.

Modest Loss

But the shrinkage in the dollar's buying power will be comparatively modest. The informed hope is that the bite will be well within the limit of the 2.1 per cent average annual loss in our dollar's value in the past 10 years.

If you are among the vast majority of Americans, you can live with this percentage of loss quite comfortably.

In fact, unless you're unfortunate enough to be completely dependent on a small, absolutely fixed income, or stupid enough to keep your cash savings "under the mattress," you can beat this rate of shrinkage fairly easily.

How to Offset It

Here's only a sampling of illustrations of how you can — and will — offset losses in the dollar's buying power, even if the losses continue to average 2 per cent or so a year.

As you accumulate dollars in savings, you can offset the shrinkage in their buying power by investing the dollars prudently.

For instance, you can earn 3 per cent compounded per year or more from an ordinary savings deposit — which will at least keep you even. You can get sufficient income in sound common stocks from dividends and capital gains over the years to put you way ahead of a 2 per cent annual decline in the dollar's value. You can beat foreseeable losses by putting your savings in mortgages paying you 5-6 per cent a year or in high-grade bonds paying you 4½ per cent-plus a year. You can put yourself slightly ahead if you hold U S savings bonds which will give you 3 per cent a year to maturity and you can break even on life insurance through the dividends and premium credits you get. Investments in well-selected land should pay off nicely. This is only a sampling of known, proven investments which any one can buy.

As you work and earn a paycheck, you can more than beat probable losses in the dollar's value through pay hikes you'll obtain.

Pay increases achieved by tens of millions of workers in recent years have averaged well above 2 per cent annually and there are no signs of sharp change. Pay increases and income gains achieved by the nation's business executives, self-employed professionals and others have averaged substantially more than 2 per cent annually, and there also are no signs of sharp change here. The real income of most American families has been increasing year after year — which means most have been gaining despite taxes and cost of living increases. There is no indication this trend is reversing and no reason it should reverse.

As you grow older and retire on social security benefits and other savings, you'll be helped by boosts in your benefits.

Broader Benefits

The trend is powerfully toward higher and broader social security benefits to give the retired individual a larger financial base for retirement and to offset the dollar's shrinkage. Here, what has been will be.

And as you purchase major items for your family and home, you'll be able to offset apparent rises in living costs by shrewd shopping.

The consumer price index does not show the full extent to which smaller cars have cut original auto costs and maintenance, the full extent to which discounts have permitted savings on many items, etc.

Admittedly, there will be a minor minority who will fall back as the dollar's value shrinks.

Nevertheless, although no one dares be complacent about a sliding dollar, just as the vast majority of you beat the 2.1 per cent annual shrinkage in 1950-60, so the vast majority of you will beat the average loss that can be foreseen for 1961-2.

(Copyright, 1961)

Village Legion Officers Named

Kimberly Post Top Sponsor Kimlarks at Veterans' Hospital

KIMBERLY—George Acker was elected commander at a meeting of the American Legion post and plans were made for joint installation ceremonies with the auxiliary.

Other officers named were Norbert Dresang, first vice commander; Lester Grone, second vice commander; George Anderson, adjutant; Jack Revoir, finance officer; Martin Wyngaard, sergeant at arms; William Maronek, chaplain; Casey Hermus, historian; Lyle Hamman, service officer; Leo Kroner, executive officer, and James Williams, Henry Van Eperen, Lawrence Artz and Joseph Van Hout, executive committee members.

Delegates named to the department convention at Waukesha in July were Acker, Anderson, Dresang and Henry Steers. Plans were made for the post to sponsor a trip for the Kimlarks to Iron Mountain where the singing group will entertain veterans at the hospital.

Kaukauna Boys to Attend Braves Game

KAUKAUNA — Boys planning to attend the Milwaukee Braves knothole game Saturday should report at the library grounds at 7 a.m., according to James Gertz, recreation director.

Gertz says youngsters should bring a lunch along. They will visit the new Milwaukee County zoo as well as attend the ball game.

95 YEARS OF BETTER BREWS!
CHIEF OSHKOSH BEER
B'gosh it's good!

100 MAYO SPRUCE TEE SHIRTS FREE

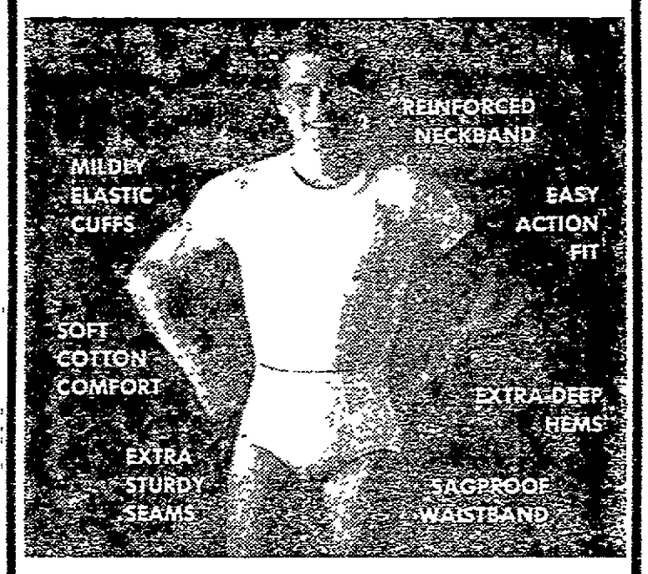

To The First 100 Men Sending Us The Coupon Below

Knitwear distribution has been our business for many years and we know that the New MAYO SPRUCE is the finest brand of men's and boys' knitwear made. We want the public to know about it, too.

We've tested it with brands retailing for half again as much and we're so convinced of its merit that we're asking 100 men to try one of their fine products for FREE. We're confident that, once you've worn and washed MAYO SPRUCE, you'll always ask for it by brand and tell your friends what a fine garment it is.

Everyone in the Appleton Post-Crescent coverage area has an equal chance to win a free MAYO SPRUCE T-Shirt. Simply fill out the coupon below, paste it on a postcard, and mail it to us. Winners will be notified by mail at which retail store they can pick up their Free T-shirt.

CLIP & MAIL

TO: LA BESCO, Inc.
P. O. Box 535, Appleton, Wis.

Sure, I'll try a FREE MAYO-SPRUCE T-SHIRT!

Name: .....
Street: .....
City .....
I wear size:
Small (34-36) ☐ Large (42-44) ☐
Medium (38-40) ☐ X-Large (46-48) ☐
I usually buy my knitwear at:
Store .....
City .....

Wholesale Distributors For MAYO SPRUCE
LA BESCO, Inc.
116 N. Division St. Appleton
Ask for Mayo Spruce At Your Favorite Store

JIM BEAM
The World's Finest Bourbon Since 1795

In the world of 1795, Jacob Beam traveled to Kentucky where he created the original Beam Formula and dedicated himself to the making of the world's *finest* bourbon. Today, as for 166 years, the 5th and 6th generation of the Beam Family continue to make Beam Bourbon under the same formula with the same purpose—The World's Finest Bourbon. *That is why* only Beam tastes like Beam; only Beam tastes so good. (Jim Beam 86 Proof)

WORTHY OF YOUR TRUST

KENTUCKY STRAIGHT BOURBON WHISKIES DISTILLED AND BOTTLED BY JAMES B. BEAM DISTILLING CO., CLERMONT, KY.

Memo From Lee Heimermann

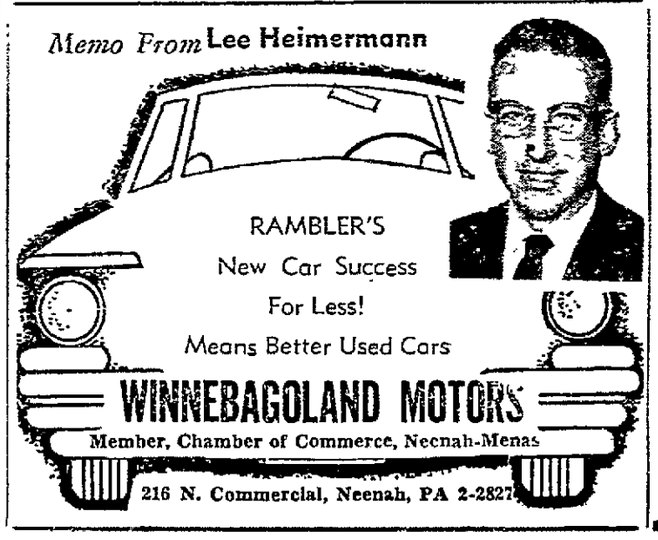

RAMBLER'S
New Car Success
For Less!
Means Better Used Cars
WINNEBAGOLAND MOTORS
Member, Chamber of Commerce, Neenah-Menasha
216 N. Commercial, Neenah, PA 2-2827

New WALKIE-TALKIE PAN-COM

Portable intercom for factories, warehouses, offices, department stores and hospitals.

This compact, low cost transistorized 2-way radio-phone uses 8 standard penlight batteries and has hundreds of business and personal uses . . . requires NO LICENSE OR PERMIT OF ANY KIND!

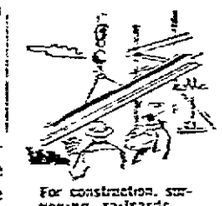

For construction, surveying, railyards, utilities, mining and exploration

FULL WARRANTY
RANGE UP TO 10 MILES UNDER FAVORABLE CONDITIONS
A Demonstration Will Amaze You!
SUESS TV and RADIO
306 E. College

Objections Raised To Instruction Bill

Hour Off From School for Religion Class Proposed

MADISON (AP)—Strong objections were registered Thursday against a proposal to allow school boards to release students an hour a week for religious instruction.

The measure was given a hearing by the Assembly State Affairs Committee but neither supporters nor opponents of the measure were able to muster the crowds that have appeared in connection with similar proposals in previous sessions. Only about a dozen persons attended.

Rabbi Manfred Swarsensky of Madison told the committee that religious instruction was easily obtainable outside the school system if our interest is genuine."

Combat Delinquency

Assemblyman Adrian Manders D-Milwaukee said that added religious instruction would help combat juvenile delinquency and Communism.

Religion is taught in many schools in Europe said Swarsensky but "it has not prevented those countries from turning to Communism or Fascism."

The committee considered two proposals. One would allow students to be dismissed an hour early for religious instruction. The other would permit the dismissal any time during the day.

Both proposals would limit the time to an hour a week and parental consent would be required.

Mrs. Arthur Laabs of Curtiss, representing the Wausau conference of American Lutheran Church Women, said she favored the proposals because "to be truly effective religion must be an intrinsic part of a person's life instead of something tacked on."

Assemblyman Frank Nikolay D-Abbotsford said the Legislature should not by-pass action on the proposals because of arguments that a released time law might be unconstitutional. "We should put the legislation on the books and then let someone test the constitutionality," he said.

In answer to the contention that it is not wise to take an hour a week away from the number of hours a student spends in school, Nikolay said it is "impossible to escape the conclusion that to teach morality is as important as some of the subjects now taught in schools."

Opposes Bill

Robert Levine of Madison, representing the Anti-Defamation League, opposed the bill on the grounds that it would not be consistent with separation of church and state.

"The public school system must be kept free from religious strife and sectarian intrusion," Levine said.

Mrs. Anna Mae Davis of Madison told the committee the proposals would involve "an inevitable participation by school authorities and would be a use of the police power of the school."

Several opponents maintained that the program would create administrative problems for the schools and teachers.

As Children of Her Class shout "go, go sister!" a Catholic nun shows her skill at handling a go-kart during a spin around the school playgrounds. It was heh first try at go-karting and she mastered the intricacies well at Fond du Lac. UPI Telephoto

Search Goes on Near Superior For Ex-Convict

CONTINUED FROM PAGE 1

in early evening backed by armed officers, Civil Defense emergency policemen and volunteers.

Find Nothing

A police department spokesman said "they seemed to pick up a trail and followed it around but they found nothing."

Some of the volunteers gave up the search about 10:30 p.m., and the dogs were brought in a short while later.

The search was narrowed to the yards, where ore trains are made up, when O. G. Youngberg, a special agent for the Great Northern, checked on Thursday a work shack that had been broken into Wednesday night. Youngberg found a pair of trousers bearing Wipson's name on a label, a pair of socks and a T-shirt in the shack.

Took Overalls

Youngberg said Wipson apparently took a pair of bib overalls and a paint-spattered denim jacket from the shack.

Wipson, described as "charming" with an "engaging personality" has a criminal record in Wisconsin, Illinois, California and Arkansas as well as a record of federal convictions. He had been held in mental institutions three times.

Wipson was named by the FBI as the burglar who beat Mrs. Wilbur Davis 57, and her four-year-old grandnephew, Jimmy Lawson to death at Springfield, Ill., May 16.

On Wednesday Douglas County Dist. Atty. John Chisholm issued a first degree murder warrant charging that Wipson beat 57-year-old Benjamin Hucovski to death Tuesday night and dumped the body in the Nemadji River.

2 Socialites Found Slain In New Jersey

CONTINUED FROM PAGE 1

Morris entered his cab to turn it around, he noticed one of the men enter Mrs. Ewell's car and drive off. The second Negro followed in his own car.

Notifies Police

Morris notified police on the cab radio and then tried to follow the two cars but lost them when they turned off their lights.

A Scotch Plains patrolman, John Trembicki, spotted a black Chevrolet car that looked suspicious. He took down the plate number. A little later he heard over his radio of the double murder and that a black car had been on the scene. Trembicki phoned the license number to Plainfield police.

Through the motor vehicle division in Trenton, Plainfield police traced the car to Maxey.

Hennessy and Detective Louis Grare went to Maxey's home and found him asleep. He was arrested.

Police said Maxey implicated Parks, who was picked up a little later.

The two women and James were on their way home from Herm's restaurant, a South Plainfield night spot.

Police said James, 23, had been drinking heavily.

Two More Die on State Highways As Toll Mounts

BY THE ASSOCIATED PRESS

A Watertown man was killed Thursday when his car rammed a culvert and a Menomonee Falls woman died early today of injuries suffered in a car-truck crash Wednesday.

Their deaths raised the 1961 highway toll in Wisconsin to 294, compared with 274 on this day a year ago.

Sharon Compton, 19, of Menomonee Falls, died this morning at Milwaukee County General Hospital, of injuries suffered Wednesday in the collision between a car and a truck at U.S. Highway 41 and West Good Hope Road.

Everett Mohr, 27, of Watertown, was killed Thursday in a crash on Highway 26 about three miles north of Watertown. He was riding in a car which smashed against a culvert, bounced 200 feet through the air and then rolled over several times. David Hrobsky, 22, also of Watertown, was injured severely. Police were unable to say which man had been driving.

Kennedy Asks Revamp Of Foreign Aid Setup

CONTINUED FROM PAGE 1

ready estimated for that purpose earlier.

$1,885,000,000 for arms assistance. This is the amount Kennedy mentioned in Thursday's message which outlined much of the program presented today.

$900 million in borrowing authority for funds to make long-term loans for overseas economic development projects.

Reuse of Funds

$360 million additional to come from repayments by foreign countries on previous loan-aid programs and to be reused for new projects. Kennedy also asked for authority to use such funds for the same purpose in future years, estimating them at about $300 million annually.

For the four years starting July 1, 1962 Kennedy requested $1.6 billion a year in further borrowing authority for long-term economic development loans.

This plus the $900 million for the coming year would bring the requested borrowing authority to $7.3 billion over the next five years.

Long-Range Program

In asking for this core of his new long-range program, Kennedy said:

"Real progress in economic development cannot be achieved by annual, short-term dispensations of aid and uncertainty as to future intentions. These 'long-term' methods are essential to our new approach to development assistance to the effectiveness of that approach."

The long term borrowing authority could be used to make loans repayable in up to 50 years, at low rates or no interest charge.

Kennedy asked for early passage of his proposal "in the earnest hope and expectation that the United States will meet its challenges and responsibilities in this decade of development in a forthright, affirmative manner which can engender the respect and cooperation of the community of free nations."

Psychiatrists Say Spade Cooley Sane

BAKERSFIELD, Calif. (AP)—Three psychiatrists who examined Spade Cooley told a Superior Court judge the ex-bandleader was sane when his wife was murdered.

Cooley, 50, has pleaded innocent by reason of insanity to charges he beat Ella Mae Cooley, 37, to death at their ranch home in nearby Willow Springs last April 3.

Judge William Bradshaw announced the findings of the psychiatrists Thursday. A sanity hearing is scheduled Wednesday.

OIL BURNER
PROBLEM?
Conversion - Replacement
All New
See WINTER Page A9

Senate Sends House School Aids Measure

CONTINUED FROM PAGE 1

that the funds for teacher salaries provision may be knocked out.

Compromise Possibility

If this should happen the basis for a possible compromise was laid in Senate debate. The bill, as it reached the Senate floor, made the grants available for teacher salaries or school construction.

A floor amendment accepted by the administration broadened this to include spending for such operating expenses as school buses, textbooks and libraries.

Senate Bill's Provisions

The bill passed by the Senate authorized $850 million a year in grants for the next three years to try to help states equalize educational opportunities.

It also extends for three more years the impacted area program of aid to school districts whose enrollments swollen because of nearby federal installations. Payments under this program next year are estimated at $10 million.

The grants in the general school aid bill would be paid on a sliding scale, the poorest state getting three times as much as the richest.

Texas would get the largest amount of annual aid, $57,437,984, Nevada the smallest, $1,176,370. The largest per pupil allotment would be $27.74 for Arkansas, Mississippi and South Carolina, the smallest $9.25 for Connecticut.

WHAT'S NEW AT
TORNOW'S
COMPLETE FRESHER FOOD MARKET

Your Holiday Picnic Basket

Make TORNOW'S your headquarters for all your picnic needs for the holiday weekend. You will find everything from the top grade meats to the dessert at our market.

- Charcoal & Charcoal Lighter
- Paper Plates, Cups & Napkins
- Ho-made Bratwurst
- Custom Cut Steaks & Chops
- Relishes
- Home Made Custard & Ice Cream

In our produce department there are many new items to make your cook out a big success. Fresh Peaches, Red Sweet Cherries, Plums, Red & Green Grapes, Pears, Cantaloupe, Honey Dews, Watermelons and Fresh Pineapples. Fresh home grown Bibb and Leaf Lettuce, home grown Asparagus, fresh Green Peas and Beans. Fresh California Strawberries arriving daily.

Weekend Produce Specials

Fancy Eating
Oranges
29c doz.

Extra Fancy
Radishes
3 bun. 19c

Long, Green
CUKES
2 for 15c

Fancy, New
Large - Red
Potatoes
10 lbs. 59c

For a taste tempting treat, try our own Custard or Ice Cream topped with fresh or frozen fruits. Our market is open 7 days a week to serve you with the finest in foods and friendly personal service.

May we have the pleasure of serving you?

For those of you who will be on the highways this Memorial Day weekend, please drive carefully.

Thank You

PLEASE NOTE: We Will Be Open Memorial Day 9 A.M. to 6 P.M.

Open 8 A.M. to 9:30 P.M.
New Sunday Hours: 9 A.M. to 6 P.M.

PLENTY OF FREE PARKING SPACE

S. Memorial Dr. at Foster, Appleton, Phone 4-3355

"We Serve to Serve Again"

Quality — Experience
Integrity — Training

Call...
GRAEBEL
Moving & Storage
AGENTS
ALLIED VAN LINES
RE 4-5225 APPLETON

Now at Mobil Dealers...

THE ONLY GUIDE TO RATE TOURIST ACCOMMODATIONS IN THE GREAT LAKES STATES!

THE NEW 1961

MOBIL TRAVEL GUIDE

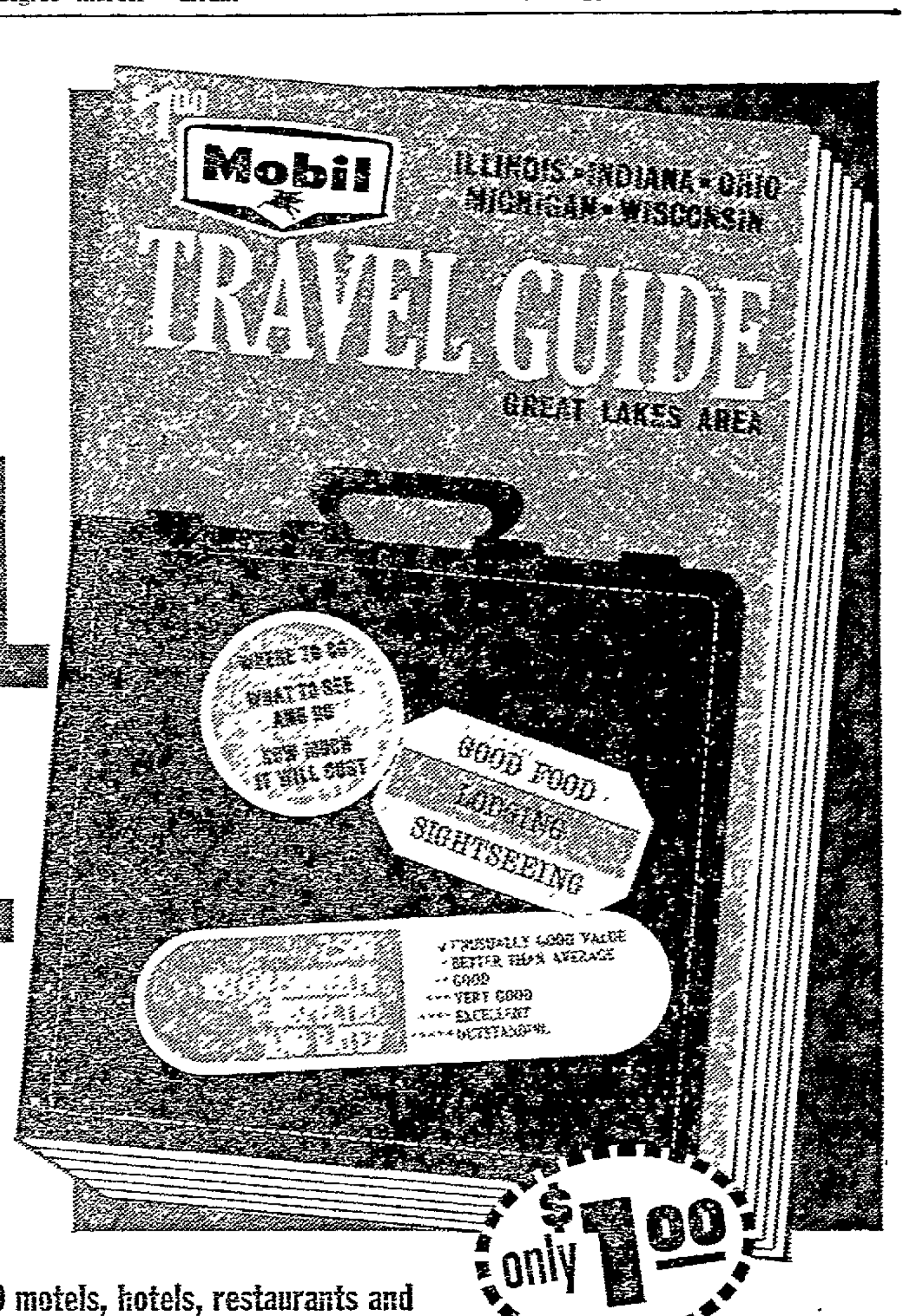

Gives you eyewitness information about more than 2,500 motels, hotels, restaurants and resorts—all INSPECTED and RATED from better than average (*) to outstanding (*****)

This new 380-page travel encyclopedia shows you where to find good food, lodging and sight-seeing wherever you go in this area. It gives you first-hand information about every type of tourist accommodation—from snack bars to plush supper clubs and little-known country inns. Here are hard-to-get facts about prices, quality, service, cuisine, atmosphere, when open, EVERYTHING!

FEATURES EXCLUSIVE QUALITY RATINGS—Within the past few months every establishment listed was personally inspected and rated by a team of travel experts. Meals were sampled. Kitchens were inspected for cleanliness. Hotel motel rooms for tidiness, comfort, charm. The Mobil Travel Guide gives you the complete story by an exclusive, read-at-a-glance FIVE STAR rating system. It helps you decide where to stay and eat—and what to expect when you get there.

HERE'S HOW IT WORKS—*better than average **good ***very good ****excellent *****outstanding.

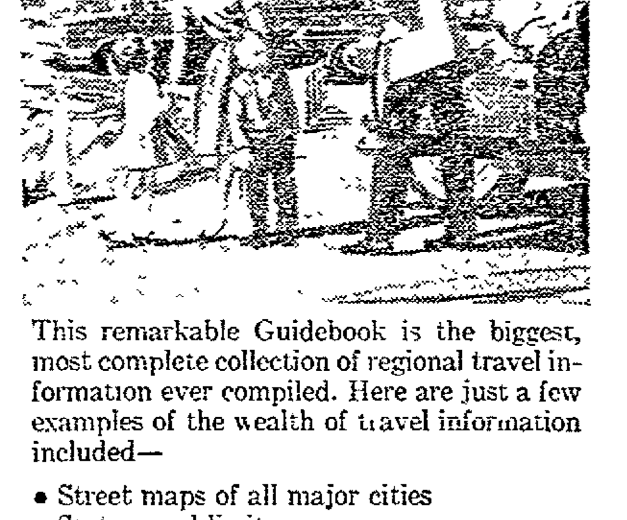

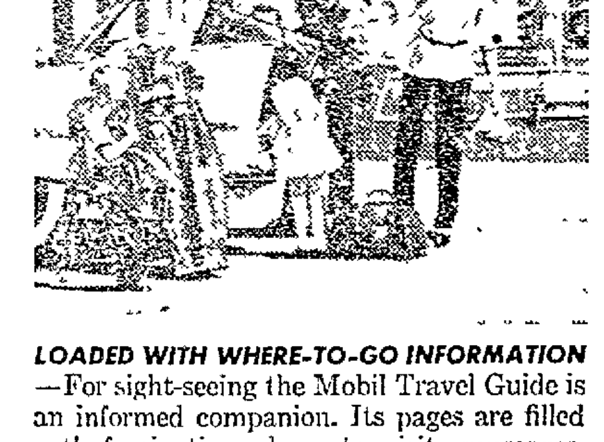

LOADED WITH WHERE-TO-GO INFORMATION—For sight-seeing the Mobil Travel Guide is an informed companion. Its pages are filled with fascinating places to visit—museums, historical sites, monuments, famous buildings—plus information about landmarks and local history, state and national parks, as well as local celebrations, holidays and special events.

TRAVEL TIPS FOR THE SPORTSMAN—The Guide clearly pinpoints the best places to hunt and fish—tells you where to get a license and how much it will cost. And you'll find complete lists of camping, boating, hiking and scenic sites as well.

This remarkable Guidebook is the biggest, most complete collection of regional travel information ever compiled. Here are just a few examples of the wealth of travel information included—

- Street maps of all major cities
- State speed limits
- Capsule histories of each city and state
- Radio and TV stations
- Sports events and summer theaters
- Provisions for pets
- Addresses and phone numbers of all listings

SPECIAL FOR THE TRAVELING FAMILY—hotels and motels well equipped with reliable baby sitters, cribs and self-service laundries.

Whether you're traveling for business or pleasure—on a grand tour or a long weekend—the Mobil Travel Guide is an indispensable companion. The Great Lakes Edition is now on sale for only $1 at most Mobil stations in your neighborhood. Drive in for your copy today!

OTHER EDITIONS IN THE MOBIL TRAVEL GUIDE SERIES

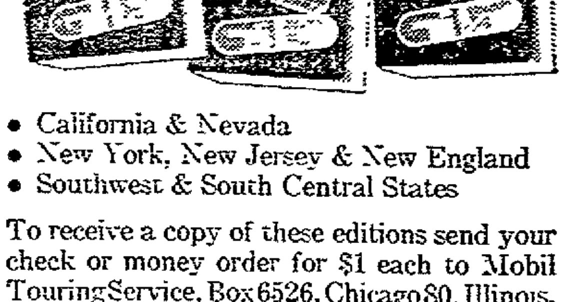

- California & Nevada
- New York, New Jersey & New England
- Southwest & South Central States

To receive a copy of these editions send your check or money order for $1 each to Mobil Touring Service, Box 6526, Chicago 80, Illinois. (No charge or C.O.D. orders, please.)

MOBIL OIL COMPANY
150 East 42nd Street, New York 17, N.Y.

Mobil

For complete touring service, You're Miles Ahead with Mobil

NewspaperARCHIVE.com

Post-Crescent Photo

At the Head Table at a banquet for more than 250 executives of pulp, paper and related industries Thursday at North Shore Golf Club were, from left, Roy P. Whitney, vice president and dean of the Institute of Paper Chemistry; Dr. Ward D. Harrison, president of Allied Paper Corp., Kalamazoo, Mich.; Dwight L. Stocker, president of KVP Sutherland Paper Co., Kalamazoo; M. C. McDonald, president of Great Northern Paper Co., Bangor, Me.; W. Irving Osborne Jr., chairman of the board of Cornell Paperboard Products Co. Division of St. Regis Paper Co., Chicago; Dr. John G. Strange, president of the Institute; Leonard Read, president of Foundation for Economic Education, Inc., banquet speaker; Dr. Ernst Mahler, a director of Kimberly-Clark Corp., Neenah; David L. Luke, president of West Virginia Pulp and Paper Co., New York; John L. Riegel, chairman of the board of Riegel Paper Corp., New York; John R. Kimberly, chairman of the board of Kimberly-Clark; William H. Chisholm, president of Oxford Paper Co., New York; Stanton W. Mead, president of Consolidated Water Power and Paper Co., Wisconsin Rapids, and Dr. Harry F. Lewis, institute vice president.

Speaker Charges That Americans Are Fleeing Their Own Revolution

Government Intervention Hurts Economy, Read Tells Executives

"The American people are becoming afraid of and running away from their own revolution," the capitalistic revolution, Leonard E. Read, president of Foundation for Economic Education, Inc., told about 250 pulp and paper company executives and officials of allied industries last night.

Read spoke on "The Essence of Americanism" at the 25th annual Executive Conference banquet at North Shore Golf Club.

The Pilgrims who landed at Plymouth Rock had the first real communistic system, Read said, reviewing how they had a common warehouse to which each contributed according to his ability and took according to his need. The system didn't work, so the Pilgrims decided instead on a free enterprise system in which each person received the fruits of his own labor, Read said.

The Bill of Rights limited government, but today government is intervening in economics as before the age of free enterprise, the speaker charged. Pointing to religious, political and economic implications of the free enterprise revolution, he said it recognized the creator, not the state, as sovereign and assured the right of an individual to earn and to keep what he earned.

By severely limiting government's power, the free enterprise revolution forced people to turn to themselves for prosperity, Read continued. That's what people will have to do today, he said, for the more government gets its hands into business and the more government controls the economy, the more freedoms and chances for true prosperity will be limited.

Creative Energies

When men are free from too many government strings, their creative energies will coalesce, their natural aptitudes will develop and they will produce well, Read said. He compared economics with school grades, saying that if a boy who earns 95 and one who earns 55 are each given a 75, both will lose initiative and a whip will be needed to keep them going.

Socialistic and communistic tendencies have developed to such an extent that Americans have allowed themselves to become too dependent on government handouts, Read charged. When government reaches the point where it cannot tax people more for these handouts, it reverts to inflation, "the cruelest tax of all," he said.

Read compared inflation to a sponge used to wipe up a mess. The sponge gets soaked up and messy and has to be wrung out. The inflation mess has to be wrung out now, he said.

Harmful to Economy

"I don't care if you call it socialism, fascism, new deal, fair deal or new frontier," Read told the executives. "This over-extension of government or government interventionism, all are harmful to the economy and free enterprise."

Read urged the executives never to endorse government control or ownership of the means of production.

Prospector Days Plans Underway In Twin Cities

NEENAH — Planning for the second annual "Prospector Days," July 19, 20 and 21 is underway. The event is sponsored by the Retail Service Council of the Neenah-Menasha Chamber of Commerce.

Don Metz and Neil Laflin, parade co-chairmen, said invitations have been sent out to bands and organizations within a 50 mile radius.

Plans for "Prospector Days" will be presented to the Retail Service Council by its executive committee at a breakfast meeting June 7 at the S. A. Cook Armory.

Reports will be given by James Webb, general chairman, Retail-Service Council; Gene Jessup, chairman, store integration; Jack Williams, advertising and publicity chairman; Alton Cross, finance committee chairman, and Metz and Laflin, parade co-chairmen.

Freedom Boy Tops Class at Pennings

FREEDOM — Patrick Coffey, son of Mr. and Mrs. Herman Coffey of Freedom, was named by the Rev. George J. Feldman, O. Praem, principal of Abbot Pennings High School, as the valedictorian of the graduation class.

Coffey has maintained an average of 96.6 for four years.

Graduation exercises will be June 2 at the high school.

Post-Crescent Photo

Checking the Registration list at the 25th Executives' Conference of the pulp and paper industry Thursday, are Wilmer J. Davis, left, vice president of Rhinelander Paper Co. Division of St. Regis Paper Co., Rhinelander, and H. O. Peters, Appleton, vice president for sales of Thilmany Pulp and Paper Co., Kaukauna.

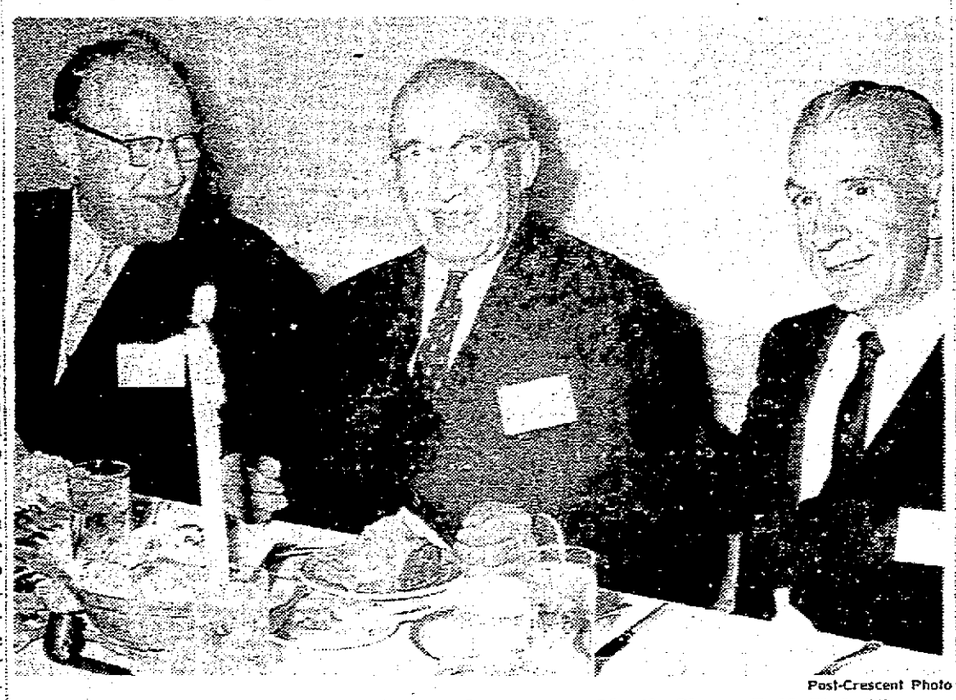

Post-Crescent Photo

Attending the Executives' Conference banquet at North Shore Golf Club Thursday were, from left, Frederick S. Leinbach, president of Riegel Paper Corp., New York; R. W. Mahony, president of Appleton Coated Paper Co., Appleton, and Dr. Joseph J. Thomas, associate research director of S. D. Warren Co., Cumberland Mills, Me.

Three New Records Set at Institute As Research Continues Its Rise

President Strange's Report Cites Growth of Enrollment, Projects

BY JAY REED
Post-Crescent Staff Writer

Three new records established by the current student body and continued increases in research activity highlighted the annual report of the Institute of Paper Chemistry by President John G. Strange Thursday.

Strange told nearly 300 pulp, paper and allied industry officials at the 25th annual Executive Conference that the current student body numbering 75 is the largest enrolled in the history of the Institute.

In addition, he said, the 21 masters degrees being awarded in June will represent the first time an entire class has remained intact the first two years. He also noted the Institute currently lists 30 doctoral candidates.

Strange reported increases in both total research enterprise and in volume of cooperative work during the past year. In cooperative work, 60 projects were initiated and 46 were completed. Of

John G. Strange

126 projects in progress, 24 were reported as group undertakings. Groups consisted of as few as three to as many as 47 participants.

Most Participate

He said all but two member companies had been served either through projects of their own or by participation in group projects or through consulting service.

"Every pulp and paper mill in this country is making active use of prior Institute research," Strange declared. "Sometimes the source is not recognized because of loss of identity along the way but much of the instrumentation, many of the raw materials and formulations, quite a few of the process improvements and innovations and a number of the end products are the results of programs carried forward here."

Strange said the question of what and how to teach plagued

Turn to Page 2, Col. 5

'Freedom Rider'

James Zwerg Released At Alabama Hospital

One of the "Freedom Riders," James Zwerg of Appleton, Wis., was released Thursday from St. Jude hospital, Montgomery, Ala., where he had been a patient since he was injured in race rioting last Saturday.

Zwerg

Zwerg was beaten and kicked by a mob for 30 minutes. He was taken to St. Jude's Hospital where he was treated for a concussion.

The 21-year-old Zwerg was studying at Fisk University at Nashville, Tenn., as an exchange student from Beloit College where he was majoring in sociology. He was the only white male among the "Freedom Riders" attacked by a savage mob when they alighted from a bus.

Plans Not Known

Zwerg is the son of Dr. and Mrs. A. W. Zwerg, 630 Riverview Lane, who remained at their home. They said they did not know his plans after he left the hospital. Dr. and Mrs. Zwerg said their pastor, the Rev. Richard Schroeder, of Appleton's First Congregational Church, went to Montgomery several days ago and had been "spending many hours with our son in the hospital." They said they expected the minister to be with him when he was released.

The Zwergs said at their home they had received many telephone calls and messages since their son was beaten. They said many of the callers spoke of the "courage of our son." They said the closest to a threat they received was one "abusive, anonymous call." They declined to repeat the conversation.

Draheim to Speak At Memorial Day Neenah Services

NEENAH — State Sen. William Draheim, Neenah, will be the speaker at the Twin City Memorial Day program at Oak Hill Cemetery, Arthur O. Gutzmann, VFW, is chairman for the program.

The Rev. L. Clarence Kelly, Methodist Church, Neenah, will deliver the invocation and benediction.

David Ristau, Menasha High School, will read General Logan's order for the day. Susan Salm, St. Mary High School, will deliver Lincoln's Gettysburg Address, David Hanson and Richard Knoedler, Neenah High School, will read Joyce Kilmer's "In Flanders Field," and "American's Answer," respectively.

The Menasha High School band will provide music for the program. The National Guard firing squad will sound the salute to the dead and a member of band will play taps.

Tax Program Explained in Menasha Talk

Winnebago County Democrats Hear Nelson Aide Speak

MENASHA — Wisconsin Democrats must present Gov. Nelson's tax program to the public, Warren J Sawall, administrative assistant to the governor, told Winnebago County Democrats at the meeting Thursday night at the Elisha D. Smith library.

The governor's plan, he said, would make it possible to reduce property tax rates in 95 per cent of the state's local units of government. He listed four basic points in the governor's tax plan.

1. Adoption of the withholding system of collecting taxes which "by its very nature will increase state revenues by $5 million annually," Sawall declared.

2. By adopting withholding on Jan. 1, 1962, it is possible to forgive all 1961 state income taxes, ordinarily due on April 15, 1962, on incomes up to $10,000.

3. An increase of about 1 per cent in all brackets of the income tax will provide sufficient other new revenues to meet state needs.

Shared Taxes

4. Institution of new formulas for distributing shared taxes to local communities will even tax burdens in the state.

Sawall said that latter point is the most important "since it is at the heart of the problem we face. These new formulas will make it possible to rectify the unfair loads being borne by property tax payers in many communities."

The governor's administrative assistant was critical of Republican legislators and he asked why they did nothing about a sales tax during the 12 years they had control of the legislature before Gov. Nelson took office.

He contended the Republicans

Turn to Page 2, Col. 3

14 Scholarships Given at Menasha Awards Program

Nikki Rosenthal Wins 4-Year Mabel Smith Douglass Grant

MENASHA — Fourteen scholarships were given graduating seniors Thursday morning at the annual Menasha High School awards day. Values range to $5,400.

Prof. George Walter of Lawrence College addressed the all-school morning convocation.

Nikki Rosenthal won the four-year $5,400 Mabel Smith Douglass scholarship to Douglass College, Rutgers University, New Brunswick, N.J.

Carla Gear received the renewable $1,05 scholarship grant to Illinois Institute of Technology. Dave Ristau won the four-year Lawrence College scholarship.

UW Legislative

Other recipients were Robert Collins, University of Wisconsin legislative; Terry Linden and Sally Becker, legislative honor to University of Wisconsin and Oshkosh State College, respectively; Lorayne Doverspike, North Central College, for being in the upper 10 per cent of his class;

Pearlann Wenzel and Lorayne Doverspike, Hattie F. Miner scholarships; Gretchen Herrbold, $180 PTA scholarship; Barbara Walter, $75 Business and Professional Women's Club scholarship; James Vande Castle, $200 Menasha Teachers' Union scholarship and Sally Becker, King's Daughters scholarship.

Senior members of the National Honor Society honored were Carla Gear, Sally Becker, Nikki Rosenthal, Bob Lang, Lorayne Doverspike, Joel Kimmell, Terry Linden, Bill Ritchie, Evelyn Lofholm, Barbara Walter, Robert Collins, Wayne Beck, Mary Kondy, Roseann Koslowski, Mary Jane Schreiber and Janet Thelen.

Junior Members

Junior honor society members honored were Barbara Flom, Jane Hyde, Clayton Miller, Jack Robertson, Trudy Schroeder, Tom Steinmetz, Karl Telin and Jayne Zielinski.

Mary Davis was honored for winning a first place rating in the state forensics contest. Karen O'Brien, Gary Gooding, Joyce Bethard, Katie Christman, Tom Noble and Lois Halverson were cited for placing in the Mid-Eastern forensics contest.

Other awards and winners were:

George Dewey Barnes Latin — Trudy Schreoder.

Quill and Scroll — Jeff Block, John Bertram, Bob Collins, Carla Gear, Diane Gilbertson, Gretchen Herrbold, Roseann Koslowski, Bob Lang, Evelyn Lofholm and Nikki Rosenthal, all seniors, and Jim Cook, Tom Fahrbach and Trudy Schroeder, juniors.

English Awards

English — Nikki Rosenthal, senior, Sue Buestrin, junior, and Karen McKinnon, sophomore.

Printers' Club — Robert Collins, Harold Kislewski, William Neubauer and James Swiecichowski.

Science Club — Daniel Uskey,

Turn to Page 4, Col. 7

Post-Crescent Photo

The Traditional Alumni book and key ceremony concluded Thursday's awards day program at Menasha High School. Karl Klenke, right, senior class president, gave the book containing names of all Menasha alumni and the symbolic key to Jack Robertson, junior class president.

Angry Woman Gets Second Chance; Stays on Probation

Mabel Rusch, 29, route 2, Black Creek, noisily asked the judge to give her a second chance in Municipal Court. The judge threatened to double her sentence, but then conceded and gave her the chance.

The woman was sentenced to six months at Taycheedah earlier this month after she resisted a police officer. The officer was trying to arrest her husband, who had escaped from Outagamie County Jail and was hiding in her home.

Year's Probation

The sentence was stayed and Mrs. Rusch was placed on probation for a year. Mrs. Rusch had urged Municipal Judge Oscar J. Schmiege for a chance. He stayed the sentence and placed her on probation.

She was arrested again early this week for violating her probation by drinking.

When she went into court Acting Municipal Judge Stanley A. Staidl said he would enforce the six month sentence. Mrs. Rusch stormed out of the courtroom, slamming the gates noisily.

Judge Staidl told a bailiff to bring her back before him. Two men struggled with the angry woman to get her back into court.

The judge threatened to double the six-month sentence. Mrs. Rusch pleaded with him and began to cry. The judge gave her the chance she wanted and continued her probation.

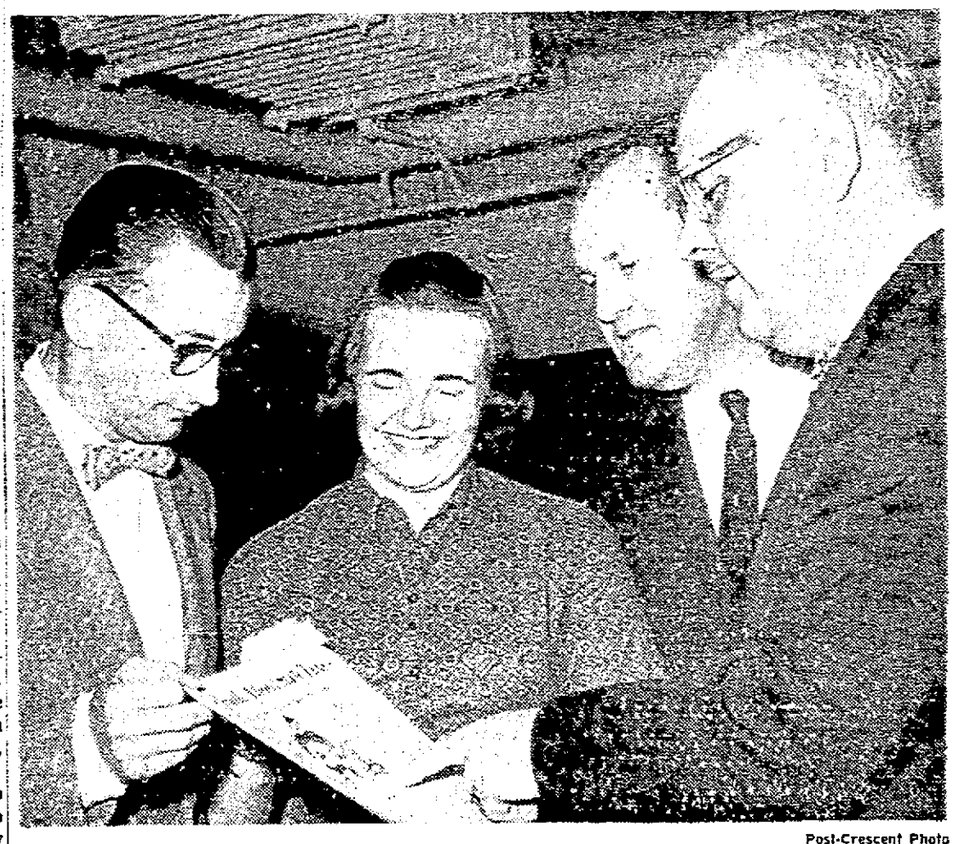

Post-Crescent Photo

State Taxes Were discussed by Winnebago County Democrats at the Elisha D. Smith Library in Menasha Thursday night. Looking at a reprint about taxes are, left to right, Ronald Basken, Neenah, county party treasurer, Mrs. Adrian Richter, Menasha, secretary, Warren J. Sawall, administrative assistant to Gov. Gaylord Nelson, and Alvin Charapata, Oshkosh, party chairman and Sixth District Democratic chairman.

BLACK MAGIC
ENJOY PEST-FREE OUTDOOR LIVING COMFORT
Black Magic Egal keeps your Pool . . . Patio . . . Picnic area free of pesky insects. TESTED and PROVED will clear up to an acre of disease carrying mosquitos, moths, gnats. Some bugs are skeeters. One Year guarantee.
Only $39.95
SPINSECT
PAT. PEND.
DRUCKS
234-236 Main St., Menasha

Twin City Elks Club Fetes Honor Students

Learn to Accept Conformity, Order Dr. T. F. Thompson Tells Scholars

MENASHA — As leaders you must learn to accept conformity and order, Dr. T. F. Thompson told Twin City high school honor students Thursday night.

Speaking on "Leadership and Conformity," at the Neenah-Menasha Elks Club banquet for the honor students, Dr. Thompson said "The responsibility of a leader is to preserve the organization not to destroy it."

He reminded the students they already are leaders or they would not have excelled in school.

Overstate Case

A lot has been written and said about conformity over the last several decades, Dr. Thompson noted but, he said, all of these people overstate their case.

He said he doubted society would be any better off if we all were leaders all of the time. It is important he added, to develop skills at getting along in our urban society, but still retain our individuality.

Leaders must learn to accept conformity and order, Dr. Thompson said, and for a leader to get his ideas accepted he must first accept the values around him and become accepted by the society he lives in.

He told the honor students that the best indicator of success in the future is past success and if they did not succeed it would only be because they did not want to.

70 Guests

Seventy honor students from Neenah Menasha and St. Mary High Schools along with their parents, were guests.

Savings bond awards were presented to the winners of three contests sponsored by the organization.

Contest winners were youth leadership, girls division — Sally Becker, Menasha High School, first and Carla Gear, MHS, second. Boys division—Robert Lang, MHS, first, and Geodfrey Mueller, St. Mary, second.

Constitution — Terry Linden, first, Nikki Rosenthal, second, and Pearlann Wenzel, all of Menasha High School.

Most valuable student, girls division—Sally Becker, and Sally Ann Weisberger, St. Mary High School. Boys division — William Bayley, Neenah High School, and John Kober, St. Mary.

Terrific Savings on
MAYTAG and CAPRI Appliances
See the outstanding line of appliances now available money saving buys!
Phone 6-2271 or 6-2891
LARSEN Cooperative Co.
Larsen, Wis.

Frank Beaver, Winnebago, Neb., tribal chairman of the Winnebago Indians, will talk at the dedication ceremonies of Winnebago Chief Red Bird's statue at High Cliff State Park June 8.

Three Records Set as Research Continues Rise

CONTINUED FROM PAGE 1

every faculty but noted that, at the Institute, there is an overriding commitment to "timeliness and to the concept of the scientific generalist."

We must be timely, he said, not only in terms of today but, insofar as possible, in terms of tomorrow.

"Our purpose," he told the executives, was to prepare our students for careers in a rapidly changing world and to give them a breadth and depth of understanding which will enable them to face problems and participate in situations that presently do not exist and, indeed, are beyond our imagination."

A change in sequence of organic chemistry studies at the institute has resulted in the addition of a new course in theoretical organic chemistry, the president reported.

Current student statistics listed were three special students, two post doctoral fellows and two industrial research fellows included in the current student body. The students, he said, come from 44 different colleges and universities and about two-thirds are married.

Sixth Annual Seminar

Strange also noted the Institute will entertain the Sixth annual Industry Seminar in June with 116 participants from 51 member companies. A 12-day conference on plant biochemistry, in cooperation with the National Science Foundation, has been scheduled for this summer. Twenty-five college science teachers will attend.

Dr. J. A. Van den Akker, head of the Institute's physics department, has received a Fulbright award to serve as senior lecturer in physics at the University of Manchester in England. Strange said Dr. Van den Akker will be absent from the Institute campus for the first two terms of the coming academic year.

The Institute president also announced the retirement of J. Edward Todd, dean of admissions. Todd has been in charge of admissions at the Institute since 1942. He will continue to serve as a consultant. Todd will be succeeded by Arild J. Miller, who joined the staff last September from Carlton College where he was chairman of the chemistry department.

Basic Research

Looking to the future, Strange said the question of when to engage in long-range research was frequently confused by pressure of current affairs and was frequently postponed because "there didn't seem to be any harm in doing so." This fosters the danger of taking what appears to be "practical shortcuts which, unfortunately, generally become blind alleys and, in the end, disclose themselves as expensive and time consuming illusions."

Strange said he had a feeling "if we would revise or expand our concepts of simplicity, timeliness and utility we would soon be placing greater emphasis on basic investigations."

FAST & ACCURATE PRESCRIPTION SERVICE
LET US SERVE YOU
Dial 2-4721
— NEENAH —
Island Drug

CLIPPER CRAFT
The Scale Hardly Shows It!
MR. COOL® — World's Lightest Suit! Fully clothed — in Clipper Craft's famous MR COOL—you weigh hardly more than you do stripped. But something is added: amazing comfort and a wonderful appearance. For this featherweight Dacron* polyester and worsted is superlatively tailored, exceptionally wrinkle-resistant. See it here, in conventional and Ivy models. Lightly priced, too! $49.95
*Du Pont TM
HAASE & DREWS
141 W. Wis. Ave.
NEENAH

Get All Your Spring BEDDING PLANTS Here
Kimberly Flowers
Turn North on Sidney St.

LOW COST
Boat & Motor INSURANCE
Complete COVERAGE
— ALL RISKS —
KLARNER Insurance Agency
Gilbert F. Klarner
Betty Yanggen Klarner
705 5th St. Menasha

famous for finest foods
HOLTZ'S
On the Famous Wolf River In WINNECONNE
Dining Room Closed on Mondays
Phone JUniper 2-4422

4th Ward Too Large

Committee Reviews Menasha Redistricting

MENASHA — "Forty per cent of the population is in the Fourth Ward. That should be corrected," observed Gordon Schanke, member of the lay committee that worked out proposed boundary lines for redistricting the city from the present five to six wards.

The Fourth Ward, is Menasha's largest and the one with the most growth potential because of large annexations in the last two years. It will tend to go further out of balance, Schanke and another member, Salvatore Porto, demonstrated Thursday night to Menasha aldermen.

The League of Women Voters was represented on the lay committee by Mrs. John Teeple.

Schanke and Porto reviewed the plan for aldermen, especially those elected last month to the council.

Some concern was noted Thursday by aldermen, who noted that under redistricting, some council members might be put out of office. The First Ward aldermen live on near-adjoining sites, the Third Ward members within the same proposed precinct, and the Fifth Ward aldermen across the street from one another. Their districts would be disturbed if the plan to have two precincts per ward, with one alderman per precinct, were adopted.

Porto and Schanke explained realigning the city for five or 10 wards would not solve many inequities. For instance, the Third Ward would be too small, if left as it is.

With six or 12 wards, the Third Ward of one or two precincts would be close to the ideal size, they said.

The six-ward plan would

1 Increase Menasha's representation by one member on the Winnebago County Board.

2 Increase council size from 10 to 12 members with aldermen representing individual precincts.

3 Establish more equal representation for city residents by making the various precincts of nearly equal population.

4 Possibly provide means of making the voting districts of legal size. Supporters believe new precincts would have fewer than 1,000 resident voters each, as provided by law. All voting districts now are too large because voting machines are not used.

Church Sets Sunday Rites

Baccalaureate Service Planned At Winneconne

WINNECONNE — St. Paul Lutheran Church will have Sunday services at 8:30 a. m and a baccalaureate service with communion at 10:30 a.m

Sunday school will be held at 9 30 a.m and the church council meets at 8 p.m. Thursday. Vacation Bible school teachers meet at 8 p.m. Friday.

St. Mary Catholic Church masses will be held at 7.30, 9 and 10:30 a.m. Sunday.

"On the Left Hand I Seek Him," is the topic of the sermon of the Rev. James Fyfe at the 9:30 a.m. service. church school is at 10:40 a.m. and baccalaureate services will be held at 2:30 p.m. at Allenville Baptist Church. Presbyterian seniors are Leland Angell, William Ehmke, Sharon Hewitt, Kathleen Hinz, James LaBelle, Suzanne Plummer, Lyman Riley, John Schroll and James Stuart. Elders and trustees will meet at 7:30 p m. Thursday.

Services will be held at 9.30 a m at Baptist Church. Sunday school is at 10:30 a. m. and baccalaureate services will be at 2.30 p.m. at the Allenville Baptist Church. Baptist seniors are William Malnory and Richard Brooks

Grace Lutheran Church, Winchester, will hold baccalaureate services at 10 45 a.m. Sunday.

Neenah Woman Wins Fox Point Contest

Neenah — Mrs Ray Graverson, 111 Van St., Neenah, won first place in the sport-a-rama statement contest sponsored by Fox Point Shopping Center.

Second place winner was Roger W. Dana, 855 First St., Menasha. Mrs. Gerald Rausch, 842 Martin St., Menasha, won third place.

Tax Program Explained to Democrats

CONTINUED FROM PAGE 1

waited until the Democrats came into power so they could blame us for the need for such a regressive tax.

"The governor of our state is conscious of what the Republicans are trying to do but don't worry, they aren't going to ram anything down his throat."

Sawall cited that the "windfall" taxes under the governor's withholding plan could be used to get away from the dummy corporation system and to get around the constitutional provision against the state going into debt.

Where Taxes Go

Sawall told the Winnebago County Democrats that local property taxes collected in 1960 came to $444 million and state collected taxes were $422 million. The state returned to the localities $115 million in shared taxes and $144 million in highway, welfare and education aids.

This left $703 million or 81 per cent of the total taxes collected, to be spent by the localities and $163 million or 19 per cent by the state. Out of this $163 million, $70 million goes for highways as segregated by the law and $6 million goes to the conservation fund.

Out of the $87 million left, education and welfare institutions get $71 million. $4 million is the cost to collect and administer the taxes and $3 million goes to the agriculture department.

This leaves only $9 million to run all the other state activities, Sawall commented.

SHULTON'S
SUMMER SPECIAL
• COLOGNE
• BODY POWDER
1.00
Four Scents Offered In Both
• Old Spice • Friendship Garden
• Desert Flower • Escapade
Lang's PHARMACY
206 Main St. Menasha 2-2331
Free Prescription Delivery

Welcome to...
PATIO Restaurant
Self-Service Drive-In
Nicolet & Ahnaip Menasha

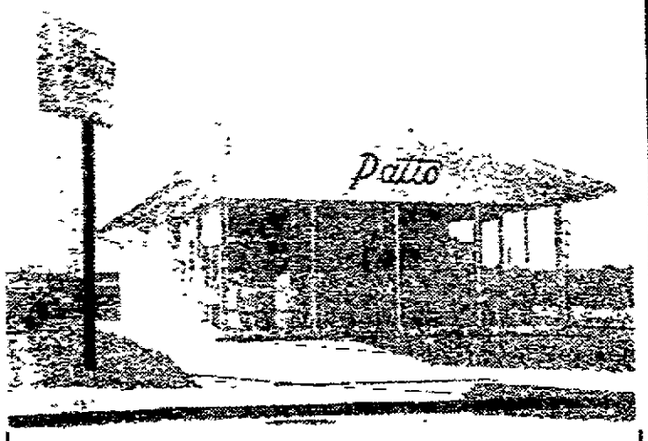

Something New ! !
Neenah-Menasha's Unique
SELF SERVICE
DRIVE-IN RESTAURANT
OPEN FOR BUSINESS

We Sell Peace of Mind

OPEN TONIGHT 5 to 8 P.M.
With the safest and most stable of all investments . . . a savings account that pays guaranteed interest yet is readily available the moment you want it . . . every cent.
Perhaps it's time for you to enjoy some of this security for yourself. Stop in!
BANK of MENASHA
• Menasha's Oldest Bank
• MEMBER FEDERAL DEPOSIT INSURANCE CORP.

New! A way to get more roses, bigger blooms
The simple (and surprising) secret of more roses is—*more leaves!* To keep insects and disease from taking their heavy toll, Scotts has developed a remarkable *single* control for all common rose enemies. It is called HAZE.
To achieve complete HAZE protection on the tops *and undersides* of every leaf, Scotts has developed a revolutionary new applicator, called the ZEPHYR. It wafts an enveloping dry mist of HAZE upward, depositing an *invisible* film on the leaves.
See the new Scotts Rose Program products at our SUCCESS WITH ROSES display today.
Introductory offer saves you $5.00. Ask us about it.
WEBB & SON
NURSERY & GARDEN CENTER
Open 8 to 9 Weekdays — Sat. & Sun. 8 to 6
On Green Bay Rd. ¼ Mi. North of Fox Point Shopping Center
NEENAH PHONE 2-3474

Post-Crescent Photo

William Gilbert, Left, vice president of Gilbert Paper Co., a subsidiary of Mead Corp., Menasha, talked with John F. Darrow, assistant Secretary of Writing Paper Manufacturers Association, New York, and Kyle Ward, senior research assistant at Institute of Paper Chemistry, at the 25th annual Executives' Conference of the pulp and paper industry here Thursday.

Report Notes Lack of Space In Menasha Jail

Storage of Burnable Items Also Cited In State Report

MENASHA — Crowded conditions and use of the jail room for storage of burnable items are cited in a May 18 report of annual inspection of the Menasha jail by the State Department of Public Welfare's Division of Corrections.

The letter, written by V. A. Verhulst, detention supervisor, noted the jail's "general over-all condition is satisfacory in cleanliness, sanitation and appearance."

The letter reminded that the June 1960 inspection also cited as hazardous the practice of storing non-fireproof items (raincoats, cartons of supplies and other things) in the cell room, about 3 feet from the cell doors.

Kept Clear

"If the jail cells are to be continued in use for detention of arrested persons, then the area of the jail must be kept clear. If the jail section is to be continued as a place of storage, the approval for detention and confinement must be considered for action to rescind such approval."

The report goes beyond its normal limits, the writer stated, in citing "extremely crowded conditions of the rooms and inadequate facilities with which the department must work (which) affects the total correctional program in the city. . ."

Verhulst noted the station has "a lack of adequate operational space and complete lack of interrogation or investigational facilities. (This) can be considered as seriously reflecting on the protection of persons and property by the department and seriously hampering good law enforcement procedures in the community."

In conclusion, Verhulst recommended an alternate storage area and enlargement of the police station.

Band Member Given Award

WINNECONNE — Robert Benedict, son of Mr. and Mrs. Cyrus Benedict, Butte des Morts, was presented with the Arion Award, at the spring concert Tuesday evening in the high school gym.

Participating in the program were the intermediate, junior high and senior bands, under the direction of Robert Reed, and the junior high school glee club and chorus, directed by Mrs. Laura Olson. The senior high school chorus also took part.

New band officers are Tim Brickham, president; Dick Wentzel, vice president; Carol Wentzel, secretary, and Laura Christianson, treasurer.

Man Admits Illegal Use Of License

OSHKOSH — Roger M. Marquardt, 21, 245 Gruenwald Ave., Neenah, admitted driving after his license had been revoked for six months Jan. 4, of displaying license plates issued to another person and of illegally taking a 1962 license sticker and placing it on the license plate of the car he was driving. He was arrested at 8:10 p.m. Wednesday by Neenah police who had received a complaint about Marquardt's driving. Judge Arnold J. Cane will sentence Marquardt June 1.

Marquardt's license was revoked by the State Motor Vehicle Commission because of Marquardt's driving record. Police also learned Marquardt had taken an expired license plate which had been issued to Neenah-Menasha Motors, Inc., and then going to an auto wrecking yard where he took the 1962 plastic sticker, placed the sticker on the garage's license plate to make it appear the car was currently registered.

Divorce Granted To Area Couple

OSHKOSH — Maria Lom, 22, Kimberly, was granted a divorce from Thomas Lom, 24, Appleton, by County Judge Herbert J. Mueller this morning. She charged cruel and inhuman treatment.

They were married Nov. 9, 1955 and separated last September. Custody of their three children previously had been turned over to the Appleton Apostolate. Lom is to pay $5 a month alimony, all of the outstanding bills and her attorney fees. A property division also was approved.

Serious Shortage of Scientists May be More Severe, Dean Says

Institute's Dr. Whitney Predicts Growing Scarcity for Three Years on Advanced Levels

"There is a serious shortage of scientists and engineers, both at the bachelor's degree and at more advanced levels," said Dr. Roy P. Whitney, dean and vice president of the Institute of Paper Chemistry, in his presentation today at the Executives' conference of the Institute.

Whitney

"It appears evident that, particularly in chemistry and chemical engineering, this shortage will become more severe, at least for the next two or three years," he added.

These two disciplines are the ones from which the Institute of Paper Chemistry has drawn almost all of its graduate students, according to Whitney, and are probably the ones in greatest demand by the pulp and paper industry.

Area of Concern

Whitney illustrated the number of graduates at the bachelor's degree and advanced degree levels, and the distribution of graduate students in chemistry, chemical engineering, biology and physics the sciences the pulp and paper industry, and consequently the Institute, is most seriously concerned with. He then traced the statistical picture in which the Institute must recruit students.

Six thousand chemistry bachelor's degrees are awarded to males each year. Slightly less than 2,000 of these are accredited by the American Chemical Society as meeting the professional standards of the Society. Institute entrance requirements parallel the American Chemical Society standards, and most of its chemistry majors have been drawn exclusively from the accredited graduates, Dr. Whitney pointed out.

Accredited chemical engineering bachelor's degrees awarded to males each year equal approximately 2,300. Adding accredited bachelor's degrees in chemistry and chemical engineering, equals approximately 4,300 students. But only 20 to 30 per cent of the 4,300 qualify for graduate study. This brings the number of candidates down to "about 1,000 to 1,200" candidates yearly from which the Institute normally recruits students, he explained.

Whitney stated, "Competition for these men, with industry, government and the approximately 100 other graduate schools in this country granting Ph.D.s in chemistry and chemical engineering is extremely keen."

He continued, "It is easily shown that we have attracted more than our 'share' of the top prospects. However, in the face of the increasing demand and the decreasing supply, the task is becoming more difficult each year."

The "decreasing supply," Whitney indicated is that while the number of bachelor's degrees awarded in chemistry has climbed somewhat from a low point in 1954, it seems now to have stopped climbing, and is at a level "far below" a highpoint reached in 1950.

Even less encouraging is the field of bachelor's degrees awarded in chemical engineering, where the present level was shown at about 3,000 per year. This "will drop to about 2,400 per year two years hence," he predicted.

Whitney said what might happen after that is largely speculation, but nobody is predicting an increase.

In other fields, decreasing interest was reflected in qualitative biology, but increased emphasis appeared in molecular biology, biochemistry, and biophysics. Mathematics and physics showed persistently increasing numbers of degrees being awarded at the bachelor's degree level.

Approximately the same picture is at the level of Ph. D. degree. The only discernible growth trend in numbers of Ph.D.s being awarded was in the total of all fields of engineering. Chemical engineering by itself did not reflect the growth trend of the general engineering field. "It has been losing ground steadily in comparision with the other engineering fields," said Whitney.

After pointing out that federal financing of research conducted by colleges ranges for 25 per cent in the social sciences to 86 per cent in the physical sciences and 96 per cent in physics, Whitney concluded, "It seems evident that we, and every other graduate school, will need to take a hard look both at our requirements for admission and at the content of our graduate programs."

APPLETON
NOW! MATINEE Daily!

"For what they did to her — for what they did to me ...I'll see them burn!"
BURT LANCASTER
invades the world of ...
HAROLD HECHT'S
the YOUNG SAVAGES
DINA MERRILL · SHELLEY WINTERS
Released thru UNITED ARTISTS
• CO-FEATURE •
FRONTIER UPRISING
Released thru UNITED ARTISTS

Free Parking After 6 p.m. Across From Theatre
COOL Viking
NOW! SHOWS CONT. 12:30, 4:30, 8:30
COMPLETE WITH ALL ITS GREATNESS
Every Scene . . . Every Minute of the Original
NOW PRESENTED ON B-I-G SCREEN!
SALUTING THE CIVIL WAR CENTENNIAL!
The screen has never known a love story to compare with this!
DAVID O. SELZNICK'S PRODUCTION OF MARGARET MITCHELL'S STORY OF THE OLD SOUTH
GONE WITH THE WIND
CLARK GABLE · VIVIEN LEIGH
LESLIE HOWARD · OLIVIA deHAVILLAND
TECHNICOLOR
75c to 6 p.m.
Then $1.00
Child. Und. 12 yrs. - 35c

COOL Neenah
— Smoking In The Loge —
8 ACADEMY AWARDS!
"THE APARTMENT" Jack Lemmon Shirley MacLaine Fred MacMurray
BURT LANCASTER JEAN SIMMONS ELMER GANTRY
"The Apartment" — 9:25
"Elmer Gantry" — 7:05

41 Outdoor
Jazzed Up Beats . . .
On A Bust Up Binge
Marlon BRANDO
The Only Man Who Could Play The WILD ONE
MARY MURPHY · ROBERT KEITH
A COLUMBIA PICTURE
— CO-HIT —
WINNER OF 8 ACADEMY AWARDS!
MARLON BRANDO ON THE WATERFRONT

STARTS TUESDAY, MAY 30 — VIKING
MARLON BRANDO
"ONE-EYED JACKS"
The Picture You've Heard So Much About!

Tower Outdoor
TODAY
Box Office Opens 7:30
Show Starts at Dusk
OPERATION LAUGHS
TONY CURTIS
CARY GRANT
In A Hilarious Fun Packed Show
ALL IN COLOR
SHORE LEAVE
Formerly 'Kiss Them For Me'
EXTRA!! Tonite Only at Midnite Deep-Sea Horror! No Extra Ticket Needed
The Perfect Furlough
KEENAN WYNN · ELAINE STRITCH
SHE GODS OF SHARK REEF

COOL BRIN
NOW THRU SUNDAY
Not Since King Kong Such Might and Fury!
KONGA IN COLOR
4 GOBS TAKE OVER A GEISHA HOUSE!
GLENN FORD · DONALD O'CONNOR
CRY FOR HAPPY
EASTMAN COLOR CINEMASCOPE

RIALTO
TODAY - SAT. and SUN.
Matinee Sun. Starts 1:30
TOMBOY and the CHAMP
in Eastman COLOR
CANDY MOORE
BEN JOHNSON
Co-Feature
"HALF-PINT"
The Adventures of a Small Boy and His Pet. In A Great Big World Full of Surprises.

BROILED NOT FRIED
DAG BURGERS
100% Ground Chuck On Toasted Bun
SHAKES 20c
Triple Thick FRENCH FRIES 15c
15c
TONITE & EVERY FRI. NITE
FISH 'N FRIES 60c
FISH'WICH 35c
No Charge for Carry Outs
("Appleton's Favorite Drive In")
BROILED NOT FRIED
DAG'S SELF SERVICE DRIVE IN
1309 E. Wis. Ave. Dial 4-6324
BROILED NOT FRIED

Fill in the Missing Letters:
CLUES:
S ? It Follows No Other.
M ? It Is the Same As One Other.
Y ? Last But Not Least. It Is Same As the First.
P ? Better To See You With.
Z ? Follows All the Rest.
A
ANSWER IN MONDAY'S BIG BIRTHDAY AD !!
WATCH FOR IT !!!
Try Post-Crescent Classified Ads

BLACK'S SNO-CAP DRIVE-IN
Corner N. Mason & W. Summer Sts.
APPLETON'S ONLY DRIVE-IN WITH A CANOPY!
• Hamburger • French Fries • Root Beer 45c
• Hot Dog • French Fries • Root Beer 35c
• ¼ lb. steak • French Fries • Root Beer 65c
SATURDAY AND SUNDAY
FREE SUNDAE
with each Chicken Order!

Pinderella BALLROOM-APPLETON
SUNDAY -- MAY 28th
1908 - Our 50th Year - 1958
DECCA RECORDS
Whoopee John
America's Favorite Polka Band
WCCO RADIO-TV
"OLD AND YOUNG DANCE ON AND ON" WHOOPEE JOHN

Over "30" Dance
Every Saturday — Tomorrow — Bob Yost
Frankie Yankowic — Sunday — June 4th
Red Ravens — Sunday — June 11th "Just Another Polka"
Coming — "Mitch" Nite — Sing an Old Song

Stay Young — Go Dancing
Every Saturday Night at the . . .
Caroline Ballroom
Caroline, Wis.
Big Wedding Dance
Saturday, May 27
Honoring Lois Glocke & Dennis Bechard
Music by the
Jolly Seven Recording Orchestra
One of Your Favorite Orchestras For Young and Old
Open For A Wedding Dance
TO THE YOUNG COUPLE — this might interest you! We still have June 17 open: music by the Red Raven orchestra. Also for July 1, 2, 8 and several other dates.
COMING SATURDAY, MAY 28: BIG BASEBALL GAME!
Caroline Cougars vs. Pulaski
At Caroline Park — 2:15 P.M.
EARLY DECORATION DAY DANCE
Sunday, May 28
Music by the NORTHERNAIRES
". . . a very fine modern band which also plays old-time"
Try Post-Crescent Classified Ads

let's eat CANTONESE
RIBS $1.25
Chewy, Deliciously Delightful Late Evening Snack . . .
Now Serving Authentic CANTONESE FOOD
Also Steaks • Chops • Chicken
Open 7 Days A Week
Melody Bar
North of Appleton on Hiway 47, Ph. 3-2427

We Invite You to the 11th Annual
Pancake Day and Wisconsin State Maple Syrup Festival
on
Sunday, May 28
ALL DAY — RAIN OR SHINE — ALL UNDER TENTS
at Reynold's Sugarbush
ANIWA, WISCONSIN
featuring: Noted Speaker, Alice in Dairyland, Food Demonstrations, Syrup Contest, Exhibits, Uncle Jim's Square Dancers, Sugarbush Twins, Kickapoo Valley Entertainers, Sap Sucker Band, Old Time Talent, Clowns, Buck Levercon.
Free Pony to Some Boy or Girl Accompanied by Their Parents
$1,000.00 Free Discounts on New Evaporators and
Serving those wonderful Potato Pancakes — Maple Syrup — Butter — Sausage — Cheese — Coffee — Milk — Orange
All You Can Eat for $1.00 — Children 75c
Serving From 10:30 A.M. to 7:00 P.M.
PRIZES — PONY RIDES — FREE PARKING
See the Famous Pancake Production Line!

Industries List Hours for Memorial Day

Most Fox Cities Plants to be Closed Tuesday

Most Fox Cities industries will be closed Memorial Day, with some shut down Monday for a long week-end. A few will remain open Memorial Day.

At the Appleton Wire Works, the entire plant will close Tuesday, with the weaving department closed Monday as well.

Riverside Paper Co will close its office and converting department for the holiday, but will continue paper making operations without a shutdown.

Interlake Closed

Interlake Mill will be closed both Monday and Tuesday. Appleton Coated Paper Corp will shut down operations at 7 a.m. Sunday and will start at 7 a.m. Memorial Day. The office will be open Monday and will close Tuesday.

Zwickers Knitting Mill will close Memorial Day. Miller Electric Manufacturing Co. will be closed Monday and Tuesday, but the plant will be in operation Saturday.

Fox River Paper Co will operate Memorial Day.

The schedule at the Thilmany Pulp and Paper Co., Kaukauna, will vary in departments. Most converting departments will be shut down both Monday and Tuesday, the pulp mill will be down Sunday and until 2 30 p.m. Monday. Five paper machines will run through the holiday.

Neenah-Menasha

Closing schedules for the major Twin City industries are

George Banta Publishing Co., Menasha plant down midnight Monday to midnight Tuesday. Midway plant, 7 a.m. Tuesday to 7 a.m. Wednesday.

Central Paper Co., plant, 7 a.m. Sunday to 7 a.m. Wednesday; office, Tuesday only.

Marathon Division of American Can Co., offices, closed Tuesday; River and Washington streets and Neenah plants, 7 a.m. Tuesday to 7 a.m. Wednesday. Canal plant same except paper mill and extruders will also be down Monday. Engraving plant, 7.30 a.m. Tuesday to 7:30 a.m. Wednesday; pulp and sulphite workers, 7 a.m. Tuesday to 7 a.m. Wednesday and ink plant, 11 30 p.m. Monday to 7 a.m. Wednesday.

Office Closed

Gilbert Paper Co., and John Strange Paper Co will operate normally through the holiday with just the offices closing Tuesday.

Hardwood Products Corp. and Menasha Wooden Ware also will close for Tuesday only.

Bergstrom Paper Co. will close its mill at 7 a.m. Sunday and will resume operations at 7 a.m. Wednesday

Neenah Foundry will close both of its plants Saturday through Tuesday. The office will be closed Tuesday only.

Wisconsin Tissue Mills paper mill will operate on its regular schedule while converting plant no 1 in Menasha and no. 2 in the Town of Menasha will close at 11 p.m. Monday and reopen at 7 a.m. Wednesday. The office will be closed Tuesday

Kimberly-Clark Corp., main office closed Tuesday, Kimberly and Neenah mills down from 6 a.m. Tuesday to 6 a.m. Wednesday. Atlas mills, 7 a.m. Sunday to 7 a.m. Wednesday, and Neenah Paper Division, 7 a.m. Tuesday to 7 a.m. Wednesday.

Executives of Pulp, Paper and publishing companies attended a social gathering before the Executives' Conference banquet at North Shore Golf Club Thursday. From left are Dr. William J. Foote, director of book paper manufacture, Consolidated Water Power and Paper Co., Wisconsin Rapids; Douglas G. Hyde, vice president, Marathon Division of American Can Co., Neenah; Stanley Severson, director of industrial relations, George Banta Co., Inc., Menasha, and John P. Reeve, executive vice president, Appleton Coated Paper Co., Appleton.

Strange Cites Objections to Federal Funds

Warns of Dangers in Using Government For Research Support

The Institute of Paper Chemistry's primary financial support must come from the pulp and paper industry, not from the federal government, Institute President John G. Strange told the 25th annual Executive Conference Thursday.

Strange noted an increasing tendency on the part of "high level panels and committees" to suggest the government as a source of support for scientific research and higher education. About 85 per cent of collegiate programs in the science fields and nearly two-thirds of the nation's total research and development effort are being underwritten by federal funds, the president said.

No Necessity

"I can not subscribe," Strange told the executives, "to the concept that any enterprise which relates to our natural or common interest must either be underwritten or directed at the national level."

He sounded a warning to those who believe federal support would automatically solve all "budgetary headaches."

The institute president said "these persons should be sophisticated enough to realize that such funds will not necessarily flow freely and automatically to their own particular projects or institutions."

'Become Politicians'

Of further consequence, he said, "it will be necessary for them to become politicians . . . merely another way of saying they will be continuously faced with the burden of relevancy." Strange said he could envision the need for seeing the right people at the right time on the right subject and in the proper idion. "This, it would appear, is the essence of politics," he declared

The Institute is not without projects which are involved in federal funds, however. Among these are governmental research projects, seminars for college and high school teachers in cooperation with the National Science Foundation, service by staff members on appropriate governmental advisory committees and opportunities for students and staff to compete for fellowships.

Not Financial Leverage

Some of these might even be expanded, Strange said, but the approach to all such ventures should be in terms of the Institute's central institutional purposes and in the light of the Institute's capacity to make a genuine contribution, rather than as a means of financial leverage, he said.

As far as the Institute is concerned, Strange told the executives, "the plain fact is that our primary financial support must come from the pulp and paper industry and those who are interested in its welfare If we serve this industry effectively, we shall be serving the national or common interest."

Post Crescent Photos

Among the Nearly 300 representatives of pulp, paper and allied industries at the 25th Annual Executives' Conference are, from left, Roy J Sund, president of American Can Co., New York; Dr. Kenneth A. Arnold, director of research and development, St. Regis Paper Co., New York, and Kenneth Brew, of American Paper and Pulp Co.

Art Center Will Open Saturday at Oshkosh

Reception, Tea, Special Exhibits Mark Opening Week at Paine Gallery

OSHKOSH — Paine Art Center and Arboretum will open its summer schedule of visiting hours Saturday with hours from 2 to 5 p.m. daily except Mondays and holidays.

On Sunday there will be a reception and tea, at which the two exhibiting artists will be present: Mrs. LaVerne Rhodes Hine and Mrs June Kashnig, both of Green Bay, were chosen by the North Eastern Wisconsin Art Exhibit Committee for this show.

Mrs. Hine has exhibited in many Wisconsin art shows She holds B. A. and M. A. degrees in art from the University of Wisconsin and studied at Cranebrook Academy, Bloomfield Hills, Mich., and at Art Student's league in New York.

Teaches at De Pere

Mrs. Kashnig is presently teaching art in the De Pere and Allouez public schools and at St Norbert College She is a graduate of Milwaukee State College and studied at Art Institute Chicago, Layton Art School, Milwaukee, and the Academy of Fine Arts, Chicago. Mrs. Kasnig is a member of Green Bay Art Colony and is in charge of the art department of the North Eastern Wisconsin Fair.

Beside the paintings this artist is exhibiting other crafts such as printed fabrics, copper enameled jewelry and mosaics.

The arboretum is at the height of bloom at present, with many flowering shrubs and trees Both the art center and arboretum are open to the public without charge, during the visiting hours. Children under 13 are not admitted.

Ex-Teacher May Appear on Two Counts This Afternoon

Douglas J. Steuber, 30, was booked into the Outagamie County Jail again today.

A second warrant for the former Seymour High School social problems teacher and guidance director was issued Wednesday Steuber was wanted on two conduct charges

But the Outagamie County sheriff's department didn't know where he was and couldn't arrest him Today he appeared in court voluntarily to have his case taken care of, but the case was not heard and sheriff's officers arrested Steuber.

Steuber originally was jailed May 13 He sat in jail May 13, 14 and 15 Finally a warrant was issued The warrant was withdrawn by Acting Dist Atty Raymond Dohr just before Steuber was to go to court the next day.

Steuber was released and disappeared Then the second warrant was issued

He reappeared with his attorney Urban Van Susteren, in Municipal Court late this morning Before Van Susteren could have the case heard, Acting Municipal Judge Stanley A. Staidl rose from the bench. "It's noon," he said. "I'm overworked," he added Then he hurried from the courtroom.

A sheriff's officer was there, ready to put Steuber back in jail A bond was requested, but the judge said "No!" from his chambers.

Steuber went back in jail. The case probably will be heard this afternoon

Frost Expected During Night

The weatherman is painting an icy picture for Fox Cities gardeners tonight

Frost and freezing temperatures, 31 degrees, are expected under clear skies. The weather is expected to be warmer for Saturday but turning cold again Saturday night with rain Sunday.

Temperatures in the north and central bog areas of the state are expected to fall to 18 to 20 degrees.

Insurance Agent at Oconto Falls Dies

Rollyn Saunders, 62, Oconto Falls, father of Mrs. Jay L. Reed, 1816 S Adams St., Appleton, died of a heart attack Thursday. Owner of the General Insurance Agency for 11 years, Saunders was an Oconto County board member for 22 years and postmaster in Oconto Falls from 1924 to 1933.

A director of the Falls Hospital Board at the time of his death, he also served seven years on the Board of Education and was a volunteer fireman for 25 years. He owned and operated Hotel Saunders from 1933 to 1947

Funeral services will be at 2 p.m Sunday at the Soulek Funeral Home, Octonto Falls. Besides his daughter, survivors include the widow, a brother and two sisters.

Winneconne High Sets Graduation

WINNECONNE—"The End of a Beginning," will be the title of the commencement address by Dr. Burton Kreitlow, University of Wisconsin, at Winneconne High School at 8 p.m. Friday, June 2.

Dr. Kreitlow has been studying the Winneconne school system since its integration which began when the present graduating class entered school.

14 Students Win Awards

CONTINUED FROM PAGE 1

James Long, Tom Ashenbrenner and Gary Parson.

Mathematics — Barbara Flom.

Betty Crocker Homemaker of Tomorrow — Mary Kondy.

Vocal Music — Barbara Wessel and Dennis Doverspike (three-week course in Madison).

Jay Players

Jay Players — Katie Christman, Jack Robertson, Barbara Flom, Trudy Schroeder and Debbie Biggers.

Senior Band — Sally Becker, Robert Fahrbach, Roseann Koslowski, Nikki Rosenthal, Karen Moroney, Janet Rhode, Barbara Walter, Pearlann Wenzel, Sharon Zimmerman, Lorayne Doverspike, Amy Lynch, Steve Hanchett and Joel Kimmell.

Music Festival — Bob Blahnik, Sue Buestrin, Dennis and Lorayne Doverspike, Steve Hanchett, Amy Lynch, Sue Fisher, Bill Fitzpatrick, Penny Fujko, Richard Grant, Lois Halverson, JoAnn Kelly, Carol Kichefski, Sandra Knipfel, Bob Klapper, Tom Noble, Sue Platt, Ken Riehl, Barbara Sitter, Barbara Smith, Sylvia Stein and Barbara Wessel.

All Science — Wayne Beck.

Chemistry — Roy Fickel.

Geometry — Dennis Doverspike.

Band Medals

Band Medal — Joel Kimmell, Sue Platt, Judy Lewandowski and Bill Fitzpatrick.

Band letter — Sharon Broughton, Fay Forstner, Gary Gooding, Bob Gutschow, Jane Kletzien, Linda Mollan, Tom Nyman, Sue Platt, Bill Rae, Mel Smith, Sue Wilfling, Julie Wojahn and Jim Schutkowski.

Girls' Athletic Association — Diane Gilbertson, Sue Platt, Janet Keberlein, Sue Wilfling, Peggy Parker, Beverly Miller and Carla Gear, pins; Lois Metoxen, Fiane Schommer, Hope Hollenbeck, JoAnn Bojarski, Jayne Zielinski, Barbara Flom and Linda Mollon, shields; and Cassie Bachhuber, Laura Thorne, Sandy Henke and Debbie Biggers, letters.

Man Found Dead In His Bed

Matthew J. Rank, 53, route 2, Menasha, was found dead in his bed about 9 a.m. today by Ed Hoersch, 7 Pierce Court, when he investigated why Rank had not reported for work at Fox River Paper Co. Thursday and today.

Calumet County Coroner Leroy Hughes said Rank apparently died of natural causes sometime early Thursday. Hughes said he is continuing his investigation.

Rank was divorced and lived alone. Hughes said Rank apparently was last seen alive about 4 p.m. Wednesday.

The Ellenbecker Funeral Home is making funeral arrangements.

Rank is survived by two daughters, a son, a sister and a brother.

OPEN Nightly
KIMBERLY FLOWERS
Turn North on Sidney St.

Tonight
• Live Music
• Dancing
The NEW
CURLY'S SUGAR BOWL
COCKTAIL BAR
1216 S. Oneida St.

Hard of Hearing?

or threatened with deafness? Place your problem in the trained hands of a CERTIFIED HEARING AID AUDIOLOGIST.

Members of The Society of Hearing Aid Audiologists have been Certified as competent, because of their experience, ability, and conscientious handling of their responsibilities to the hard of hearing public.

These Certified Hearing Aid Audiologists are qualified to make the necessary hearing analysis and non-medical recommendations.

Consultation Schedule for June: Clintonville, Marson Hotel, June 12; Waupaca, 199 So. Division St., June 13; New London, Elwood Hotel, June 20. All consultations from 2 to 5 p.m.

CLARENCE JERRY
CERTIFIED HEARING AID AUDIOLOGIST
Associated Hearing Service, Main Office,
497 Bellin Bldg.
Green Bay, Wis.

For Information Service or Appointments at Any Time
Call Appleton REgent 4-6461

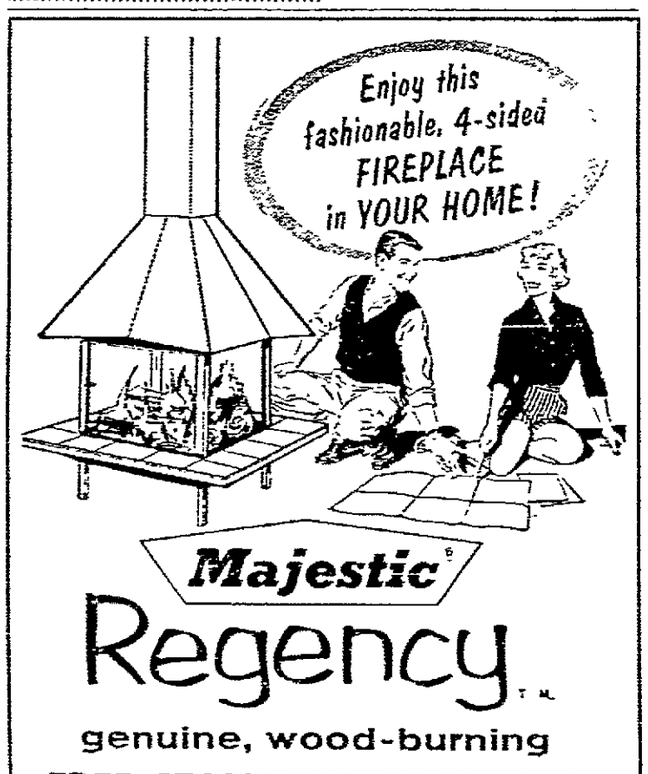

Majestic
Regency
genuine, wood-burning
FREE-STANDING FIREPLACE

$229.95

Includes assembly to top of hood. Flue length varies with ceiling height.

- Thick plate glass 3 sides; 4th side is firescreen door
- Raised, 4-sided hearth of 8" x 8" simulated tiles
- For living room, family room, den or enclosed patio

Make the "Regency" an exciting feature of your new or remodeled home! Completely factory-built of corrosion-resistant metals. Baked-on grey enamel finish can be repainted to match any decor.

Ideal For Cottages Too!
Come in and see the displays or call for more information.

ALLIED SALES CO.
FIREPLACE SPECIALISTS
R. 2, Box 450, Menasha — REgent 3-3102
• Located on Hiway 47 Between Appleton and Menasha at Midway Road

Announcement

116 So. Superior St. Phone 4-7111

...you saw it in Sports Illustrated

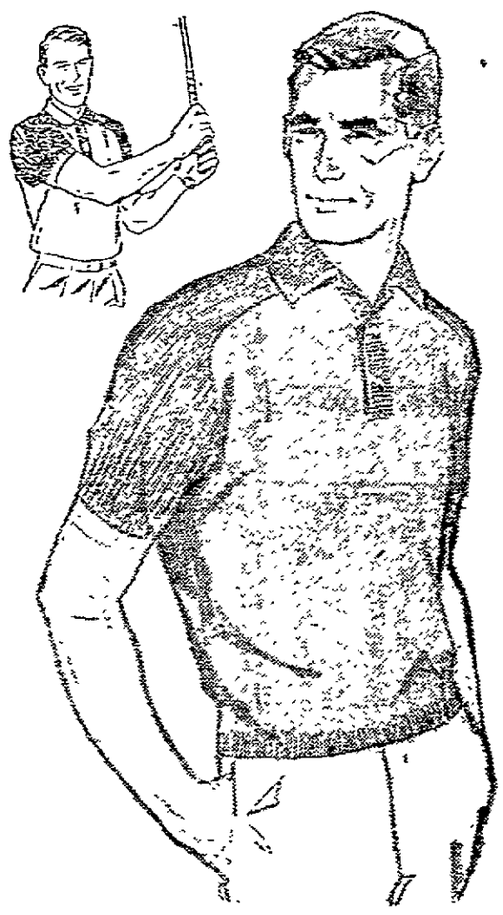

World's First
Power Shoulder Knit
by
McGREGOR®

Here's an all-male knit shirt with the new lustre and luxury of "Antron"* nylon in Agilon textured yarn. Notice the broad "power shoulder" rib knit for new freedom of movement. New texturing process helps it keep its shape, won't fuzz or pill. Automatic wash and wear . . . needs no special care.

$8.95

*DuPont's registered trademark

"the store of friendly, helpful service"

W.A. Close MEN'S & BOYS' SHOP
202 E. College Ave.
RE 3-7354

Green, Gold Color Scheme Prevails Throughout Karl Stansbury Home

An elegant green and gold color scheme prevails throughout the English Tudor home of Mr. and Mrs. Karl E. Stansbury, 508 N. Vine St., one of the homes selected for "Homes in Review" presented by Genevieve Paulson and Charity Circles of The King's Daughters.

The six homes will be open from 10 a.m. to 4 p.m. Thursday.

"Settings for Brides" is this year's theme. The Stansbury home will portray a traditional atmosphere for an anniversary party.

Other homes in the tour include those of Raymond N. Le Vec, 1936 Reid Drive, Allan C. Mulder, 139 Riverview Court, James F. Miller, 1508 S. Outagamie St., Eric D. Lindberg, 1976 Palisades Drive, and Douglas M. Knight, 229 N. Park Ave. The Knight house will be open for guests for refreshments from 11:30 a.m. to 4:30 p.m.

The Stansbury residence is located above the Fox River. A magnificent view of the river can be had from the living or dining rooms and the enclosed porch. Tasteful blendings of furnishings and color give regal atmosphere to the home.

Flowers are much in evidence throughout the house and lend color and charm to the Tudor setting.

Mrs. Robert Spooner and Mrs. James Thielman are co-chairmen for Charity Circle and Mrs. Joseph Moriarity and Mrs. John Carpenter head the committee from Genevieve Paulson Circle.

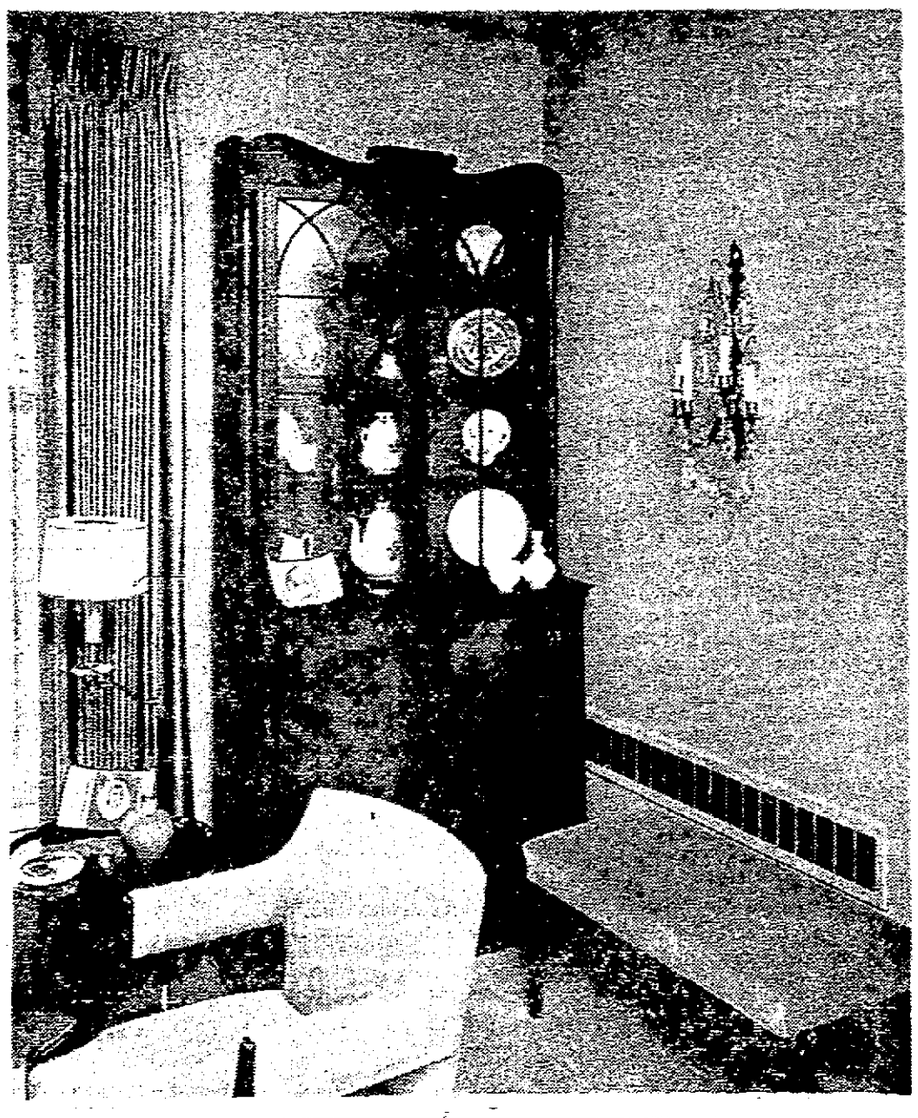

Exquisite furnishings give charm and elegance to the English Tudor home of Mr. and Mrs. Karl E. Stansbury, 508 N. Vine St. The living room is furnished in various shades of green and gold tones, blended together for a delightful effect. At left, nestled in one corner of the living room is Mrs. Stansbury's china cabinet which contains some of her cherished pieces.

Post-Crescent Photos

Green, Gold, White and Black predominate on the porch of the Stansbury home. Windows on three sides of the room bring in plenty of sunshine and cheer. A magnificent view of the Fox River and wide expanse of lawn leading to the river bank is found in the dining room. White furniture, frosting the green lawn, will be in place for the tour, inviting guests to step outside.

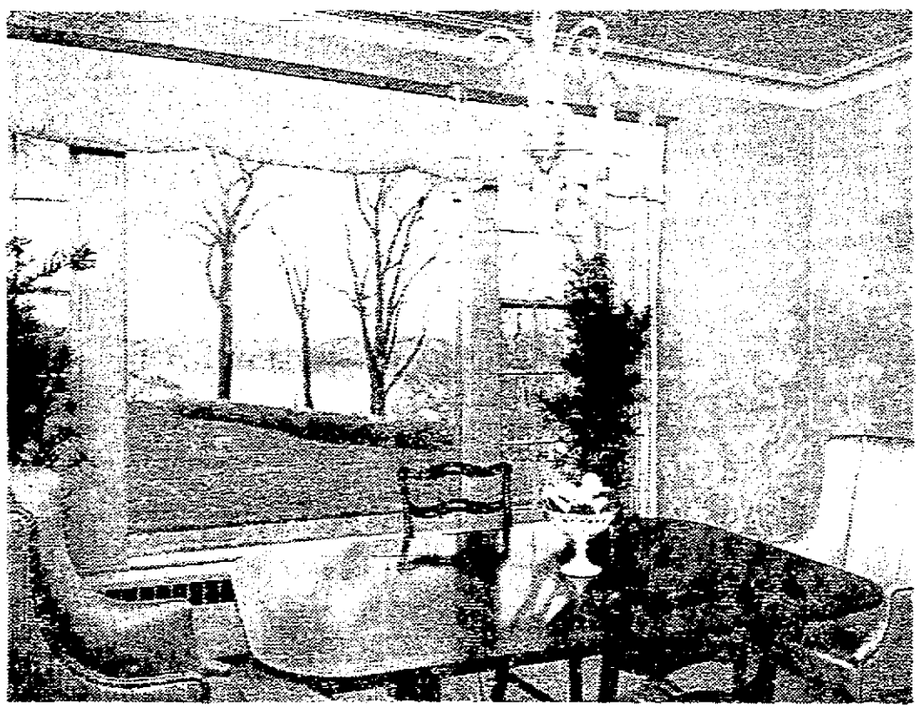

Say Vows in Double Ring Ceremony

The Rev. H. Paul Westmeyer performed the double ring candle light ceremony at 7:30 p.m. Saturday which united in marriage Miss Rosella Bigford and Duane Russ. St. Paul Lutheran Church was the setting for the rite. Mr. and Mrs. Edward Arndt, Fremont, and Mr. and Mrs. Melvin Russ, New London, are the parents of the couple.

McDaniel Photo

Mrs. Duane Russ

Mrs. Eugene Collar, Fremont, sister of the bride, attended as matron of honor. The bridegroom's cousin, Miss Sandra Young, was bridesmaid.

The bridegroom's brother, Richard Russ, New London, was best man. The bride's brother, Harry Arndt, New Berlin, served as groomsman.

The bridegroom, a graduate of New London High School, is a naval electronics technician. He is stationed at Moffett Field, Calif.

Student Elected 4-H President

Miss Alice Kempen, daughter of Mr. and Mrs. Steven Kempen, 1321½ N. Durkee St., was recently elected president of Stout State College 4-H Club, in Menomonie.

Miss Kempen is a junior in the school of home economics.

YWCA Sets Workshop Plans

NEENAH — All officers of all clubs connected with YWCA will attend an orientation workshop in the Y lounge at 1:30 p.m. Wednesday. Purpose of the meeting is to work for unity among the clubs for strong programs and to keep services at a high level.

Mrs. Ronald Carter, chairman, will present the welcome and introduction. Other members on the program will be Mrs. Robert Yakes, program director; Mrs. Hugo Erdmann, president of Y board; Mrs. Helen Braun, incoming acting executive director; Mrs. Ira Caple, house committee chairman; Mrs. Al Gross, World Fellowship committee, and Mrs. Marilyn Falk, Y-Teen director.

Marriage Announced

St. Mary Catholic Church, Chilton, was the setting at 11 a.m. May 9 for the marriage of Miss Audrey Redig, Hilbert, and Lawrence Wolfinger, Dundas. The Rev. Raymond Conard officiated at the double ring ceremony which united the daughter of Mr. and Mrs. George Redig and the son of Mr. and Mrs. Clarence Wolfinger Sr.

Mr. and Mrs. Adolph Genslak, Dundas, were the couple's honor attendants.

A reception was held at Dundas.

The bride graduated from Chilton High School. Mr. Wolfinger, a graduate of Kaukauna High School, is employed at Murphy Concrete Products, Kaukauna. The couple is residing at Dundas.

Frosting Recipe For Bar Cookies

When you want to frost bar cookies that have been baked in a 9-inch square pan, you'll need to use 1½ cups sifted confectioners sugar moistened with a little milk or cream plus the desired flavoring.

Mrs. Johnson Named Head of State Auxiliary

Mrs. Robert W. Johnson was elected president of Auxiliary to Wisconsin Association of Osteopathic Physicians and Surgeons at the state convention Saturday through Tuesday at Burlington.

Mrs. A. M. Muttart, Neenah, was named treasurer and Mrs. Guy Wiley, Oshkosh, living memorial committee chairman.

Dr. Johnson was named chairman of the legal and legislative committee and Dr. Wiley was elected to the board of trustees.

Mrs. George Northrup, Morristown, N.J., past national president, was guest speaker.

Carter-Hanson Photo

Miss Betty Ann Kuhn became the bride of Wayne Pues in a double ring ceremony Saturday at Congregational Church, Nichols. The Rev. Walter Smith, Seymour, performed the wedding rite. The bride is the daughter of Mr. and Mrs. Cedric Kuhn, Nichols. Mr. and Mrs. Earl Pues, route 1, Shiocton, are the parents of the bridegroom. The couple will live at Nichols.

Benefit Circle Tells Officers, Committees

Mrs. Charles Henderson, 711 E. John St., was hostess Tuesday at a dinner meeting of Benefit Circle of The King's Daughters.

Mrs. Charles Dostal reported on The King's Daughters Council meeting. It was decided to pledge a donation to Plamann School for Retarded Children. Mrs. Forrest Sprowl reported on a new printing of the circle's cookbook, "Too Many Cooks".

Committee Heads

Committees and officers for the coming year were announced. Mrs. Sidney Dutcher is the group's representative to the Community Guidance Center. Plamann School representative is Mrs. Abbott Byfield.

Co-chairmen of the art projects committee are Mrs. Talbot Peterson and Mrs. F. A. Meythaler. Committee members are Mrs. Robert Taggert, Mrs. Robert Spanagel and Mrs. C. B. Sitterson. Co-chairmen of the fall rummage sale will be Mrs. Richard Baker and Mrs. Sitterson.

New officers of the circle are Mrs. Donald Hovde, president; Mrs. William Siekman, recording secretary, and Mrs. Russell Berggren, publicity.

Brownie Troop Fetes Fathers

James Murphy, Franklin School principal, was guest of honor when third grade Brownie Troops 360 and 270, Franklin School, entertained at a father daughter banquet Wednesday evening in Huntley School cafeteria.

The program included a dramatic skit and German song and dance.

The event was planned by troop leaders, Mrs. R. G. Ovans, Mrs. Ernest Henke, Mrs. Dean Koleitzke, Mrs. Vern Berquist, and members of the troop committee, Mrs. William Peotter and Mrs. Richard Bowden.

Troop Holds Award Court

MENASHA — Girl Scout Troop 317 of St. Patrick School received second class and proficiency badges at the Court of Awards held Tuesday at the school. Mrs. John Stilp and Mrs. John Hagen are troop leaders.

Chairmen of the troop committee is Mrs. Anton Bevers. Mrs. Larry Quinn is cookie chairman.

New Officers Installed by Church Group

Sacred Heart Christian Mothers Society honored outgoing officers and circle leaders at a potluck supper at 6:30 p.m. Tuesday at the school cafeteria.

The Rt. Rev. Emil Schmit conducted the ceremony installing new officers. President is Mrs. Kenneth Whitman; vice president, Mrs. Harry Brouillard; recording secretary, Mrs. Donald Streck; treasurer, Mrs. Clem Becher and financial secretary, Mrs. Kenneth Bodway.

Hostesses at the event were Mrs. Leo Lappen and Mrs. Edward Hooyman.

The group's next meeting will be Sept. 19.

Women List Golf Winners

Low putts was the event for Butte des Morts Golf Club's women golfers Tuesday. Mrs. T. J. Sherry was committee chairman.

Winner for 18 holes in A class was Mrs. A. W. August. Mrs. Al Schnese was winner in class B. Mrs. Carl Becher was winner in the A and B class combined for nine holes.

A four-way tie resulted in C class. Winners were Mrs. Jack Brauer, Mrs. Ludwig Vessell, Mrs. H. D. McDonald and Mrs. Joseph Turley. D class winners were Mrs. James Balliet, Mrs. LeRoy Stohlman, Mrs. Daniel Folsum and Mrs. E. A. Kalfahs.

An approach shot was sunk by Mrs. L. S. Zeh. Seventy-five women participated in the pre-season event.

Scout Troop 311 Entertains at Court of Awards

MENASHA — Girl Scouts of Troop 311, St. Mary School, received their second class badges and entertained their mothers and teachers at a tea Monday in the scout room at the school.

Troop leaders are Mrs. Edward Wagner and Mrs. Richard Kruger. Members of the troop committee are Mmes. Francis Woulf, Carlton Grode, Eugene Peterson, Edmund Taylor and Jack Laeyendecker.

Parents Tell Engagement Of Daughter

Mr. and Mrs. Dominic Roy, 521 E. Main St., Little Chute, have announced the engagement of their daughter, Rosemary, to H. Joseph Vander Loop. He is the son of Mr. and Mrs. Henry Vander Loop, 1605 Lawe St., Kaukauna.

Pechman Photo

Miss Rosemary Roy

Miss Roy is a graduate of St. John Catholic High School and is employed at Kimberly - Clark Corp. Her fiance was graduated from Kaukauna High School and is working at H. C. Prange Co.

No wedding date has been set.

Alex's Beauty Salon
Zuelke Building — 7th Floor Dial 3-7813
Hair Styling as You Desire

Flowers
For All Occasions
Hatch
Greenhouse
N. Richmond St.—Ph. 4-2303
2 Blocks N. of Hi. 41
FREE DELIVERY

Smart-New
CUSTOM PERMANENTS
Styling Artistry by
Vogue Stylists
PERMANENT WAVE STUDIO
222 NORTH ONEIDA — APPLETON

KIDDYLAND
Now Open!
5c
ALL RIDES SAT. ONLY!
SAT. ONLY!

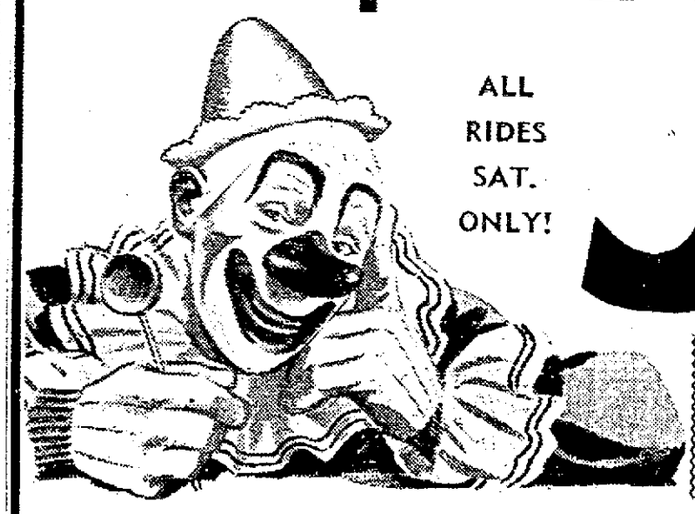

Open at 1 P.M. Sat.
Open Sun. 12 Noon
Open Tues. 12 Noon
KIDDYLAND - Next to Auto Dine Drive-In - 1814 W. Wis. Ave.

Sheinwold

Might Need Guile to Get Out

If you always bid like a little gentleman you may never have to play like a swindler. But if you sometimes climb too high you may need guile to get out of trouble.

Let's admit it — South's jump to six spades was a horrendous overbid. He had no reason to expect a better dummy than he found. He should have gone down one trick so that his partner could scold him for bidding like an idiot.

South dealer
North-South vulnerable

NORTH
♠ 7 5
♡ A K 6 4 2
◇ 6
♣ A Q J 6 4

WEST
♠ Q J
♡ Q J 10 9 7 5
◇ A 5
♣ 5 3 2

EAST
♠ 10 8 3
♡ 8
◇ 8 7 4 3 2
♣ K 10 9 7

SOUTH
♠ A K 9 6 4 2
♡ 3
◇ K Q J 10 9
♣ 8

South	West	North	East
1 ♠	2 ♡	3 ♣	Pass
3 ◇	Pass	3 ♡	Pass
4 ◇	Pass	4 ♠	Pass
6 ♠	All Pass		

Opening lead — ♡ Q

Instead, South made his contract and went on with a life of overbidding.

How could South avoid the loss of a trump and the ace of diamonds? Part of the answer is that South didn't cry before he was hurt. He didn't immediately concede two tricks, and he didn't look discouraged.

Fake Discard

South made a fake attempt to discard. He won the first trick in dummy with the king of hearts and immediately led the ace of hearts as though in a hurry to discard.

If you think about it, South couldn't have anything to discard in such an overpowering hurry. But who thinks? East hastened to ruff the ace of hearts with the three of spades. "Not through the Iron Duke," East purred proudly.

"Thanks, Duke," South murmured as he over-ruffed with the four of spades. Declarer then led out the ace and king of spades, drawing the trumps without loss.

If East had ruffed with the ten instead of the three of spades South would have gained nothing by his artful play. Likewise if East had refused to ruff at all. The fact remains that thousands of players would have muffed the defense by ruffing low.

It pays to know how to swindle!

Daily Question

Partner bids one heart, and the next player doubles. You hold: S 10 8 3. H. 6. D 8 7 4 3 2. C K 10 9 7. What do you say?

Answer. Pass. The best way to show weakness is to pass. At this moment there is no reason to believe that you will be better off in diamonds than partner will be in hearts.

New Fish Flavor

Seasoning trick marinate fish fillets in French dressing, drain, then bread and fry.

Post-Crescent Photo

Members of Valley Artists start hanging some of their paintings and exhibits at Valley Fair Shopping Center in preparation for the Arts and Crafts Fair and Sale Saturday and Sunday. The show will begin at 1 p.m. Saturday. From left are Henry J. Young, Neenah, Alfred Pingel, co-chairmen, Mrs. Theodore A. Schmit, chairman, and Mrs. Thomas Martin, all of Appleton.

Dress Pattern

4755
36—48

BY ANNE ADAMS

Scallops outline a yoke —smart in same fabric as dress, or crisp, white contrast to create big effect. The skirt is an eight-gore swing — hip-slimming and graceful in motion.

Printed Pattern 4755: Women's Sizes 36, 38, 40, 42, 44, 46, 48. Size 36 takes 4⅜ yards 35-inch.

Send Thirty-five cents in coins for this pattern — add 10 cents for each pattern for 1st-class mailing. Send to Anne Adams, care of Appleton Post-Crescent, Pattern Dept., 243 West 17th St., New York 11, N.Y. Print plainly NAME, ADDRESS with ZONE, SIZE and STYLE NUMBER.

The biggest fashion show of Summer, 1961 — pages, pages, pages of patterns in our new Color Catalog. Hurry, send 35 cents.

Puppet Show at Library Planned By Troop 24

Girl Scout Troop 24, Jefferson School, will present a puppet show during the 2 p.m. story hour Saturday at Appleton Public Library. Troop leader is Mrs. Fred Ziemann.

This will be the last story hour of the school year. Pre-school story hours have been discontinued until fall.

Easy Luncheon

Ever add sliced pimiento-stuffed olives to a snappy cheese sauce to serve over crisp buttered toast?

Lawrence Coeds Join Editors Ranks

Lawrence students Susan Herr, a junior from Dubuque, Iowa, and Joan Paulson, sophomore from Palo Alto, Calif., will take up the green eye-shades, blue pencils and critical viewpoints of editors during the month of June for "Mademoiselle" magazine in New York City.

Winning assignments done in connection with their membership since last fall on the magazine's National College Board have won the two girls places with 18 other college women from across the country as Guest Editors of the "Mademoiselle" August college issue.

One Week Assignment

All the work on the August magazine must be completed during their first week in New York.

To turn this trick, the 20 guest editors will use much of the material that they themselves turned in as reporters. Miss Herr's assignment included an essay on her changing views of college life, Miss Paulson's an article on Lawrence sororities and fraternities and a collection of cartoons and comments on "The Faces of Fashion at Lawrence."

Adding spice to an already-flavorful month for the girls will be their interviewing of one of several celebrities—people like Mike Nichols and Elaine May, Alexander King, John Ciardi, or Marcel Duchamp, all top figures in their respective worlds.

Dinner Dance

The guest editors are scheduled to take part in a fashion show, see plays and tour a variety of professional agencies relating to their work. A high point will be a dinner dance in their honor at Sheraton East Hotel.

All this began last autumn when the try-out entries of Miss Herr and Miss Paulson, in competition with work from college women throughout the country, won them places on "Mademoiselle" College Board. The award for the best entry at that time went to Miss Herr for her notebook of drawings and commentary on campus life. Miss Paulson also drew an award on a criticism of last year's college issue of the magazine and an essay about Lawrence College rock.

Not First

These are not the first Lawrentians to break into the charmed circle of "Mademoiselle" editorship. Robin McGraw, now Mrs. William S. Gaither, 714½ E. Alton St., did it as a student at Lawrence. She is the daughter of Mr. and Mrs. W. M. McGraw, 914 E. College.

After her editorial stint Miss Herr will study English, her major field, at Harvard University for the balance of the summer. Miss Paulson will return to her home in California to pick up art studies there.

King's Daughters Will Entertain Neenah Club

NEENAH—Mrs. Olive Johnson and Mrs. Carol Prellwitz were members of the entertainment committee at the Tuesday meeting of Hopeful Future Club at Neenah Recreation building.

Mrs. Henrietta Boness and Mrs. Lucille Hammes served refreshments.

A picnic supper, given by the King's Daughters will be held at 5:30 p.m. June 13 at Recreation building.

The next meeting will be June 27.

Church Women Elect Officers

Mrs. Leslie Kipp was elected president of Women's Missionary Society of Wesleyan Methodist Church Tuesday evening at the home of Mrs. Donald Kirchner, 2319 N. Owaissa St.

Other officers are Mrs. Charles Maddux, vice president, Mrs. Charles Halburt, secretary; Mrs. Ray McHenry, treasurer; Mrs. John Rader, Y.M.W.B. leader; Mrs. Reed Curtis, Women's World Fellowship secretary; Mrs. Loring Miller, membership and publicity chairman; Mrs. Charles Blodgett, magazine solicitor, Mrs. Merle Kimpel, reading secretary; Mrs. Kirchner, work chairman, and Miss Lillian Kesting and Mrs. Henry Braeker, delegates to Missionary Conference.

Mrs. Miller led devotions. The next session will be June 20.

American Designer Pattern

N-1338

An enchanting dream of a dress designed by Mollie Parnis to float you through evenings of candlelight and moonglow or to enhance the prettiest garden party setting. The smooth fitting bodice is chaped with deep double-purpose folds that curve the brief sleeves closer to the arms and release flattering softness below the shoulders. The pretty skirt is a dancing delight of fullness gathered into a tiny waistline. Shirred inserts are circled low on the sides for a wonderful wide sweep of hem. Your fabric can be plain or gaily printed cottons, silks or rayons, but be sure it is soft and free flowing for the best effect. From these corresponding body measurements select the one size best for you. Our sizing is comparable to ready-to-wear.

Sizes	Bust	Waist	Hips	Length*
8	33	23	34	16½"
10	34	24	35	To 2"
12	35	25	36	16¾"
14	36½	26½	37½	17"
16	38	28	39	17¼"

*FROM NAPE OF NECK TO WAIST

Size 12 requires 5 yards of 35 inch fabric for dress.

To order Pattern No. N-1338, state size, send $1.00. Add 25c for first class postage and special handling. For Pattern Books No. 17 and No. 18, send $1.00 for each.

SPADEA PATTERNS are the ONLY patterns using ready-to-wear sizes.

Address SPADEA, Box 535, G. P. O., Dept. A-13, New York 1, N. Y.

(Copyright, 1961)

FRANCE

Miss Joan Paulson, standing, and Miss Susan Herr, Lawrence coeds, will be guest editors of "Mademoiselle" magazine's college issue this summer. The two will be guests of the magazine in New York for a month.

Your Problems

Girl Can Send Boyfriend's Mail In Care of Cook County Jail

BY ANN LANDERS

DEAR ANN LANDERS: I am writing from jail. The judge gave me 120 days for drunken driving. I think this was a pretty stiff sentence since I didn't actually hit anybody. I just ran into a couple of parked cars.

Ann Landers

My problem is my girl won't answer my letters. I have written to her 12 times and she sent word with a buddy that she doesn't want to have anything to do with me. I am really nuts about this chick and nobody else will do. Please print my letter because I know she reads your column every day. I promise I will never again take a drink when I have to drive. Please help me out. G.J.L.

Dear G.J.L.: I can't help you out — but I'll print your letter since the stamp "Censored —Cook County Jail" is evidence that you are on the level.

I hope you mean it when you say you'll never again drive when you've been drinking. You're lucky you're not in for manslaughter. If your girl hasn't answered any of your dozen letters it means she's not interested — at least for the time being. One thing is certain, if she changes her mind within the next couple of months, she'll know exactly where to find you.

* * *

DEAR ANN LANDERS: Recently I was invited to dinner at a friend's home. Two other gentlemen were invited also. They both brought small gifts. I didn't bring a gift but I wrote her a thank you note the following day.

Yesterday I saw the hostess at another gathering. She made quite a point of the fact that these two men always bring a little gift when they have dinner at her home. Then she added "Men who are educated at Harvard have a special refinement. They know all the niceties."

I don't think she intended to insult me but it so happens that I went no further than high school. Do you think Harvard men have this special refinement? Is a gift expected every time a person accepts a dinner invitation? Clod

Dear Clod: If you think I'm going to take on Harvard, Buster, you rattled the wrong cage.

It's considered a thoughtful gesture to bring a small gift when you accept a home dinner invitation but it is not essential to bring a gift every time — particularly if you are close friends.

I know of no college or university that includes etiquette in the curriculum, however, not even Harvard. Good manners are learned at home.

* * *

DEAR ANN: I see so many young girls rushing into marriage right out of high school that I'd like to say something as an experienced girl who didn't.

I waited until I was 28 to marry. I worked as a secretary, managed to take a trip to Europe, buy a car, nice clothes and a fur coat. I even saved money.

When I was 27 I met a wonderful man, quit my job, got married and had a baby right away. I love being a wife and mother. It's a real thrill. Yet I see so many married women around me who are bored to tears. They consider housework drudgery and, worse yet, they destroy their husband's happiness yearning for things they can't afford.

I've done all my splurging and now it's out of my system. I don't feel I've missed a thing. It's fun to just stay home and set my own schedule. I appreciate being a housewife, and I never want to be anything else.

Happy Woman

Dear Happy: Thank you for a wonderful letter. I'll wager your husband is happy, too.

* * *

To learn the difference between a marriage that "settles down" and one that "gets dull," send for Ann Landers' booklet, "What To Expect From Marriage," enclosing with your request 20 cents in coin and a long, self-addressed, stamped envelope.

Ann Landers will be glad to help you with your problems. Send them to her in care of this newspaper enclosing a stamped, self-addressed envelope.

Copyright, 1961

The Ailing House

Repair of Windows Not Easy

BY ROGER C. WHITMAN

Q: We have all leaded glass windows in our house; 12 panes in each window. Several panes are cracked and very loose. We want to replace these ourselves because of the expense. Is the same kind of putty used as for ordinary wood frame windows?

A: No; putty is not sufficiently elastic for the contraction and expansion of the glass and metal. Plastic roofing cement, stiffened with dry portland cement can be used; this is black. For white cement, use a half-and-half mixture of linseed oil and spar varnish with a little japan drier, made into a stiff paste by the addition of powdered whiting.

PLASTIC TOILET SEAT

Q: When the plumber fixed a faucet in the bathroom, he accidentally got some brownish acid on the plastic toilet seat. Because he denies doing this, I can't find out what kind of acid this was. Is there anything at all I can use to remove this stain? It is quite a large stain.

A: The only suggestion I can offer — other than getting in touch with the manufacturer of the toilet seat — is to try neutralizing the acid stain by careful, gentle rubbing with fine steel wool and ammonia. Painting the seat, using one of the new aerosol-type plastic sprays, available in a variety of colors at large hardware and housewares and paint dealers, may be the only way short of replacement, for making the stain less conspicuous. Be sure to follow manufacturer's instructions on the container carefully.

PETUNIAS
3" Plants
5/$1.00
KIMBERLY FLOWERS
Turn North on Sidney St.

Quality — Experience
Integrity — Training
Call . . .
GRAEBEL
Moving & Storage
AGENTS
ALLIED VAN LINES
RE 4-5225 APPLETON

See You Soon at . . .
Hansen's Uniforms
We're coming to Appleton with uniforms fashioned by Berco, White Rock, Guild, Unifemme, Tiffany, Bob Evans, Paul Jones and Stein.
We shall offer a complete range of colors in full and half sizes from 5 to 24½. Accessory items also featured!
Watch for Our Opening Announcement!
HANSEN'S UNIFORMS
Gladys and Les Hansen
109½ W. College Ave. Appleton

SHEET METAL ? ?
Galvanized Steel - Black Steel
Stainless Steel - Copper
Aluminum
See WINTER Page A9

World's Only
Fully Automatic Cleaner
ELECTROLUX®
Factory-Authorized Sales and Service
F. E. PREIMESBERGER
Ph. RE 3-0795 — RE 3-5631

Your Holiday Picnic Basket
SPECIALS —
DOUBLE DIP CARAMEL Layer Cakes
PECAN Chiffon Cakes
Closed Memorial Day
Now Taking Picnic & Barbecue Orders for Hamburger & Wiener Buns and Potato Rolls
BESTLER BAKERY
OPEN SUNDAYS 7 to 12
218 E. Wisconsin Ave. Dial 3-4351

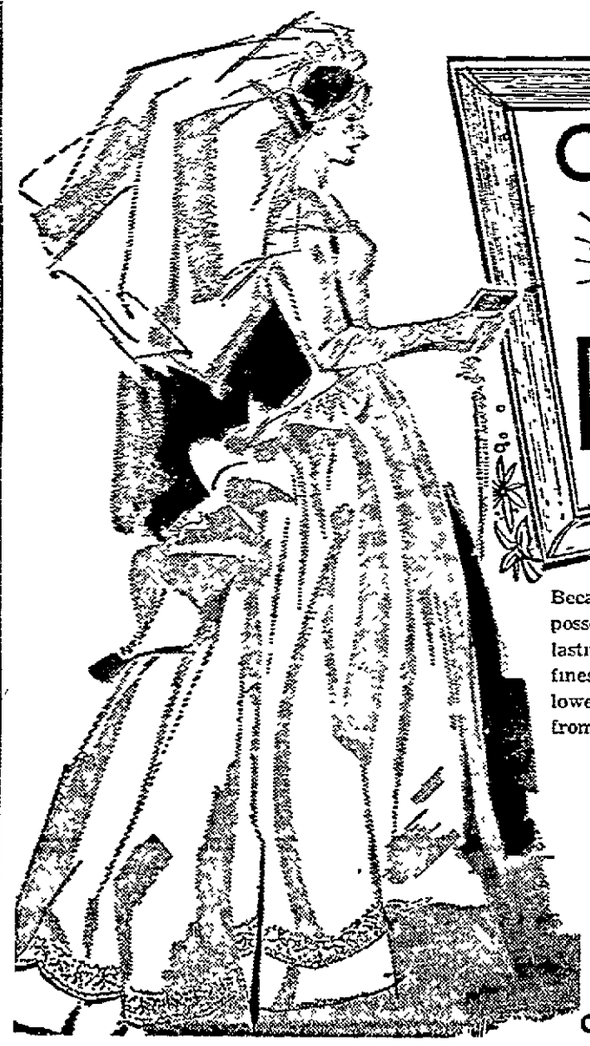

QUALITY DIAMONDS
Because your diamond is a treasured possession of sparkling beauty everlasting, you want the largest, loveliest, finest quality diamond available at the lowest possible price . . . a diamond from Spector's!
Priced from $24.75
Budget Payments If Desired
SPECTOR'S
Appleton's Foremost Jewelers
College Ave. at Appleton Street

SEAMS TO ME
By Patricia Scott

Questions On Sewing

BY PATRICIA SCOTT

Proper fit is as essential as good sewing. A dress can be made superbly, but if it hangs here or there, it doesn't fit properly.

* * *

Q. I just made a dress with a flared skirt and I'm unhappy with it. Since I'm so careful when I sew and everything is extremely well made, the results are even more disappointing. The trouble with this one (and several others) is that the skirt seems to be fuller on one side in the front as though it is hiked up. What can I do to remedy this in the future? Mrs. W. O.

Pat Scott

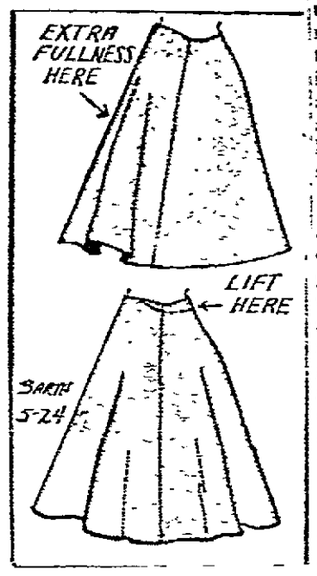

A. If your skirts do not hang correctly you must adjust the waistline seam. If there is more fullness on one side than the other, lift the skirt at the waistline wherever more fullness is needed. Also, if you are sway back or if you have one low hip, lift the skirt at the waistline to straighten the seam line. If you do have to change the waistline, make a new one. If the side seam has to be altered, be sure to straighten out and mark a new line on each side of the zipper placket. Mark new hemline at the last fitting after you have stitched all other details. Lifting the skirt at waistline will change the original hemline (see illustration).

* * *

Q. I am making a dress of washable linen that calls for cotton lawn interfacing. I can't seem to find any and wonder if regular interfacing fabric will do the job. If so, what kind? Also, is there anything I should do to prepare it? Mrs. N. F.

A. Soft finish acetate woven interfacing fabrics will do very nicely. But be sure it is the soft finish. Since your dress will be laundered, I suggest you wash the piece of interfacing fabric you will use in very hot water and then iron dry. Though the fabrics are pre-shrunk, you must do this because the linen and the interfacing will undoubtedly have a different percentage of shrinkage and the dress will pull after laundering if the interfacing shrinks.

* * *

Q. I've just made a suit and after finishing the skirt I could die! It is a bulky tweed with a great deal of shirring around the waist and a very narrow pegged skirt. I look absolutely horrible in it! I tried letting out the waist gathers and substituting darts instead, but it is so full that the darts are huge and too long. What can I do to remodel or recut it? Miss J. B.

A. Don't worry, it isn't as serious as all that. I would take the skirt pattern of a suit or dress you like. Lay it out on the skirt you have, being sure to match your grain lines, and simply recut it. You'll probably find that the bottom of the skirt will remain the same, but that much excess fabric will be chopped off the sides from waist to hip. Then mark your darts and go on from there.

(Copyright, 1961)

Post-Crescent Photo

Representatives of 17 women's organizations heard reports on Appleton Memorial Hospital's progress at a luncheon Thursday at the hospital. From left are Mrs. William Gallaher, representing First Methodist Church, Mrs. William E. Buchanan, president of the hospital association, John R. Shepard, administrator, Dr. Joseph Benton, chief of the medical staff, and Mrs. Harold Lovdahl, a representative of Trinity Lutheran Church.

Growth, Future of Memorial Hospital Told to Club Women

"Elevating and enhancing the quality of patient care to Appleton and surrounding communities is the goal at Appleton Memorial Hospital and is shared by all," John R. Shepard, new hospital administrator, told representatives of 17 women's groups at a Thursday luncheon at the hospital.

Thursday's event was the third in a series of reports on the hospital's progress to the community.

An administrator has a responsibility to many groups, Shepard explained. "The success you will enjoy is likened to a juggler—you try to see how many balls you can keep in the air at one time," he philosophized.

Cited Growth

In the first year of Memorial Hospital's operation 2,900 patients were treated, the second year 3,000 and the third 3,500. The percentage the hospital was being used was 52 per cent the first year, 68 per cent the third. "The important thing statistics set forth is the trend," Shepard noted.

This reflects community interest which is necessary to make the hospital what it should be, he noted, adding that the hospital is a result of community efforts.

Dr. Joseph Benton, chief of the hospital medical staff, told the women that the doctors feel at home at the hospital and that he is completely sold on the hospital. He explained the organization of the staff, noting that all doctor's credentials are checked out before they are admitted to join the hospital staff.

"We are interested in bettering the services right along," he added.

Police Selves

The doctors police themselves, consulting others when necessary. The hospital is a closely knit organization. The cooperation of the board, administrator and community will improve the census.

"The past is past, the future is still ahead," Dr. Benton added.

The third speaker in the panel was Walter L. Rugland, treasurer of Appleton Memorial Hospital Association. "The plant represents a $2½ million investment and every cent raised came out of the community," he stated. The hospital is a complex business — it is a 24 hour hotel and restaurant. Last month 8,700 meals were served in the hospital and 44,000 pounds of laundry were handled by the hospital laundry.

Finances are very complex because the hospital is very complex, there are many relationships in the hospital. The annual income is about $1 million a year. The first year of operation expenses matched the income quite closely and have remained in about the same status the second and third years.

Poor, Good Months

There are some poor months, also some better ones, he added, noting that a hospital is not in a position to make money. Hospital care costs are increasing; however, Appleton Memorial has been able to hold even on operating costs.

to accumulate enough money to replace equipment, Rugland explained. That is the difference between a community and private hospital. He commended the community on its support and attitude. The majority of the pledges have been met, indicating the strength and vigor of the community.

"We need capital, we need ultimately additional funds," he stressed. Care is given every day, payments, however, are made a month or six weeks later.

The percentage of occupancy in March was 78.4, for April it was 79.4, a steady increase indicative of the future. Gifts coming from the community bind us together, Rugland reminded the women.

Gives Future

The future of Appleton Memorial Hospital was told by Mrs. William E. Buchanan, president of the association. Fox Cities population is predicted to be 214,000 in five years, the hospital must be ready for this increase, she noted. "What is a hospital," she asked. "It is not a charitable or business institution. It is non-profit but absorbs much money. Automation and obsolescence are catching up with the hospital. Many new things are coming.

"A hospital is a unique organization — there is no convenient niche for it to fall into. It is operated by a tripartite government and all three must be a team — the medical staff, employees and administrator.

Convince People

"We can convince people that this is good by bringing the hospital closer to the people and vice versa," she said.

Mrs. Buchanan listed the things the hospital needs, expressing hope that the club representatives would take these needs back to their groups.

We are dependent on groups to contribute these things, Mrs. Buchanan stated.

Edwin S. Godfrey, past president of the hospital association, was panel moderator.

Mrs. LeRoy G. Stohlman, Mrs. Stephen Freschl and Mrs. G. A. Beglinger, board members, served as hostesses.

Today's Etiquette

BY LOUISE DAVIS

MATRON OF HONOR PREGNANT

I have been asked to be matron of honor for my best friend. By the time the wedding takes place, I will be three months pregnant. Do you think I should refuse? For another wedding four months later, I have been asked to preside at the guest book at the reception. Should I accept?

Davis

Louise Davis Answers:

If you are reasonably sure that you will have a fairly svelt figure in three months, I see no reason why you should bow out of the bridal party. Even though you think that your condition won't be noticeable. I suggest that you go into a huddle with the bride-elect and ask her to frankly answer your question and re-assure her that you will understand completely if she prefers to eliminate you. And now for the wedding reception four months later. I suggest that perhaps you might suggest to the bride that she get a substitute and explain why. Chances are that she will want you anyway. She and her mother could arrange to have you sit at a table where your condition won't be conspicuous or even noticed.

* * *

TYPED THANK YOU

We do business with retail stores. Recently our outfit moved to a new location and one of our clients sent me a handsome silver plated vegetable dish. In writing a thank you note to the proprietor whom I don't know very well, could I use our business stationery and have the letter typed?

Louise Davis Answers:

Yes because your contracts are on a business basis. Nevertheless, your letter can be friendly and sincere in its phrasing.

Jackie's Knees Cause Chaos in Fashion World

NEW YORK (AP)—American designers have taken issue with an Italian couturier who says the U.S. First Lady bares entirely too much knee.

"I don't know this guy 5,000 miles away and I'm not going to allow him to draw me into a controversy with him," sighed Oleg Cassini who as official designer is responsible for Mrs. John F. Kennedy's hem lines.

Perfect Taste

"I think Mrs. Kennedy is perfect in tone and taste all the time. Let him do the work, if he thinks he can do it better," said Cassini weary of the jibes that have come his way since his controversial appointment last November.

Emilio Schuberth, one of Italy's leading fashion designers, published his comments in the Italian weekly magazine, Oggi.

"The First Lady of America is elegant—but she should wear longer skirts,' he said. "The knee cap is always anti-aesthetic even when—and this is not the case with Mrs. Kennedy—one has beautiful legs such as those of Sophia Loren or Marlene Dietrich."

Spokesman

"I hope the Italian girls look half as good," said Larry Aldrich president of the New York Couture Group which has more than 30 American designer members, including Cassini. "If she shows too much knee it's news to me."

The couturiere who created Mrs. Dwight D. Eisenhower's White House wardrobe calls Mrs. Kennedy a designer's dream.

"I saw the leg pictures from Canada and I thought she looked absolutely beautiful," said Mollie Parnis. "She is the greatest influence on fashion in a century, and remember, I'm saying that even though I sold to Mamie."

Henry Sherman, executive vice president of the American branch of Christian Dior, said, "I think Mrs. Kennedy's skirt lengths are just fine, just fine."

Even Dishwashing Has 'Right Way'

Would you pass the "correct dishwashing" test? Many women break basic rules — as well as dishes — every time they fill the dishpan.

Here are some common "errors" as noted by a professional dishwasher: failing to scrape dishes before putting them into hot suds; putting partially-filled coffee cups into clean dishwater; and carrying clean glasses by hooking fingers inside them.

It behooves all of us to learn the art of washing dishes efficiently.

Extra Pay for The Shortstop

ST. PETERSBURG, Fla. (AP)—The sight of Marty Marion working out at his former shortstop position brought back the days when he continually picked pebbles between pitches.

"I guess you did that to relax and relieve the tension," Johnny Murphy, former Boston Red Sox farm director, suggested.

"That's right," replied Marion, who was here to coach St. Louis infielders.

"One day when Mort Cooper was pitching I picked up 25 pennies. Every time I turned my back he would toss pennies around shortstop."

Cook Stew in Oven

You can bake lamb stew in a slow (325 degrees) oven instead of cooking it in the usual way on top of the range. Add a small amount of water, or other liquid, from time to time and keep the stew covered.

TV Performer Claims Bride

SAN FRANCISCO (AP)—Ronald Young, Wally of the Ozzie and Harriet Nelson television show, and Hollywood actress Carol Whittaker were married at a Skyway Baptist church Thursday night.

David Nelson, a son of Ozzie and Harriet and a recent bridegroom himself, was best man.

Ladle Pancakes

If you want your pancakes to be well-shaped, round and even-sized, pour the batter from a small ladle or a one-quarter cup measure.

Carter-Hanson Photo

Mr. and Mrs. Reinhold Steingraber

Pair Marks 60th Wedding Anniversary

NEW LONDON — Mr. and Mrs. Reinhold Steingraber, 703 Division St., celebrated their 60th wedding anniversary May 14 at a family dinner.

The couple married May 16, 1901, at St. Paul Lutheran Church, Manawa. They had five children, four of whom are living. They are Arnold, New London; Otto, Burlington; Mrs. Victor Wepner and Clarence, route 1, Manawa.

Mr. Steingraber operated a farm at Manawa until nine years ago, when he and his wife moved to New London.

NOTICE!
Summer Schedule
Starting May 27th
Closed Sat. Afternoons
Open Mon., Wed., Fri.
7 to 9 p.m.
CLOSED ALL DAY
Monday, May 29th
The DRAPERY SHOP
415 W. Wis. Ave.

Everybody Loves
SCHAEFER'S
GRADE "A"
Dairy Products

"We Want to Be Your Milkman"
DIAL RE 3-2878

Learn the Rhumba, Tango, Cha-Cha, Etc.
ADULT
BALLROOM DANCE LESSONS
Private—In the Home—or Class. Reas. Rates
Call 4-7984 After 6 p.m. Mrs. Paul Blob

THINKING About
an INCINERATOR?
Domestic - Utility - Commercial
Bldg.
See WINTER Page A9

Hot Weather Will Soon Be Here!

. . . and you'll be taking many more showers, so why not replace those old fashioned shower curtains with a . . .

SHOWER DOOR or Sliding Tub Enclosure

Made by Hoffer Glass & Paint Co.

TUB ENCLOSURES
Top Quality Aluminum
Glass or Plastic
We Guarantee
Water Tight Installation
See and Operate the
Full Size Models in Our
Display Room
$32.00 & Up

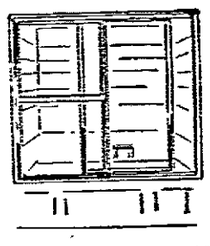

SHOWER DOORS
Mirror Finish Aluminum. We will measure the opening and guarantee perfect fit.
See and operate the full size models in our display room.
$39.95 and Up

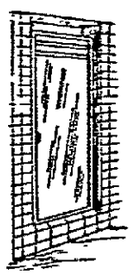

GEO. J. HOFFER Glass & Paint Inc.
613 W. College Ave. Appleton

Quitting Business!
Special
All Airplanes & Supplies
40% OFF!
Family Fun
TOY & HOBBY SHOP
207 W. College Ave. Appleton
"Across from 1st Nat'l Bank"

Cotton knits

take you through summer fashionably
See Our Smart and Colorful Collection
Robinhood Dress Shop
206 E. College Ave.

We are featuring the enchantingly beautiful
"SUN, SEA and SKY"
A series designed by Greeff from inspirations of the Caribbian Islands, vibrant and cheerful as a summer afternoon. See it along with Henredon furniture and many Schumacher and Greeff fabrics and wallpapers now at Brettschneiders' Interior Design Studios.
Your choice of more than 25 famous collections.

BRETTSCHNEIDERS
Henredon fine furniture
Schoonbeck Collection

Carmichael

STEVE CANYON — By MILTON CANIFF

ADAM AMES — By LOU FINE

LIFE'S LIKE THAT — By FRED NEHER

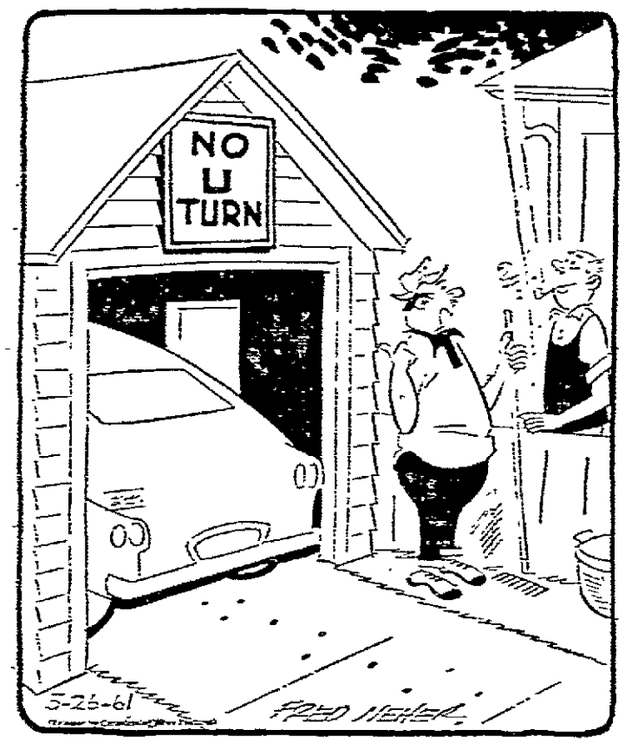

I asked the police to put it up . . . my wife kept trying to turn around in there!

RIVETS — By GEORGE SIXTA

NANCY — By ERNIE BUSHMILLER

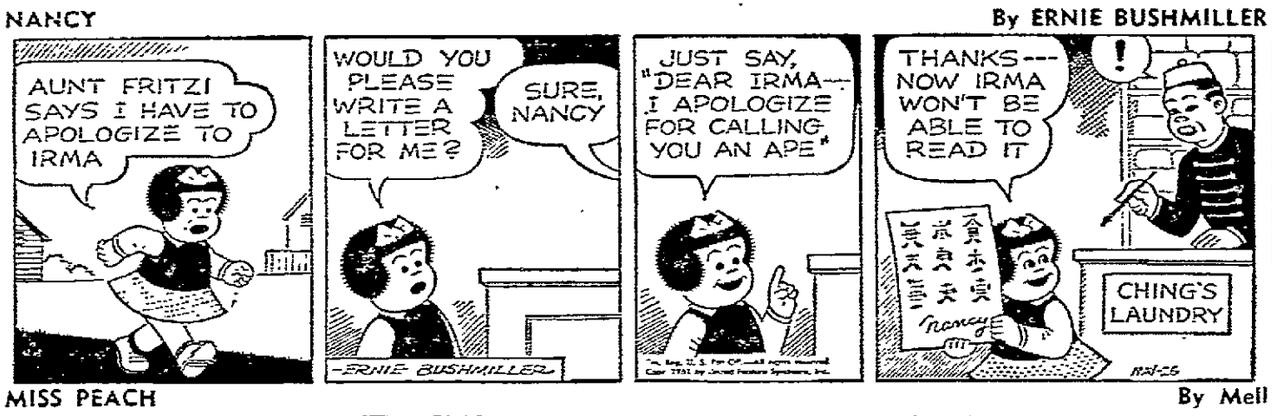

MISS PEACH — By Mell

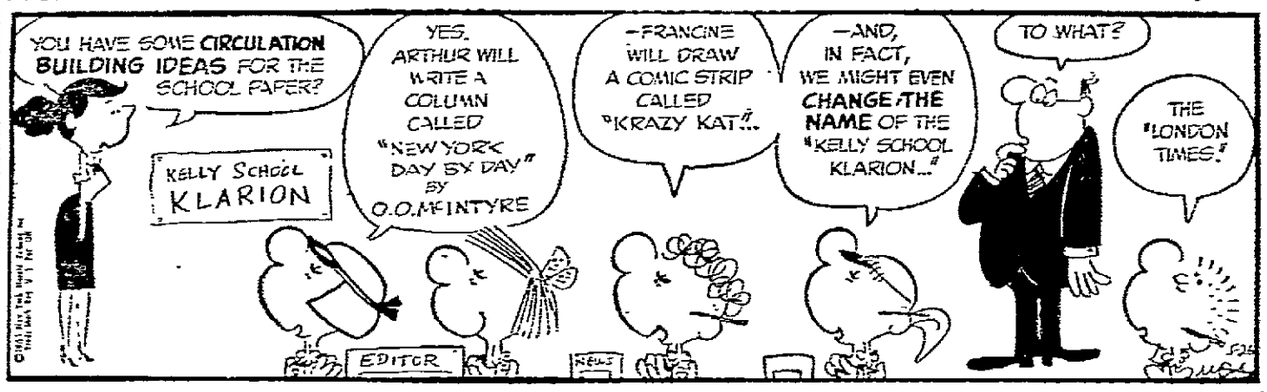

Crossword Puzzle

ACROSS
1. Greenland settlement
5. Beneficial
9. Projecting part
12. Russian river
13. Poker term
14. Golf mound
15. Very cold
17. Flushed with success
19. Opera house: abbr.
20. Easily broken
21. Soft groan
23. Blossom
24. Every one
25. Billow
28. About
29. Sun god
30. Transform
32. Land measure
33. Praise
35. Unity
36. Spring
37. Those who walk in water
39. Interval
40. Bleaches
42. Wooden propeller
43. Withdraw
44. Out of the way
47. Curve
48. Send out
50. Evil glance
51. Expression of disgust
52. Unit of force
53. Support

DOWN
1. Sprite
2. Thrice: prefix
3. Beast
4. Famous golfer
5. Mining chisel
6. Along
7. County in New Mexico
8. State whose flower is peach blossom
9. Dress
10. Stagger
11. One of an ancient race
16. Pronoun
18. Effective principle
20. Seasons
21. Female horse
22. Genus of Old World evergreens
23. Swamp
25. Fastened with metal cement
27. Back of the neck
28. Snare
30. Raccoon-like animal
31. Existence
34. Short quick pull
36. Thoroughfare
38. Adversary
39. Water excursions
40. Enfold
41. Queen of the gods
42. About
44. Consumed
45. Grassland
46. Uninteresting
49. At an inner point

Solution of Yesterday's Puzzle

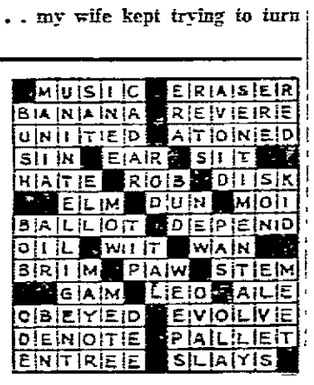

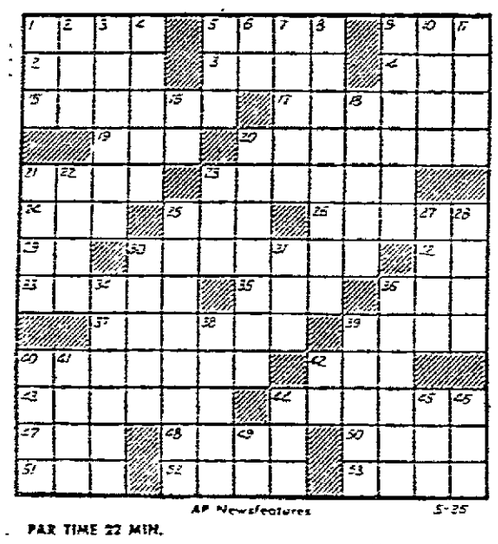

AP Newsfeatures 5-25

PAR TIME 22 MIN.

BLONDIE — By CHIC YOUNG

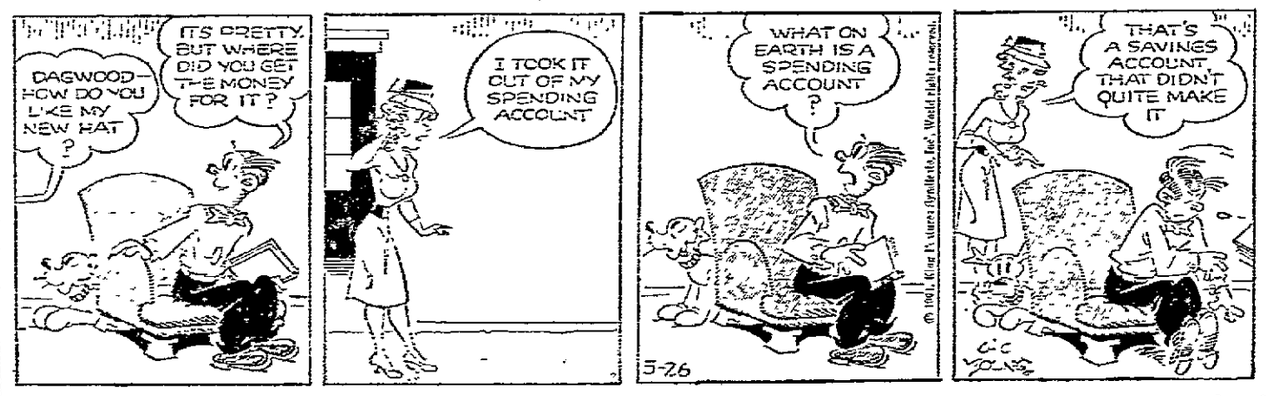

DR. GUY BENNETT — BY DR. B. C. DOUGLAS

THE RYATTS — By CAL ALLEY

JOE PALOOKA

Brain Twisters

BY DON DOUGLAS

One Plus One

Add one word to another word, rearrange all the letters, and form a brand new third word. For example, PLAIN plus TOTE will combine and arrange into the one word POTENTIAL. See how good your word power is on the following:

1. NEE plus GREAT.
2. CLAN plus SPADE.
3. GRASPS plus NEE.
4. REED plus STORY.
5. FINE plus MINE.
6. SAVE plus ROPED.
7. PRIME plus LIANS.
8. LACE plus RIPS.
9. LIEGE plus BUS.
10. RECANT plus LIME.
11. HEW plus ROVE.
12. GEAR plus AVE.

Answers

1. Generate. 2. Landscape. 3. Passenger. 4. Destroyer. 5. Feminine. 6. Eavesdrop. 7. Impersonal. 8. Calipers. 9. Beguiles. 10. Mercantile. 11. However. 12. Average.

Look and Learn

1. What are the origins of the well-known baseball terms, "at bat," "on deck," and "in the hole"?
2. Where is the largest Marine amphibious training base in the U.S.?
3. What is the annual salary of the U.S. Vice President?
4. What is the name of the largest clan in Scotland?
5. Who said, "Fools rush in where angels fear to tread"?

ANSWERS

1. "At bat" came naturally. "On deck" is said to have been coined by a sportswriter in Belfast, Maine, who also referred to a second waiting batsman as being "in the hold," the latter finally revolving into the present "in the hole."
2. Camp LeJeune, in North Carolina.
3. It is $35,000 plus a taxable $10,000 for expenses.
4. The Smiths.
5. Alexander Pope (1688-1744).

Park, Picnic Site

CLINTONVILLE — The pupils of St. Rose Catholic School will have their closing picnic at the Walter A. Olen Park Thursday. Mrs. Howard Hertz is general chairman. Report cards will be distributed after the 8 a.m. mass next Friday.

It's Livingroom Week at WICHMANN'S

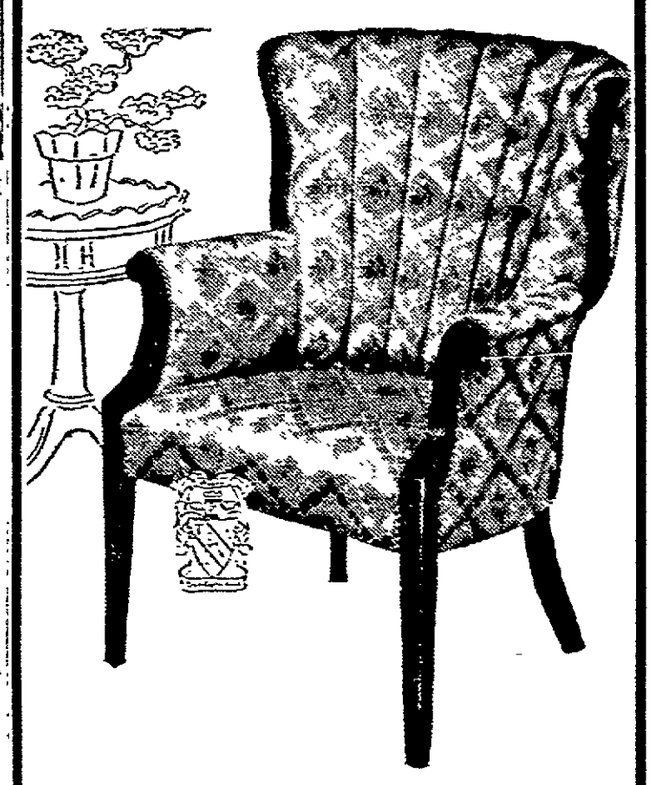

Sam Moore

FIRESIDE CHAIR

Here is one of the most imitated furniture pieces in the nation — the original Sam Moore chair. But why settle for an imitation? You now can buy this famous chair at a real savings.

Regularly $49.95
$38
$1.25 Weekly

Wichmann's

DOCTOR BILL — by jack tippit

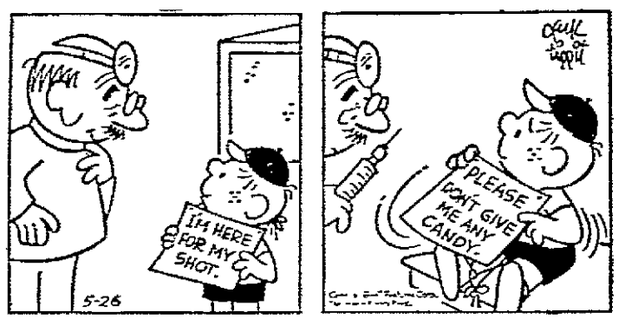

Young Hobby Club

Pipe Cleaners Can Create Strange-Looking Creatures

BY CAPPY DICK

A bundle of pipe cleaners and some ordinary corks of various sizes will furnish you with a whole afternoon of fun making a cork zoo. A tube of quick-drying model airplane glue and some bits of yarn and feathers are the only other materials needed to create strange beasts like those in the picture.

Figure 1 shows a cork donkey. Use a big cork for his body, with the large end at the front. With a darning needle, puncture holes to receive the pipe cleaner legs. Cut pieces of cleaner to a suitable length and press them into the holes until they are firm. Bend the legs to make them look real.

Stick another piece of pipe cleaner into the wide end of the cork for the neck and on the opposite end of it stick a smaller cork for the head. Cut two small pieces of cleaner for ears and insert them into needle holes in the head. The tail is made of several pieces of yarn glued to the small end of the body cork. This completes the donkey.

A strange-looking rooster like that in Figure 2 is made of one large cork for the body. Use two pieces of pipe cleaner for legs. Before you insert them, bend one end of each to form three toes and a spur so the bird will be able to stand up alone.

Use one pipe cleaner to form the neck, head and beak with a bead glued to each side for an eye. A bit of red yarn glued to the head forms the rooster's comb. Pull a couple of small feathers from a pillow and glue them to the cork for a tail.

The lion in Figure 3 is made by gluing a small cork to a big one with some yarn between them for the mane. Cut the small cork with a pocket knife to give the lion an open mouth. Glue beads to the small cork for eyes.

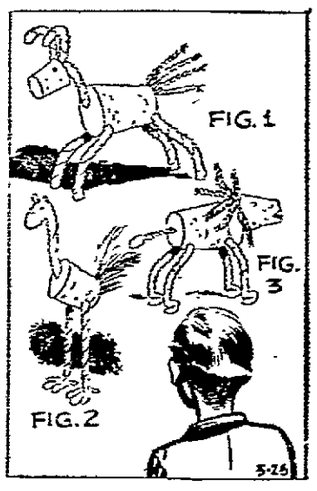

Be your own artist — even without talent.

(Copyright, 1961)

Lesson in English

Words often misused: Do not say, "I dislike those kind of books." "Kind" is singular. Say, "I dislike THAT kind of books."

Often mispronounced: Architect. Pronounce the first two syllables as "ahr-ki," and not as "ahr-chee," often heard.

Often misspelled: The hyphenated spelling of "co-operation" and "co-ordination" is preferred.

Synonyms: Habitual, accustomed, common, customary, general, usual, regular, ordinary, familiar, wonted.

Word study: "Use a word three times and it is yours." Let us increase our vocabulary by mastering one word each day.

Today's word: clarion (adjective): loud and clear. "He heeded the clarion call of duty."

looks, cooks, and cleans like no wall oven you've ever seen—

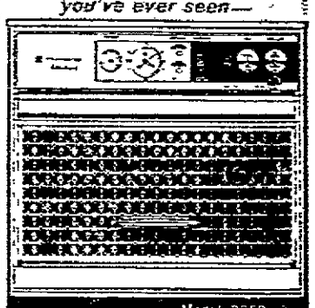

NEW FRIGIDAIRE *Flair* WALL OVENS

NOW AT . . .

HOME Appliance Co.
SALES & SERVICE
225 W. College Ph. 3-4406

Special Builders' Price!

Paper Use Rise Not From More People

Economist's Survey Indicates Any Increase Is Per Person

Statistics do not bear out the fact that increased paper production is a function of increased population growth, concludes A. Neil McLeod, economist, in a presentation at the Executives' Conference of The Institute of Paper Chemistry today.

McLeod

He said an analysis of "World Per Capita Paper Consumption," a report of the Export Committee of the A.P.P.A., "fails to reveal any predictable relationship between population growth and the increase in total apparent consumption of paper."

No Constancy

Among countries whose statistics he reviewed, were France and the United Kingdom. With very nearly the same rates of population growth, they showed most of their increased consumption has been due to increases in per capita usage.

In the Scandinavian countries, where a degree of homogeneity that would produce a similar response to population growth and per capita consumption might be expected, it was shown Finland has been only a little more than half as dependent on population growth as have been Norway and Sweden.

No constancy was shown in the degree to which different countries have been dependent upon population growth as a factor governing their increases in paper consumption.

From 1900 to 1960 in the U.S., increased use of paper per capita accounted for an average of 73 per cent of the total increase in paper consumption, but in the last decade "paper consumption has taken a strong turn from the vigorous growth due to new use. . .toward an unhealthy dependence on population growth," stated McLeod.

New Use

He continued, "In this century almost three-quarters of our industry's growth has been the result of new use per consumer. The potency of population growth loses its luster in determining our industry's future, when viewed in this light."

Because growth of the pulp and paper industry has been largely due to new use, McLeod suggested the new use area will be the battleground of the future in relation to competitors with substitutes for paper.

Resource Utilization

Discussing resource utilization by the pulp and paper industry, McLeod pointed out that forests under pulp manufacturing ownership are the most productive of all types of ownership, with 64 per cent in the top level of productivity.

Since 1950 the wood pulp per ton of product has been higher in every year than it was in 1919, is explained by the demands for a virgin sheet accompanied by a reduction in the relative importance of secondary fiber from waste paper, and the virtual elimination of straw as a raw material, he said.

On the other hand, with 26 pound corrugating medium having replaced 34 pound medium, 42 pound linerboard replacing 47 pound linerboard, and other grades of solid fiber having been lightened, "this one area of our industry has, in effect, extended our forest land by almost 40 million acres, based on the average productivity of all forest land," McLeod said.

A shift in catalog paper from 28 pound to 25 pound and 22½ pound, has saved the equivalent of another 176,800 acres, he added.

In a final example of resource utilization by the pulp and paper industry, McLeod pointed to a vigorous effort in Wisconsin to reduce fiber loss to streams. This resulted in an annual fiber saving over the situation prevailing in 1937 of an equivalent of 98,975 acres of average forest land. If efforts in the entire pulp and paper industry have been even only half as successful, such fiber conservation has extended forest acreage an equivalent in excess of 800,000 acres, he explained.

"Population pressure is only one of many pressures which will demand an account of our land utilization. When such accounts are rendered, they must look beyond the obvious yield of wood as it leaves the forest," McLeod concluded.

Memorial Day Plans Complete For Kimberly

No Speaker Asked To Participate in Tuesday Services

KIMBERLY — Members of the Catholic War Veterans and Kimberly Legion will assemble at the village hall at 5:45 p.m. Tuesday for Memorial Day services.

A parade to the cemetery will begin at 6 p.m. with the line of march to be west on Kimberly Avenue to James Street, south on James to Third Street, west on Third to Railroad Street and south on Railroad to the cemetery.

Units participating will be the American Legion color guard and drill team, Catholic War Veterans Color guard and drill team, Gold Star parents, Kimberly Community Band, former servicemen, Boy Scouts and Girl Scouts, Auxiliary units of the Legion and CWV, Explorer Scouts, village board members and American Legion Junior Auxiliary.

Program Set

The program will consist of musical selections by the band under the direction of Gordon Kothosky, invocation and convocation by the Rev. Gerald Bouresse, assistant pastor of Holy Name Church, "Gettysburg Address" by Daniel Mitchell, "In Flanders Field" by Mary Van Dinter, both students of Kimberly High School and placing of wreaths by Junior Auxiliary members.

A grave symbolic of Kimberly veterans buried elsewhere will also be marked with wreaths. Edward Vanden Boogaard, Jr., CWV commander, will assist junior members. The combined firing squads will salute the dead followed by "Taps."

James Williams, Legion Commander, will conduct the program while Clarence DeBruin will serve as parade marshal and Matt Vanden Boogaard will be program chairman.

Chicago Poultry

CHICAGO (AP) — (USDA) — Live poultry: no prices reported due to insufficient receipts.

Temperatures Around Nation

	H	L		H	L
Albany	83	62	Milwaukee	57	33
Albuquerque	84	56	Mpls.-St. Paul	61	35
Atlanta	74	61	New Orleans	83	69
Bismarck	66	32	New York	81	58
Boston	66	58	Oklahoma City	82	54
Buffalo	74	38	Omaha	74	40
Chicago	70	38	Philadelphia	80	64
Cleveland	78	49	Phoenix	82	66
Denver	57	48	Pittsburgh	77	44
Des Moines	71	39	Portland, Me.	85	55
Detroit	76	39	Portland, Ore.	74	54
Fairbanks	53	42	Rapid City	67	39
Fort Worth	84	64	Richmond	84	57
Helena	83	48	St. Louis	77	38
Indianapolis	77	41	Salt Lake City	92	60
Juneau	63	46	San Diego	66	57
Kansas City	76	45	San Francisco	60	51
Los Angeles	70	57	Seattle	72	51
Louisville	79	48	Tampa	89	71
Memphis	83	73	Washington	84	69
Miami	85	74			

Trend Mixed On Exchange

Traders Cautious Before 4-Day Stock Market Holiday

NEW YORK (AP)—Some issues moved widely in response to special news as the over-all stock market was mixed in moderate trading early this afternoon.

The Associated Press average of 60 stocks at noon was off .20 at 248.10 with industrials unchanged, rails off .40 and utilities off .10.

The three blue chips which have depressed the market this week—Du Pont, General Motors and American Telephone — were fairly steady.

Texaco spurted more than 2 points.

Ford was down 4⅝.

The general atmosphere was one of caution prior to the Memorial Day weekend which will mean a four-day stock market holiday this year. Changes of most key stocks were narrow. There was no group leadership in either direction.

After dragging down the market averages all week, Du Pont, GM and AT&T showed signs of steadying. Du Pont advanced ½ at the opening but traded unchanged in early afternoon.

AT&T was unchanged in early afternoon.

AT&T was unchanged at the opening but showed a net gain of ½ as the session wore on. GM was up ⅛.

International Business Machines jumped 4 points.

The Dow Jones industrial average at noon was up .20 at 690.36.

Corporate bonds were mixed. Some U.S. government bonds took losses.

Bonduel Livestock

Bonduel Auction Market Thursday.

Calves — Steady. Choice to prime 30.00 to 33.00; good to choice 26.00 to 30.00; standard to good 23.00 to 28.00; utilities 20.00 to 23.00; throwouts 18.00 and down.

Cattle — Steady. Canners and cutters 12.50 to 16.00; utility cows 15.50 to 1.00.

Dairy heifers — Steady. Utility to commercial 16.50 to 18.50; canners and cutters 15.50 to 17.00.

Bulls — Steady. Cutters and utility 16.50 to 18.00; commercials 18.50 to 20.50.

Hogs — Steady. Butchers 190-220 lbs., 15.50 to 17.00; sows 12.00 to 14.50; boars 10.00 to 12.00; stags 10.00 to 13.00.

Sheep — Steady. Spring lambs 16.00 to 17.50; utilities and old crop 9.00 to 14.50; ewes 5.00 and down; old bucks 4.00 and down.

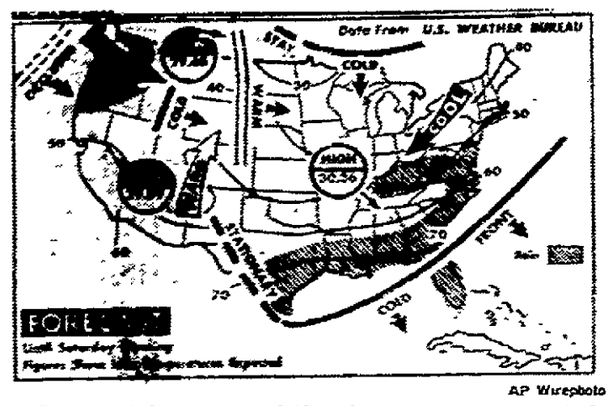

AP Wirephoto

Scattered Showers and thunderstorms are expected tonight in the Rockies, Pacific northwest, Ohio Valley and in the east. It will be cooler in the Great Lakes region.

Vital Statistics

Today's Deaths

Mrs. Claude Bomier, 74, 933 E. Eldorado St., Appleton.

John G. A. Van Laarhoven, 73, 1105 S. Douglas St., Appleton.

Matthew J. Rank, 53, route 2, Menasha.

Deaths Elsewhere

Fred Fliegel, 77, Phoenix, Ariz., formerly of Appleton.

Rollyn Saunders, 62, Oconto Falls.

Marriage Licenses

Outagamie County—Clerk Mollie Pfeiffer has issued licenses to:

Thomas Francis De Bruin, 511 Vandenbroek St., Little Chute, and Carol Ann Van Zeeland, 213 De Langlade St., Kaukauna.

Gary Vernon Schultz, 1331 W. College Ave., and Barbara Jean Beyer, 1530 E. Tracy St., both of Appleton.

William James Lembcke and Patricia Sharon Schroeder, both of route 3, Seymour.

Paul Dixon Reiland, Wisconsin Rapids, and Joanne Carol Wallner, 325½ E. Summer St., Appleton.

Ronald Joseph Busse, 518 Green St., and Susan Estelle Vils, 1409 Crooks Ave., both of Kaukauna.

John Richard Kluess and Barbara Jean Fields, both of route 1, Appleton.

Robert John Brauer, Appleton, address unknown, and Karen Willardine Ollila, 106½ S. State St., Appleton.

Carl Jonas Blehovde, 225 Catherine St., and Sharon Ann Ellefson, 402½ N. Morrison St., both of Appleton.

Glenn Arthur Schroeder, route 3, Appleton, and Dorothy Ann Murphy, route 1, Kaukauna.

Winnebago County—Clerk Nell Hoffmann has issued licenses to:

Gregg Lockhart, 1255 Merritt Ave., and Marcele Yost, 634 Grand St., both of Oshkosh.

Peter W. Rath, 243 Doty Ave., Neenah, and Brigitte Hagemann, 952 Elmwood Ave., Oshkosh.

Roy N. Callies, 831 Ceape Ave., and Joann H. Reinke, 1340 Otter Ave., both of Oshkosh.

Daniel J. Alesch, 421 Sherry St., Neenah, and Jane G. Basten, New Franken.

Roy A. Benedict Jr., 225 Gruenwald Ave., Neenah, and Rhoda M. Jacobs, route 2, Menasha.

Today's Births

Appleton Memorial

Daughters to:

Mr. and Mrs. Kenneth Selig, 1215 W. Fourth St., Kimberly.

Mr. and Mrs. Daniel Gottschalk, 1214 S. Alicia Drive, Appleton.

St. Elizabeth

Sons to:

Mr. and Mrs. Gerard Leygraaf, Medina.

Mr. and Mrs. Richard Huelsbeck, 1504 N. Viola St., Appleton

Theda Clark

Daughter to Mr. and Mrs. Paul Murphy, route 2, Menasha.

Calumet Memorial, Chilton:

Son to Mr. and Mrs. George Yerkman, route 1, Chilton.

Kaukauna Community

Son to Mr. and Mrs. Glenn A. Rietz, 103 W. Wisconsin Ave., Kaukauna.

Daughter to Mr. and Mrs. Robert G. Wuyts, route 2, Kaukauna.

St. Vincent, Green Bay:

Son to Mr. and Mrs. Walter Warzon, route 3, Pulaski.

Births Elsewhere

Son to MM2 and Mrs. Eugene B. Couillard, Norfolk, Va., at Chanute Air Force Base, Rantoul, Ill. Couillard is stationed aboard the U.S.S. Forrestal in the Mediterranean. Grandparents are Mr. and Mrs. Michael Klein, route 2, Menasha, and Mr. and Mrs. Louis Couillard, 123 N. Sidney St., Kimberly.

Milwaukee Livestock

MILWAUKEE (AP) — Livestock:

Estimated hog receipts 300; Thursday's market steady to 25 lower; bulk of butchers 190-210 lbs 17.00-17.50; bulk of sows 330 lbs and down 14.50-15.50; 375-450 lbs 14.00-14.50; boars 10.50-12.00.

Cattle: Estimated receipts 200; Thursday's cow market steady; canners and cutters 14.00-16.50; utilities 16.50-17.00; dairy bred heifers, utility to commercial 16.50-18.50; bulls 50 lower; commercials 19.50-20.50; canners to utilities 16.00-19.50; fed cattle steady; good to choice steers 20.00-22.50; standard 19.00-20.00; good to choice heifers 19.00-22.00; standards 18.50-19.00.

Calves: Estimated receipts 20; Thursday's market steady to strong; prime 33.00-34.00; good to choice 24.00-32.00; standards 22.00-26.00; cull to utilities 18.00-22.00.

Sheep. lambs Estimated receipts 50; Thursday's market steady; choice to prime 15.50-16.00; good to choice 13.50-15.50; utility to good 8.00-12.00; culls to medium 5.00-8.00; ewes 5.00-6.00.

Awarded $51,793 From Physician as Result of Wife's Death

SUPERIOR (AP)—A Minnesota man whose wife died after a surgical instrument was left in her abdomen after an operation has been awarded $51,793 in damages from a Hudson physician.

A U. S. District Court jury gave Frank J. Doriott nearly 100 per cent of his $52,500 combined claims for damages, loss of companionship, medical and funeral expenses from Dr. G.E. Bourget.

Testimony showed that Dr. Bourget performed a gall bladder operation on Mrs. Doriott May 2, 1960, and that a clamp was left in her abdomen. Surgery to remove the clamp was performed June 2, and Mrs. Doriott died 12 hours later. She was the mother of three minor children.

Allenville Church Announces Services

ALLENVILLE — Sunday school services will be at 9:30 a.m. at Allenville Baptist Church, with church services following at 10:45 a.m.

Baccalaureate service is at 2:30 p.m. and will be in conjunction with First Presbyterian Church and Baptist Church, Winneconne. Allenville graduates are James Raehl, Suzanne Schmoker, Elfred Tovar and Robert Benedict.

Stock Team Charged in Manipulation

Exchange Ousted Res Appear on Illegal Trading of Securities

NEW YORK (AP)— Gerard A. (Jerry) Re and Gerard F. Re, a father-and-son team of stock brokers ousted from the American Stock Exchange, have been charged in a government complaint with illegal trafficing in securities.

The Res were arrested Thursday and taken before U. S. Commissioner Earle N. Bishopp.

Gerard A. Re, 65, was released in $10,000 bond and his son, 38, in $25,000 bond pending grand jury action.

They are charged in the government complaint with conspiring to violate the securities exchange act of 1934 — a charge that carries a maximum sentence on conviction of five years in prison and $10,000 in fines.

The Res were ousted from the American Stock Exchange earlier this month after the Securities and Exchange Commission found them guilty of a $10 million manipulation of stocks of nine corporations.

Financier Jennis M. Doroshaw, former president of Thompson-Starrett Co., Inc., an engineering and construction company, told the SEC he promised $75,000 to the elder RE in a market rigging scheme.

One of the bases of the government's current complaint against the Res was the 1959 sale of 3,000 shares of Thompson - Starrett common stock to Manhattan Restaurateur Toots Shor.

Investment Trusts, Misc. Quotes

Investment Trusts			Misc Quotes		
Bost Fd	19.43	21.23	F W D	9	9½
Chem Fd	12.51	13.53	Ill Brick	39⅝	40
Eaton Howard			No Cent Air	8	8½
Bal Fd	12.48	13.34	Nuclear	45½	48
Stk Fd	14.17	15.25	Wencor	9	9½
Fid Fd	17.79	19.23	N Ill Gas	54¼	54¾
Inc Inv	8.86	9.64	Bergstrom	19¼	20¾
M I T	15.05	16.45	Comb Lks	22	23¾
M I T Gr	17.91	19.57	Olin 5's-62		125
T Wm St	14.80	16.17	Red Owl	67	70½
Puritan	8.65	9.36	Case 5's-63		91
S Am S	10.46	11.31	Wis P&L	37⅞	39⅛
Wis Fd	7.37	7.93	Kurz-Root	113¾	122½

Green Bay Cheese

GREEN BAY (AP)—Sales on the Wisconsin Cheese Exchange Friday were 2 cars 40 lb. blocks at 34½ cents and 4 cars pasteurized single daisies at 36½.

Bids unfilled: 1 car cheddars 34¼; 1 car pasteurized single daisies 37; 1 car pasteurized single daisies 36½; 1 car pasteurized longhorns. Offers uncovered: none.

4-H Activities Outlined For Summer

OSHKOSH — County 4-H activities for the summer months were outlined at a meeting of the adult leaders Tuesday night with developing of health programs in local clubs stressed.

Scheduled first is a 4-H pleasure horse project training meeting at 7:30 p.m. June 8 at Guilford farm on the Vinland Street road north of Oshkosh. After this will be the county 4-H camp June 15 to 17.

A county-wide judging contest and judging school for girls in 4-H work is scheduled June 27 to July 5 at Omro High School and June 29 at the Allenville Grange hall. The contests will begin at 9 a.m.

The judging school will be at 1 p.m. on those days. The county demonstration contest will be at 9:30 a.m. July 13 at Winneconne High School.

A home economics modeling school is planned at 1 p.m. July 18 at Peace Lutheran Church, Oshkosh. The county dress revue will be at 9 a.m. July 20, also at the Peace Lutheran Church.

Pays Conduct Fine

OSHKOSH — John Schaetz, 21, route 1, Neenah, was fined $20.35 by Municipal Judge Arnold J. Cane this morning after Schaetz admitted being drunk and disorderly on State Street in Oshkosh last Saturday.

LEGAL NOTICES

STATE OF WISCONSIN, MUNICIPAL COURT, OUTAGAMIE COUNTY
SUMMONS
PUBLIC FINANCE CORPORATION, a corporation, Plaintiff, vs. GENE HUFF, Defendant.
THE STATE OF WISCONSIN, To said defendant:
You are hereby summoned and required to serve upon Jerome H. Block, plaintiff's attorney, whose address is 600 West College Avenue, City of Appleton, Outagamie County, Wisconsin, a demand for a copy of the Complaint within forty (40) days after the 23rd day of May, 1961, exclusive of the day just stated; and in case of your failure so to do judgment will be rendered against you according to the demand of the Complaint.
JEROME H. BLOCK
Plaintiff's attorney
P. O. ADDRESS:
600 West College Avenue
Appleton, Wisconsin
(The verified complaint is on file with the clerk of Municipal Court for, Outagamie County, Court House, Appleton, Wis., for your inspection.)
May 19, 26, June 2.

STATE OF WISCONSIN, OUTAGAMIE COUNTY COURT—IN PROBATE
In the Matter of the Estate of Thomas L. Kelly, a/k/a T. L. Kelly, Deceased.
A petition having been filed, representing that Thomas L. Kelly, a/k/a T. L. Kelly, late of the City of Appleton, Outagamie County, Wisconsin, died intestate, and praying that Letters of Administration be granted, and for determination and adjudication of heirship;
IT IS ORDERED:
That said petition be heard, at a term of Court at the Court House in the City of Appleton, County of Outagamie, State of Wisconsin, commencing on the 6th day of June, 1961, at the opening of Court on that day or as soon thereafter as said petition can be heard;
That the time within which creditors of the deceased shall present claims against such estate for examination and allowance is hereby fixed and limited up to and including the 11th day of August, 1961;
That all claims against the deceased be examined and adjusted by the Court on the 15th day of August, 1961, at the opening of Court on that day, or as soon thereafter as the matter can be heard."
Dated May 10, 1961.
By the Court,
s/ STANLEY A. STAIDL,
County Judge.
Kelland W. Lathrop, Attorney,
Hortonville, Wis.
"(Note: Sec. 324.26 Wis. Stats. requires a notation of persons who appear to be interested but whose addresses are unknown and unascertainable).
May 12, 19, 26.

STATE OF WISCONSIN, MUNICIPAL COURT, OUTAGAMIE COUNTY
SUMMONS
PUBLIC FINANCE CORPORATION, a corporation, Plaintiff, vs. GENE HUFF, Defendant. WISCONSIN-MICHIGAN POWER CO., a corporation, Garnishee.
THE STATE OF WISCONSIN, To said Garnishee:
You are hereby summoned, as garnishee of the defendant, Gene Huff, and required, within forty days after the 23rd day of May, 1961, exclusive of the day just stated, to answer whether you are indebted to or have in your possession or under your control any property belonging to such defendant, and to serve a copy of your answer on the undersigned at Appleton, in the County of Outagamie; and in case of your failure so to do judgment will be rendered against you for the amount of the plaintiff's judgment against said defendant, and costs. Of which the said defendant will also take notice.
If wages or salary are the subject matter of this garnishment action, you are required as provided in s. 272.16 (15) (e) to pay over to the principal defendant, on the date when the wages or salary then owing, in the sum of $15 in the case of an individual without dependents, but in no event in excess of 50 per cent of the wages or salary owing.
JEROME H. BLOCK
Plaintiff's attorney
P. O. ADDRESS:
600 West College Avenue
Appleton, Wisconsin
(The verified complaint is on file with the clerk of Municipal Court for, Outagamie County, Court House, Appleton, Wis., for your inspection.)
May 19, 26, June 2.

LEGAL NOTICES

STATE OF WISCONSIN, OUTAGAMIE COUNTY COURT—IN PROBATE
File No. 20,566.
In the Matter of the Estate of EDWARD PATRICK GARVEY, Deceased.
On one application of the administrator of the estate of Edward Patrick Garvey, deceased, late of the Village of Freedom, Outagamie County, Wisconsin, for the allowance and adjustment of his account, for the allowance of debts or claims paid without filing, for the determination of who are the heirs of the deceased, for the determination of the inheritance tax, for the assignment of the residue of the estate, and the adjudication of the termination of joint tenancy or life estate, if any.
IT IS ORDERED:
That the application be heard and determined at a term of the Court, to be held in and for the County of Outagamie, at the Court House, in the City of Appleton, on the 13th day of June, 1961, at the opening of Court on that day, or as soon thereafter as the matter can be heard.
Dated May 11, 1961.
By the Court,
STANLEY A. STAIDL,
County Judge.
SIGMAN, SIGMAN & SHIFF, Attorneys,
125 W. College Ave., Appleton, Wis.
May 12, 19, 26.

ADVERTISEMENT FOR BIDS
For ASPHALT PAVING
Outagamie and Winnebago Counties, Wisconsin, jointly through their special Building Committee, will receive sealed bids up to 10:00 A.M., June 8, 1961, for the Asphalt Paving at the Fox Valley Extension Center, located on Midway Road, Winnebago County. Bids shall be delivered and will be opened and read aloud at the Fox Valley Extension Center.
The Contract Documents, including plans and specifications, are on file at the County Clerk's office in Outagamie and Winnebago County Courthouses, and may be examined and obtained at the office of the Architects, Theodore H. Irion—Leonard H. Reinke, 805 North Main Street, Oshkosh, Wisconsin. There is no plan deposit.
The minimum wage scale to be paid on this project by the contractor is on file at the Clerk's office in Outagamie and Winnebago Counties.
The Owner reserves the right to reject any and all bids and to waive any informalities in bidding.
No bids shall be withdrawn after the opening of bids without the consent of the Owner for a period of 45 days after the scheduled time of closing bids.
A certified check payable to Outagamie and Winnebago Counties, Wis., or a satisfactory bid bond executed by the bidders and licensed surety company, in an amount not less than 5 percent of the maximum bid shall accompany each bid as a guarantee that if the bid is accepted the bidder will execute and file the proposed contract and performance bond within 10 days after the award of the contract, otherwise the check or bid bond shall be forfeited to the Owner as liquidated damages.
Published by authority of the Board of Supervisors of Outagamie and Winnebago Counties, Wis., through its Joint Building Committee, Van E. Jackson, Chairman.
May 26, June 2.

LEGAL NOTICES

STATE OF WISCONSIN, OUTAGAMIE COUNTY COURT—IN PROBATE
File No. 20864.
In the Matter of the Estate of Minnie E. Thompson, Deceased.
On the application of the executor (or) administrator of the estate of Minnie E. Thompson, deceased, late of the City of Appleton, Outagamie County, Wisconsin, for the allowance and adjustment of his account, for the allowance of debts or claims paid without filing, for the determination of who are the heirs of the deceased, for the determination of the inheritance tax, for the assignment of the residue of the estate, and the adjudication of the termination of joint tenancy or life estate, if any.
IT IS ORDERED:
That the application be heard and determined at a term of the Court, to be held in and for the County of Outagamie, at the Court House, in the City of Appleton, on the 6th day of June, 1961, at the opening of Court on that day, or as soon thereafter as the matter can be heard."
Dated May 11, 1961.
By the court,
STANLEY A. STAIDL,
County Judge.
E. A. Stecker, Attorney,
211½ N. Appleton St. Appleton, Wis.
"(NOTE: Sec. 324.26 Wis. Stats. requires a notation of persons who appear to be interested but whose addresses are unknown and unascertainable).
May 12, 19, 26.

NOTICE OF PUBLIC HEARING
Outagamie County Board of Adjustment
NOTICE IS HEREBY GIVEN that the Board of Adjustment of Outagamie County will hold a public hearing at the Court House, Appleton, Wisconsin on the 16th day of June, 1961 at 10:00 A.M. to consider the petition of Ray W. Moreau for a proposed amendment to the County Zoning Ordinance to transfer the following described land in the Town of Grand Chute, Outagamie County, from the AGRICULTURAL DISTRICT to the COMMERCIAL DISTRICT:
Commencing at the intersection of the East line of the West Sixty (60) acres of the Northwest ¼ of Section 29, Township 21 North, Range 17 East, Outagamie County, and the South line of the right of way of U. S. Highway 10 the point of beginning, marked by an iron pipe; then South Two Hundred Ninety-six (296') feet along the East line of the said West Sixty (60) acres to an iron pipe; thence Ninety (90 degrees) degrees right One Hundred Forty-four (144') feet West to an iron pipe; thence North Three Hundred Ten and 5/100 (310.05') feet along a line parallel to and One Hundred Forty-four (144') feet West of the East line of the said West Sixty (60) acres to an iron pipe on the South line of the right of way of U.S. Highway 10; thence Southeasterly One Hundred Forty-five and 5/10 (145.5') feet along the South line of the right of way of U.S. Highway 10 to the point of beginning.
Any person interested for or against the proposed change may appear and will be heard at the above time.
OUTAGAMIE COUNTY
BOARD OF ADJUSTMENT
By Arthur Lecker, Chairman
May 26, June 1, 5

McKee & JAECKELS INC.
Zuelke Bldg., Appleton
Appleton's Oldest Investment House
Call us for markets and information on all listed stocks and bonds, over-the-counter stocks and Mutual Funds.
Phone RE 3-5585

New York Stock Quotations

At 12 o'clock Noon, New York Time
Furnished by Wayne Hummer and Co., 123 S. Appleton St.

A		Elec Autolite	63¾	Onio Oil	41⅞
Abbot Lab	68	El Paso N G	27¼	Olin Math	45½
Acme	22⅝	F		Outboard Mar	21
Admiral	13⅞	Fairchild Eng	13⅞	P	
Air Reduction	78	Fairmont Fds	52	Pan Amer Air	20⅝
Allegheny Corp	12⅞	Fedders	23	Parke Davis	38¼
Allied Chem	61⅛	Firestone	41¾	Penn Dixie	29½
Allis Chalmers	27¾	Flintkote	32¼	Pure Oil	37¼
Alpha Port-Ce	31¾	Ford	53⅝	Penney J C	49
Amer Airlines	29½	For Dairy	13½	Penn R R	15
Aluminum Ltd	36¼	G		Pepsi-cola	54⅛
Amer Bosch	21	Gen Dynam	37⅝	Phelps Dodge	56¼
American Can	40½	Gen Elec	64⅞	Proc & Gamb	73¼
Amer Cyan	44⅞	Gen Foods	80	Pullman	39¼
Amer Motors	19	Gen Motors	44⅞	R	
Armco Steel	75¼	Gen Pub Serv	7	Radio Corp	62⅝
Amer Radiator	14⅞	Gen Tel	27¼	Raytheon	39
A T & T	169½	Giant P. Ce	19⅞	Rexall Drug	54
Amer Tobacco	77½	Gimble	49	Rep Steel	64¼
Anaconda	63¼	Goodrich	63¼	Royal McBee	76
Armour	45½	Goodyear	49½	Royal Dutch	35⅝
Ashland Oil	28	Gt Nor R R	47	S	
Atch T & SF	26	Gr C Steel	50⅝	St Regis	37½
Avco	19¼	Gulf Oil	37½	Schenley	31⅞
B		H		Schering	51½
Baldwin Loco	16½	Houdaie Ind	18⅛	Sears Roe	62⅞
B and O	35¾	I		Servel	17½
Beckman Inst	127¾	I B M	466	Sinclair Oil	47½
Bendix Avia	65	Inland Steel	46¾	Socony Mobil	46¼
Beth Steel	45½	Interlake Iron	27⅞	South Co	57⅝
Boeing	46⅛	Intl Harv	53¾	South Pac	33½
Borg-Warner	43⅝	Intl Nickel	79	South Rail	54
Borden Co	61¾	Intl Paper	33¼	Sperry Rand	32⅝
Bucy Mfg	15⅞	Intl T & T	55⅞	Stand Brands	60½
Burr Add Ma	31⅞	J		Std Oil Calif	52¼
Bell Air	14¼	J and L	72	Std Oil Ind	51
C		Johns Man	72¼	Std Oil N J	45⅞
C I T	79	K		Stude Pack	8
Can Pac	26¾	Kaiser Alum	47½	Sunray	28⅝
Case, J I	73¼	Kenn Copper	85⅞	Swift & Co	42¾
Ches & Ohio	63⅝	Kimberly Clark	84	T	
Celanese	55¼	Kresge S S	33¼	Tenn Gas T	27½
C M and St P	15¼	Kroger	30⅞	Texas Co	104
Chi N W	17⅞	L		Texas Gulf	24½
Chrysler	47½	Lehman	29⅞	Textron Corp	26⅛
Cities Serv	55¾	Lib McN & L	13⅞	U	
Col Gas	26	Lig & Meyer	86¾	Union Carbide	141¾
Col So O	65¼	Lockheed	42⅞	Union Pac	53½
Comw Ed	84½	M		United Airc	45½
Cons Ed	82	Martin, Glen L	37⅞	United Corp	8⅝
Container Corp	27	Masonite	32¼	United M & M	23
Cont'l Soiv	33⅞	Mead	43½	Un Elec Fd	19⅞
Corn Products	49¼	Merk	85	U S Rubber	55½
Curtis Wright	19¼	Minn Honeywell	154	U S Steel	87⅝
Cutl Hammer	76½	Mont Ward	29⅞	W	
D		N		Westing Elec	42⅝
Deere & Co	61½	Nat Gyp	57¼	Western Union	46¼
Detroit Ed	54½	Nat Bis	50⅞	Wilson & Co	46⅝
Douglas	33⅞	Nat Dairy	65½	Wis El Power	46¾
Dow Chem	79	Natl Distiller	28⅝	Woolworth	76½
Du Pont	207¾	N Y Cent	19⅞	Y	
E		Nor Pac	43¼	Youngst S & T	112
Eagle Picher	26	No Amer Av	49½		
Eastman Kod	108¾	Norf & West	109½		
Elg Nat W	15	O			

Plumbing Problems?
New Installation
Innovation on Existing Installation
See WINTER Page A9

MEMORIAL DAY SERVICE
Tuesday, May 30th
8:00 P.M.
ADDRESS:
"WHEN HOPE REPLACES SORROW"
by
Rev. Wilbur A. Troge
Pastor
Grace Lutheran Church of Appleton
"Where Perpetual Care Assures Everlasting Beauty"
GUEST ARTISTS:
Mrs. Sylvester Peotter ..... Soloist
Mrs. Norman Belling ..... Organist
APPLETON HIGHLAND MEMORIAL PARK
"The Cemetery Beautiful"

PONTIAC TEMPEST
4-Cylinder Economy
Big Car Performance
For The Best Deal . . .
See Joe - Save Dough!
TURLEY — MENASHA

ALUMINUM STORM DOORS and WINDOWS
BARBEAU MFG. CO.
514 N. Appleton St
Tel RE 3-2080

Call
Wayne Hummer & Co.
Members of New York Stock Exchange
For Quotations & Market Information On All Over-The-Counter and Listed Securities
DIAL
RE 4-1475

Brake and Front-End Service
1. Precision adjust brakes, repack front bearings and add brake fluid, if necessary.
2. Scientifically inspect and align front-end to manufacturer's specifications.
3. Precision balance both front wheels.
4. Check power brake and power steering units where applicable.
For Only 9.95
Any American Made Car
Torsion Bar Adjustment Not Included
PAYDAY TERMS
GATES TIRES
WINKLER & BAUR
"Appleton's Tire Headquarters"
1931 W. Wisconsin Ave. Ph. RE 9-1146

Obituaries

Rollyn Saunders

Oconto Falls, Wis.

Age 82, died unexpectedly Thursday in Oconto Falls. He was born October 3, 1888 in Oconto Falls. Mr. Saunders was an Insurance Agent in Oconto Falls and a member of the Oconto County Board of Supervisors for 22 years. He served as Oconto Falls postmaster from 1924 to 1933, when he took over ownership of the Hotel Saunders, which he continued to operate until 1947. At the time of his death he was a member of the Falls Hospital board of directors. He also served for seven years on the Oconto Falls Board of Education and was a volunteer fireman for 25 years. He purchased the General Insurance Agency 11 years ago. He married the former Viroca Flatley April 30, 1917. Mr Saunders is survived by his widow; one daughter, Mrs. Anna Reed, Appleton; one brother, Orrie; two sisters, Mrs. Veo Graney and Mrs. Ella Foster, all of Oconto Falls. Funeral services will be held at 2 p.m. Sunday at the Soulek Funeral Home, Oconto Falls. Interment in the Church Cemetery. Friends may call at the funeral home after 7 p. m. today and after 2 p. m. and 7 p. m. Saturday.

Fred W. Fliegel

Phoenix, Arizona

Formerly of Appleton

Age 77, passed away Sunday noon. He lived in Appleton until 1957. Mr. Fliegel is survived by his wife, one son, four sisters and two brothers. Funeral services were held Wednesday in Phoenix.

Mrs. Claude Bomier

(Esther

933 E. Eldorado St., Appleton

Age 74, passed away at 6.40 a.m. Friday after a lingering illness. She was born October 16, 1886 in Neenah, Wis. She has been a resident of Appleton for the past 47 years. She was a member of the First Methodist church. Mrs. Bomier is survived by two daughters, Helen, at home; Mrs. Kenneth Rehmer, Appleton; 3 grandchildren. Funeral services will be held Monday at 2 p.m. at the Wichmann Funeral home. Interment in Oak Hill cemetery, Neenah. Rev. Marvin Schilling officiating. Friends may call at the Wichmann Funeral home after 4 p.m. Sunday until the time of the service.

John G. A. Van Laarhoven

1105 S. Douglas St., Appleton

Age 73, passed away unexpectedly at 2 15 p.m. Thursday. Mr. Van Laarhoven is survived by his wife; one son, J. L. Tolley, Madison. Funeral services will be held at 9 a.m. Saturday at St. Mary's church. Interment in St. Joseph cemetery. Friends may call at the Wichmann Funeral home after 4 p.m. Friday. Rosary will be prayed at 7 30 p.m. Friday at the funeral home

LEGAL NOTICES

City of Appleton

$550,000

City of Appleton, Wisconsin

Corporate Purpose Bonds

NOTICE IS HEREBY GIVEN that the City of Appleton, Wisconsin, will receive sealed bids only for the purchase of its $550,000 Corporate Purpose Bonds, Series 1961, until June 6, 1961, at 2:00 o'clock P.M., C.D.T. Said bonds will be dated June 15, 1961, will be of $1,000 denomination each and will mature serially in numerical order without option of Prior redemption $25,000 on June 15 of each of the years 1962 to 1977, inclusive, and $30,000 on June 15 of each of the years 1978 to 1981, inclusive. The bonds will be payable at the office of the City Treasurer, Appleton, Wisconsin, and will be registrable as to principal.

Bidders are requested to name the rate or rates of interest the bonds are to bear, but not exceeding 6 per cent per annum, payable December 15, 1961, and semi-annually thereafter. All interest rates bid must be in multiples of one-eighth or one-tenth of one per cent, and no bid shall specify more than three rates of interest, with not more than one rate for any single maturity. The repetition of an interest rate other than for consecutive maturities will be regarded as an additional rate of interest. Bids based on the use of supplemental coupons will not be considered. No bid for less than par and accrued interest for all of the bonds will be considered. Unless all bids are rejected the bonds will be awarded by the Common Council on June 7, 1961, to the bidder offering to purchase the bonds at a price resulting in the lowest net interest cost to the city, to be determined by computing the total interest on all bonds to their stated maturities and deducting therefrom the premium bid, if any.

Bids must be accompanied by a certified or bank cashier's or treasurer's check in the amount of $11,000 payable to the City Treasurer as a guarantee of good faith, to be forfeited to said city by the successful bidder as liquidated damages should he fail to take up and pay for the bonds when ready.

Said bonds will be the direct general obligations of the said city payable from unlimited ad valorem taxes and are issued for the purpose of providing funds in the amounts and for the purposes as follows:

$240,000 for the purpose of erecting and equipping an addition to Foster Elementary School;

$310,000 for the purpose of constructing and improving sewers and drains in and for said city, including appurtenances, equipment and machinery in connection therewith;

The unqualified approving opinion of Chapman and Cutler covering the legality of the bonds will be furnished without cost to the purchaser. There will also be furnished the usual certified bond transcript including a no-litigation certificate dated as of the date of delivery of and payment for the bonds. The purchaser shall furnish the printed bonds at his own expense.

Sealed bids should be addressed to the undersigned City Clerk in a sealed envelope marked "Bid for Bonds". The bids will be publicly opened and announced on the date and hour stated above at the City Hall in said city.

Delivery of the bonds in the State of Wisconsin or in Chicago, Illinois, at the option of the purchaser, will be at the expense of the city.

The right is reserved to reject any or all bids and to waive informalities in the bid accepted. Additional information may be obtained from the undersigned upon request.

ELDEN J. BROEHM, City Clerk

May 26

STATE OF WISCONSIN, JUVENILE COURT, OUTAGAMIE COUNTY

NOTICE OF HEARING TERMINATION OF PARENTAL RIGHTS

In the Matter of the Termination of Parental Rights to ALICE JEAN RUNYON, a minor.

TO Ernest D. Runyon, Box 256, Glenvillard, Pennsylvania

NOTICE IS HEREBY GIVEN, that on June 15, 1961, at 2:00 P.M. at the Courthouse in Appleton the Juvenile Court of Outagamie County will hear a petition requesting the termination of your parental rights in the above named minor.

Dated May 23, 1961.

BY THE COURT:

s/ STANLEY A. STAIDL,

Juvenile Court Judge.

Van Susteren & Bollenbeck,

229 W. College Ave., Appleton, Wis.

May 26, June 2, 9.

STATE OF WISCONSIN, JUVENILE COURT, OUTAGAMIE COUNTY

NOTICE OF HEARING TERMINATION OF PARENTAL RIGHTS

In the Matter of the Termination of Parental Rights to DONNA DOLORES RUNYON, a minor.

TO Ernest D. Runyon, Box 256, Glenvillard, Pennsylvania

NOTICE IS HEREBY GIVEN, that on June 15, 1961, at 2:00 P.M. at the Courthouse in Appleton the Juvenile Court of Outagamie County will hear a petition requesting the termination of your parental rights in the above named minor.

Dated May 23, 1961.

BY THE COURT:

s/ STANLEY A. STAIDL,

Juvenile Court Judge.

Van Susteren & Bollenbeck,

229 W. College Ave., Appleton, Wis.

May 26, June 2, 9.

Notice is hereby given that the following applications for combination Class "B" liquor license have been filed with the town clerk of Ellington.

Elmer J. Collar, sec. 31, Hwy. 45 Town of Ellington.

Lawrence C. Westphal, Sec. 30, Hwy. MM, Town of Ellington.

Tom Morse, Stephensville, Hwy. 76, Town of Ellington.

Marvin A. Cootway, Stephensville, Hwy. 76, Town of Ellington.

F. M. WINKENWERDER, Clerk Town of Ellington.

May 25, 26, 27

Want Ad Information

Closing Time

Want ads accepted to 4:00 p.m. the day before day of publication. For Mondays—Before noon Saturdays.

Corrections or Cancellations

Want ad corrections or cancellations accepted to 8.30 a.m. for the same day publication.

IMPORTANT

Composition costs will be charged, if an ordered ad is cancelled before publication.

After an ad is ordered, it cannot be changed before one publication.

When cancelling an ad, demand a "kill number." No claims recognized on ads cancelled without it. The number of days ad is published determines the rate of such ads.

Adjustments

The Appleton Post-Crescent assumes no responsibility for verbal statements in conflict with its established rules, policies or rates.

All claims for adjustments or refunds must be made within 7 days after expiration of ad.

Errors, not the fault of the advertiser, which make the advertisement less valuable, should be corrected the first day, when one extra corrected insertion will be made without charge. The Post-Crescent assumes no responsibility for error after the first insertion.

NOTICE

The Appleton Post-Crescent is exercising all precautions to avoid publishing any fraudulent or misleading advertising. However, if any ad appearing in the classified columns of the Post-Crescent can be proven fraudulent or misleading, we would appreciate your informing us immediately.

Classified Department
Appleton Post-Crescent
Phone 3-4411
(In Neenah-Menasha Ph. 2-4243)

CLASSIFICATION INDEX

ANNOUNCEMENTS

CARD OF THANKS	1
IN MEMORIAM	2
FUNERAL DIRECTORS	3
CEMETERY LOTS	4
FLORISTS	5
LODGE NOTICES	6
SPECIAL NOTICES	7
LOST AND FOUND	8
INSTRUCTIONS	9

AUTOMOTIVE

ACCESSORIES, PARTS	10
AUTO SERVICING	11
TRAVEL TRAILERS	12
AUTOMOTIVE WANTED	13
TRUCKS FOR SALE	14
AUTOS FOR SALE	15
AVIATION—AIRCRAFT	16
AUTO INSURANCE	17
BIKES, MOTORCYCLES	18
BUSINESS SERVICE	19

EMPLOYMENT

HELP, FEMALE	20
HELP, MALE	21
HELP, MALE—FEMALE	22
SALES, MEN—WOMEN	23
EMPLOYMENT WANTED	24
HOME WORK WANTED	25

FINANCIAL

BUSINESS OPPORT.	26
BUS. OPPORT. WANTED	27
SECURITIES, MTGES.	28
MONEY TO LOAN	29
WANTED TO BORROW	30

MERCHANDISE

"DO-IT-YOURSELF"	31
GOOD THINGS TO EAT	32
DOGS, CATS, PETS	33
LAWN, GARDEN, NEEDS	34
FLOWERS	35
ARTICLES FOR RENT	36
ARTICLES FOR SALE	37
HEATING EQUIPMENT	38
STORE SPECIALS	39
HOME FURNISHINGS	40
RUMMAGE SALES	40A
APPLIANCES, HI-FI, TV	41
WEARING APPAREL	42
MUSICAL MDSE.	43
BOATS—ACCESSORIES	44
SPORTING GOODS	44A
BUSINESS EQUIPMENT	45
BUILDING MATERIALS	46
CONST. EQUIP.—TOOLS	47
FUEL, WOOD, OIL	48
WANTED TO RENT	49
WANTED TO BUY	50
SWAPS (TRADES)	51
MOBILE HOMES WANTED	52
MOBILE HOME—SALE	53
MOBILE HOME—RENT	54

REAL ESTATE—RENT

ROOM AND BOARD	55
ROOMS FOR RENT	56
HOUSEKEEPING ROOM	57
APARTMENTS, FLATS	58
GARAGES FOR RENT	59
HOUSES FOR RENT	60
TRAILER SPACE	61
SHORE RESORT—RENT	62
BUSINESS PROPERTY	63
FARMS AND ACREAGE	64
WANTED TO RENT	65

REAL ESTATE—SALE

HOUSES FOR SALE	66
HOME BLDG. OFFERS	67
TWIN CITY HOUSES	68
LOTS FOR SALE	69
GARAGES	70
BUSINESS PROPERTY	71
FARMS AND ACREAGE	72
SHORE RESORT—SALE	73
REAL ESTATE WANTED	74
BLDGS. MOVE, RAZE	74A

FARMERS' MARKET

LIVESTOCK	75
LIVESTOCK WANTED	75A
HORSES & ACCESS.	76
FARM SERVICES	77
FARM LOANS	78
LAND RENTALS	79
POULTRY—SUPPLIES	80
FARM EQUIP.—NEEDS	81
FARMS MDSE. WANTED	81A
PUBLIC SALES	82
FARM—DAIRY PROD.	83
FARMS, SEED, PLANTS	84
AUCTION SERVICE	85

ANNOUNCEMENTS

CEMETERY LOTS 4

APPLETON HIGHLAND MEMORIAL — 4 grave lot, No. 120, Block C, Section L. Near tower and fountain. Price $320. Ph. RE 3-2268

HIGHLAND MEMORIAL CEMETERY — 6 grave lot. Near Good Shepherd Monument. RE 3-5886.

ANNOUNCEMENTS

SPECIAL NOTICES 7

APPLETON MARBLE & GRANITE WORKS — Ph. RE 3-2938
MONUMENTS . . . MARKERS
"MARK EVERY GRAVE"

BOHL & MAESER, SHOES are better. 201 N. Appleton St.

DEBT DISCLAIMER — On and after this date I will not be responsible for any debts contracted by anyone other than myself.
GARY HOWARD
Youngs Hotel
Menasha, Wis.

INDIANAPOLIS MEMORIAL DAY RACES. Will Sell 2 Tickets RE 4-4373

1,000 CUPS OF COFFEE Can Be Delivered Free! Call Karras Caterers 9-1122

OPEN BOWLING DIRECTORY

BOWLING 3 GAMES $1.00 Children Under 14: 20c Per Game When Accompanied by an Adult. 12 Noon to 5 p.m.
VERBETEN'S ALLEYS
154 3rd St., Kaukauna, RO 6-2545

BRIN BOWL
1 Main St., Menasha PA 2-9242 Open bowling every night except Monday. Call for reservations.

OPEN BOWLING
Every Afternoon
Every Evening
Call For Reservation
41 BOWL
Corner College & Hwy. 41, Ph 4-5772

AUTOMOTIVE

AUTO SERVICING 11

CUT THIS OUT
KEEP IT WITH YOUR DRIVER'S LICENSE
Peotter's
24-Hr. Towing Service
IS DEPENDABLE
Phone 3-5125
COMPLETE COLLISION REPAIR SERVICE

RADIATOR Cleaning, Repairing—Reliable Radiator Service, 726 W. Washington St., Phone 3-8755.

REBUILT ENGINES
RAMBLER 1951 (1)
CHEVROLET 1952 (1)
$119 With Trade
MONTGOMERY WARD
SERVICE CENTER, Ph. 9-1302
218 N. Division St., Appleton

TRAVEL TRAILERS 12

TRAILER, 2 Wheeled — With auto frame and steel truck box. Ball hitch. RE 4-9581.

TRAILER
2 Wheeled, With Rack
PA 2-1342

The People's Market Place — Post-Crescent Want Ad Columns
cent Want Ad.

AUTOMOTIVE

TRAVEL TRAILERS 12

UTILITY TRAILER, Large with 4 tool boxes, $200. Ph. R- 3-9272, or can be seen at 2318 N. Drew St., Appleton.

1961 HOLIDAY Rambler. Sleeps 6. Self contained. 1612 N. Oneida St.

AUTOMOTIVE WANTED 13

CASH FOR YOUR CAR
BOB MODER AUTO SALES
1324 S. Oneida St., Phone 3-4540

CASH or TRADE
HESSER MOTORS, Ph. 3-3622

CASH FOR YOUR USED CAR
HIETPAS MOTORS
514 Draper St., Ph. RO 6-1785

TRUCKS FOR SALE 14

"A-1" Used Trucks
1960 FORD ½-Ton Pickup 6 cylinder, radio, heater $1695
1956 FORD F-100 Milk Delivery $995
1955 CHEVROLET 2-Ton, 2-speed Platform $595
SHERRY MOTORS, Inc.
325 W. Washington St., Ph. 3-6644
925 W. Wisconsin Ave., Ph. 3-4875
Open Evenings

A-1 USED TRUCKS
1959 CHEVROLET 2 Ton.
1956 FORD 2 Ton. Good Tires.
1952 CHEVROLET ¾ Ton.
COFFEY MOTORS
KAUKAUNA
103 E. Third St., Phone 6-4623

BARGAINS on TRUCKS—Dump, Pickups, Chassis and Cab, Wagons
BAUR TRUCK & EQUIP
2520 W. Wisconsin Ave., Ph. 4-5739

GMC
Used Trucks
1957 CHEVROLET 1-T Panel
1957 GMC ½-Ton Panel
1957 GMC 2-Ton
1956 GMC Diesel Tractor
1956 FORD Sedan Delivery
1955 FORD C.O.E. LWB
1955 CHEVROLET ¾-T Pickup
1955 GMC 1-Ton Panel
1954 CHEVROLET 1-T Panel
1954 FORD F-800 Tractor
1954 INTERNATIONAL 2-Ton 11 Foot Dump Body and Hoist
Fox Valley Truck
SERVICE
"APPLETON'S ONLY EXCLUSIVE TRUCK SERVICE"
2138 W Wisconsin Ph. 3-7306

1959 CHEVROLET El Camino ½-Ton Pickup. Like new.
1958 CHEVROLET Suburban Carry-all. Sharp!!
BOB MODER AUTO SALES
1324 S. Oneida Ph. RE 3-4540

1957 CHEVROLET Tractor
Model 10203. Air Brakes.
GRIESBACH Sales and Service
Hortonville Ph. SP 9-6132

AUTOMOTIVE

TRUCKS FOR SALE 14

1951 COE 2 ton tractor—32 ft. trailer, $1250.
1955 CHEVROLET 2 ton truck —$950.
28 ft. trailer, $225. Write Box A-92, Post-Crescent.

3 DUMP TRUCKS
5 cu. yards. Ph. 3-1287

GIBSON CO.
RENT-A-TRUCKS
Brand new '61 Chevrolet 2 tons. By the hour, day, week, month, year. PH. RE 3-5581

AUTOS FOR SALE 15

1960 CORVAIR "700" Deluxe — Fully equipped. 11,000 miles. Ph. RE 4-8826.

1960 FORD FAIRLANE "500" White, 6 cylinder standard, $1450. See at 536 N. Durkee St., Apt. 5, or Ph. 3-2511, Ext. 219 before 3:30 p.m.

1959 JEEP Utility Station Wagon. 41,000 miles, 4 wheel drive, radio, perfect interior, excellent running condition, $1,750. RE 9-1226 or RE 3-9272.

1959 LARK — Radio and heater, 4 Dr., stick, excellent condition. Must sell! $895. Call 4-6130 after 6 p.m.

1959 RENAULT Dauphine — Excellent condition. Less than half original price. Vern Krueger, Ph. Seymour 35933.

1958 CADILLAC Coupe — Reasonable. Ph. RE 4-7251.

1958 CHEVROLET — Deluxe 2 Dr. White Impala hardtop, radio, heater, white-walls.
1956 CHEVROLET — 2 Dr. Bel Air hardtop, radio, heater, new set of tires, new power steering. Ph. R- 3-6733 after 6 p.m.

1958 FORD FAIRLANE "500" 4 Dr. V-8 automatic power. Excellent shape. Ph. 2-4735 after 5:—

1958 HILLMAN 2-Dr. Wagon—approximately 11,000 miles. $750 Call PA 2-3791 anytime.

1957 CHEVROLET 2 dr. — 6 cyl. Standard transmission. Ph. PA 2-3415.

1957 FORD 9 passenger station wagon, 27,000 miles. $1,000. Ph. RE 4-6519.

1957 VOLKSWAGEN BUS — Good condition. May be seen at intersection of Hwy. 41 and BB. RE 4-4762.

1956 DODGE 2 Dr. Hardtop — Power steering, brakes, automatic transmission, radio, heater, other extras. $595. Ph. PA 2-0031.

1956 FORD Convertible Automatic. Inquire: 1909 N. Clark St., Appleton.

1955 MERCURY 2 Dr. Hardtop — Power steering and brakes; radio, etc. $445. Ph. 4-5221.

1954 BUICK
Century. Ph. RE 4-1641

1954 FORD 2 Dr. — Fordomatic, radio, clean, low mileage, 1 owner. 707 Elm, Neenah after 4 p.m.

1954 PONTIAC, 2 dr. Special. Priced for quick sale. Ph. RE 3-6234.

1953 FORD Convertible V-8 With Stick. Real Sharp! Call ST 8-3921

1953 FORD Custom 2 Dr. Automatic. 2178 N. Division.

1953 NASH Ambassador. Overdrive. Good Condition. $100 RE 9-1355

1952 OLDSMOBILE — 4 Dr., new battery, new paint job, new interior, automatic transmission. Very good condition. Inq. 824 8th St., Menasha.

1950 CHEVROLET Bel Air, hardtop. Clean, runs good. 1931 W. Spencer.

1950 FORD 4 Dr. — Overdrive, black, clean, good rubber. $195. Ph. PA 5-1154.

1936 FORD Coupe
Oldsmobile Engine
Phone PA 2-8133

Exceptional Values!
1954 NASH Statesman $165
1954 PLYMOUTH 4-Dr. $195
1952 STUDEBAKER. New Tires $95
LINWOOD AUTO SALES
Earl R. Polzin, Owner
209 N. Linwood Ave., Ph. 4-0942

TEWS ... Buick - Rambler
NEW LONDON Ph. 693

1957 FORD Custom 4-Dr. Sedan. 8 cylinder, straight shift. Ph. 2-9192.
CUMINGS MOTOR SALES

AD TO ACTION—Phone 3-4411

AUTOMOTIVE

AUTOS FOR SALE 15

HAUPT
Auto Sales
1960 CORVAIR 4-DR. Powerglide.
1959 PONTIAC Convertible. Power
1959 CHEVROLET 4-Dr. Wagon.
1959 BUICK Sport Sedan
1959 CHEVROLET 2-Dr. Bel-Air
1959 FORD Fairlane 500 4-Dr.
1959 CHEVROLET Impala Hardtop
1958 CHEVROLET Biscayne 4-Dr.
1958 FORD Fairlane 4-Dr. Hardtop
1958 CHEVROLET 4-Dr. Wagon
1958 FORD 2-Dr. Victoria
1958 CHEVROLET Bel-Air 4-Dr.
1957 CHEVROLET Sport Sedan
1957 CHEVROLET Bel-Air 4-Dr. V-8
1957 FORD 2-Dr. Victoria
Open Mon., Wed., Fri. Eves.
2009 N. Richmond Ph. 3-6312

1959 CHEVROLET $895
4-Dr. Straight Stick
1961 CHEVROLET Impala Hardtop
1960 CHEVROLET 4-Dr. '6' Stick
1959 CHEVROLET 4-Dr. Wagon
1958 PONTIAC Chieftain 4-Dr.
1958 CHEVROLET Bel Air 4-Dr.
1958 FORD Convertible
1957 CHEVROLET Wagon
1957 CHEVROLET 4-Dr. Powerglide
1957 FORD Convertible
1957 FORD 4-Dr. Fordomatic
1957 OLDSMOBILE Super 88 4-Dr.
1956 FORD Convertible
1956 PLYMOUTH 2-Dr.
1955 CHEVROLET Wagon
—MANY OTHERS 1950 to 1961—
College Ave. Motors
2615 West College Ave., Ph. 4-5732

1960 FORD 4-Dr. Sedan
1959 CHEVROLET 4-Dr. Sedan
1958 FORD 2-Dr. Fairlane
1958 FORD 4 Dr. Wagon
1958 PLYMOUTH 4-Dr. Wagon
1957 FORD 2-Dr. Hardtop
1956 PONTIAC 2-Dr. Sedan
1956 PLYMOUTH 4-Dr. Sedan
1955 PLYMOUTH 4 Dr. Sedan
Several 1953's and 1954's
HIETPAS MOTORS
PLYMOUTH - VALIANT
514 Draper St., Kaukauna 6-1785

1960 FORD Galaxie 4-Dr.
1960 FORD Falcon
KIMBERLY MOTOR SERVICE
See Bob Van Wyk
We Buy and Trade
Call ST 8-1281

1959 FORD Station Wagon
1959 CHEVROLET 4-Dr. Impala
1958 CHEVROLET 4-Dr. Wagon
1956 OLDSMOBILE 4-Dr. Hardtop
1955 NASH 4-Dr.
1955 BUICK 2-Dr. Special
1953 CHEVROLET 2-Dr.
1953 FORD 4-Dr. V-8
VAN DYN HOVEN
BUICK - LARK
1100 Lawe, Kaukauna, RO 6-2534

BIDDLE FINE CARS
1960 AUSTIN HEALEY 3000. 4 Seater. One Owner.
1959 MGA Twin Cam. Silver Paint.
1957 TR-3 Roadster. Shiny Red Paint.
1957 MGA Roadster. Excellent Condition.
BIDDLE FOREIGN CARS
Valley Fair APPLETON
Hwy. 41 at 151 FOND DU LAC

SPECIAL—THIS WEEK ONLY
1959 ENGLISH FORD
Escort Tudor Station Wagon. 4 cylinder engine for real economy, standard transmission, radio and heater. SAVE $$$$$. Yours now for only $695.
KAWELL MOTOR SALES
FORD & MERCURY DEALER
101 Park St., New London, Ph. 77
Open Mon. thru Sat. 7 a.m.—5:30 p.m. — Fri. till 9 p.m.

YOKEUM MOTORS
Open Wed. and Fri. eves.
SALES AND SERVICE
Phone 36 Sherwood

1955 FORD V-8 2-Dr. Needs Some Work $150
1954 CHEVROLET 210 2-Dr.
1953 CHEVROLET 4-Dr. Stick
TOWNE AUTO SALES
Hwy. 47, 1 Mile N. of Menasha

Used Cars and Trucks
ZEH MOTOR SALES
1724 West Wisconsin Ave.

ECONOMY PRICED CARS
15 to Choose From
JAHNKE'S USED CARS
Appleton-Menasha Road. Ph. 4-4541

1959 CHEVROLET 2-Dr. '6' Bel Air
1959 OLDSMOBILE 4-Dr. Sedan
KOLOSSO'S Ph. 4-4101

1956 CHEVROLET 2-Dr.
KELLETT MOTORS
Junction Hwy. 45 & 114, 2-1239

AUTOMOTIVE

AUTOS FOR SALE 15

BARGAINS
1959 PLYMOUTH Savoy, 6 cyl. Overdrive. Clean. Low mileage $1140
1959 PLYMOUTH Savoy, 8 cyl. Powerflite. Clean. Low mileage $1260
1957 FORD Country Sedan, 8 cyl. Ford-o-matic ...$895
1956 OLDSMOBILE '88' 2-Dr. Hydramatic $545
APPLETON
Motor Co.
1610 West Wisconsin Ave.
DODGE - DODGE DART - LANCER
Phone RE 3-7397

1960 CHEVROLET Wagon
1959 CHEVROLET Hardtop
1959 FORD Station Wagon
1959 FORD Convertible
1959 FORD 2-Dr. Hardtop
1958 CHEVROLET Hardtop
1958 CHEVROLET Biscayne
1957 CHEVROLET Hardtop
1956 RAMBLER 4-Dr. Wagon
1956 CHEVROLET Bel Air
1956 FORD V-8 2-Dr.
1956 PLYMOUTH Sports Coupe
1953 BUICK Super 4-Dr.
1953 CHEVROLET 4-Dr.
1952 BUICK Special 4-Dr.
1952 DODGE 4-Dr.
TRI-CITY
MOTOR COMPANY
913 W. Wisc. Ave. Ph. 4-5247

It's Our
20th Anniversary
As A FORD DEALER
1960 FORD Fairlane 500 4-Dr
1959 FORD 2-Dr. Hardtop 500
1959 FORD Fairlane 4-Dr. Power Steering, Ford-o-matic. (2)
1958 FORD Fairlane 4-Dr. V-8
1958 PLYMOUTH 2-Dr. Hardtop
1956 MERCURY 2-Dr. Hardtop
1956 MERCURY 4-Dr. Hardtop
1956 FORD 2-Dr. Hardtop
1956 FORD Custom 4-Dr. (2)
1956 FORD Fairlane 4-Dr. (3)
1956 DODGE 2-Dr. Coronet
1956 FORD Convertible. New Top
1955 CHEVROLET 4-Dr. Wagon
1955 BUICK Super 2-Dr.
Many Other 1951's to 1955's
Coffey Motors
Member Guaranteed Warranty Plan
Open Eves., Sat. 4:30
KAUKAUNA
103 E. Third St., Ph. 6-4623

1961 DODGE
Lancer Model 770
ONLY 400 Miles
$1895
SAM MALOFSKY MOTORS
RAMBLER Sales and Service
"Member-Guaranteed Warranty Plan"
1850 West Wisconsin Ave.
OPEN EVES. — Ph. RE 9-1136

1959 FORD Fairlane 2 - Dr. V-8. Ford-o-matic. Excellent condition $1545
1957 DE SOTO Firedome 4-Dr. Hardtop. Excellent condition. $1095
1955 PLYMOUTH 4-Dr. Sedan. Powerflite, Radio. A Clean Car $495
Many Others to Choose From
Van Lieshouts
DODGE Cars and Trucks
KAUKAUNA Ph. RO 6-3771

AUTOMOTIVE

AUTOS FOR SALE 15

TUSLERS
Used Cars
1960 PONTIAC Catalina 4-Dr.
1960 RAMBLER Station Wagon 4-Dr.
1959 CHEVROLET Impala 4-Dr. Hardtop
1959 PONTIAC Star Chief 4-Dr. Sedan
1958 FORD F-500 4-Dr. Hardtop
1956 PONTIAC 4-Dr. Sedan
1956 MERCURY 4-Dr. Hardtop
1956 FORD Fairlane 2-Dr. Hardtop
1954 FORD 2-Dr.
1954 PONTIAC 4-Dr.
1953 PONTIAC 4-Dr.
1953 DE SOTO 4-Dr.
1950 BUICK 4-Dr.
SEE US FOR A SPECIAL PRICE
At
TUSLER PONTIAC
W. WISCONSIN AT N. MASON
OPEN EVES. 'TIL 9 P.M.
PHONE RE 4-1479

NOTHING BUT THE BEST
1960 FALCON Wagon ...$1795
1959 VOLKSWAGEN S-R
1957 DODGE 2-Dr. Lancer
1956 OLDSMOBILE 88 ...$795
1956 FORD Wagon $795
1954 FORD 4-Dr. $295
1952 BUICK 2-Dr. $225
MANY OTHERS $50 UP
12 Months Guarantee
LOW BANK RATES
JOE
TURLEY
PONTIAC
1st and Hewitt — Neenah
'See Joe — Save Dough'

CADILLACS
At Cornell Motors
Plymouth, Wis.
1959 CADILLAC Convertible
Fully equipped.
In spotless condition
Only $3595
1955 CADILLAC '62' 4 Door
Sedan—Immaculate in and out with a gleaming black finish. Worth all of $1095
CORNELL MOTORS
Ford-Mercury
Plymouth, Wis.

1959 CHEVROLET Biscayne
6 cyl. Standard transmission. New Paint. Real Sharp
MIELKE MOTOR CO.
PONTIAC and TEMPEST
Phone 44, SEYMOUR, Wis.
Open Tues. and Fri. eves. 7 - 9 p.m.

FOX CITIES BUSINESS SERVICE DIRECTORY

Let the experts do it!

This Week's Featured Service

CARPENTERS

CUSTOM CABINET BUILDING!
Flat, Single or Triple Coved Formica Tops. Floor Tile.
SCHROEDER CABINET & SUPPLY
1625 N Richmond Ph. 4-7976

BILL SCHROEDER, Owner

ALUMINUM SERVICE

HEINZ ALUMINUM SALES & SERVICE
Siding, combination doors and windows, porch enclosures and awnings.
1124 W. Frances St.
Phone RE 4-7872

APPLIANCE REPAIR

WASHER & DRYER SERVICE
OVER 100,000 PARTS IN STOCK
GOOD HOUSEKEEPING SHOP
425 W. College Ave., Ph. 4-2383

BUILDERS

FREE ESTIMATES and Complete Remodeling
ARNOLD GASSNER, RE 4-3784.

HOME BUILDING PLANS
Drawn for contractor or private party. Reasonable. Ph. RE 4-4054.

HOME BUILDING, REMODELING, kitchen cabinets. We build to satisfy. Free estimate. Ph. 3-1544 Jos. Rupiper, Contractor.

KITCHENS BY HOLIDAY
Expert Planning, Remodeling
Free Estimates. RE 4-8782, RO 6-2669
Show Room at 1214 N. Division St.

REMODELING SPECIALIST
"Romy" J. Griesbach
Phone RE 3-2716

WINNEBAGOLAND HOMES
Builders and Designers
173 So. Memorial Dr. Ph. 3-8558

W. W. SCHMIDT CONST. CO.
Fieldcrest Drive, Neenah
Ph. PA 2-0233 Evenings

CARPENTERS

A GENERAL CARPENTER
"For all your Carpenter Needs"
Estimates Given!! Phone 3-5833

REMODELING — Cabinet Work. Dry wall work. Tiled ceilings. Phone 3-3320.

KEYS

Keys Cut to Order
Moderson Paint, 411 W. College

LAWN, GARDEN SERVICE

Complete Landscaping
KEN SCHMALZ LANDSCAPING
Phone RE 3-8223

GARDEN TILLING
Call PArkway 2-0090

LAWN BUILDING
TRACTOR SERVICE
Roto Tilling, Grading, Ph. 4-6642

ROTO TILLING
Lawns and gardens Ph. 4-9642

ROTO TILLING—
Lawns and gardens.
Phone 3-1973

ROTO TILLING
Lawns and gardens. RE 3-7706

TRACTOR WORK
Lawns prepared for planting. Sidewalks, driveways dug out. For estimate call PA 2-3526.

MASONS

BASEMENT REPAIR
Walls straightened, reinforced with steel I beams. RE 4-7997.

KERRIGAN & BLOY
Driveways; sidewalks; aprons; patios. Free estimates!
Call RE 9-1824 or 4-7677

MASONS

RON VANDEN BOSCH
Brick-Block-Concrete-Stone
FREE Estimates Ph. RO 6-3223

SMALL CEMENT JOBS
Phone RE 3-6360

WE BUILD FOR LESS
Any Type Masonry
Carpenter Repair
Call G. H. Builders, 4-3188

PAINTING

DECORATING — Interior and Exterior. Quality workmanship, reasonable. Easy payments. Dial 3-9069 Art McGill.

PAINTING — Interior and exterior. Wall washing. Reasonable rates. Work guaranteed. Ph. RE 3-6997.

PAINTING — Exterior, Interior; wall papering; tiling.
CARL PEETERS — 5-3139

PAINTING - PAPER HANGING
Reasonable prices.
Jack Gauslin, Ph. 4-2802

ROOFING, INSULATION

GET OUR PRICES before you buy insulation, roofing, siding. Norman Brothers, Phone 2-7071.

SAVE $$$
Gold Bond Roofing & Siding Co.
Rock Wool House Insulation.
Phone 3-5705

SEE US FOR YOUR
Roofing and Siding Needs.
Free Estimates cheerfully given.
(Ted Fargo, Prop.)
VALLEY ROOFING & SIDING
1315 E. Marquette Ph. 3-2912

SEPTIC TANKS

A-1 SEPTIC TANK CLEANING
Installation and Repair Drain Fields and Trenching 3-4403
TRI-CITY SEPTIC SERVICE

CONCRETE SEPTIC TANKS
Sales and installation.
VAN HANDEL SAND & GRAVEL
Ph. 4-1272 or 3-4272

SERVICES OFFERED

CARPET, FURNITURE, AND WALL CLEANING.
A-1 Servicemaster
Ph. RE 9-1970

TREES TRIMMED—Cut down or repaired. Full insurance. Reasonable. Phone RO 6-3804.

SHEET METAL

CUSTOM SHEET METAL WORK
"Eave Troughs Our Specialty"
FOX CITIES SHEET METAL
1309 N. Summit Phone 4-8635

TV REPAIR

A-1 Radio & TV Service
STAR TV, 399 N. Commercial
Neenah, Phone 2-0202

$2.50 SERVICE — TRI-CITIES
GENE BERGER'S TV & RADIO
Phone PArkway 5-4144

UPHOLSTERING

SPECIAL! Open Arm platform Rocker Recovered in Nylon Frieze for $39. Choice of colors. ABLE'S UPHOLSTERY, Ph. 9-1195.

READ IN OVER 39,000 HOMES NIGHTLY. Post-Crescent Want Ads are Your Quickest and Most Economical Method of Getting Results.

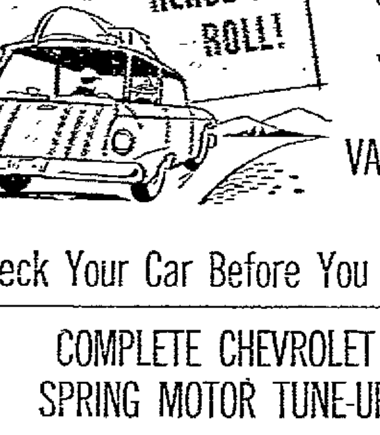

DON'T SPOIL YOUR VACATION

Check Your Car Before You Leave

COMPLETE CHEVROLET
SPRING MOTOR TUNE-UP
6 Cylinder Chevrolet $7.70
V-8 Chevrolet 12.15
PLUS PARTS

Expert
VALVE GRINDING
6 Cylinder ... $27.45
8 Cylinder ... 42.30
PLUS PARTS

Ask About
Our Spring
MUFFLER SPECIAL
Genuine GM Replacements.
FREE INSTALLATION

ALL NEW V-8 and 6 Cylinder Engines in Stock
NO WAITING

Complete
ENGINE OVERHAUL
Factory Trained Mechanics.
Genuine Chevrolet Parts
FREE ESTIMATES
NO OBLIGATIONS

Complete
Power Glide and Hydra-Matic
TRANSMISSION SERVICE
Scientific Equipment
Trained Specialists

RENEW ORIGINAL CAR BEAUTY
Repair Rust, Scratches and Dents
That Occur With Rough Winter Abuse
FREE ESTIMATES — FAST SERVICE
Ph. 3-5581 and Ask for NORM

GIBSON MOTORS
CHEVROLET-CADILLAC-SERVICE
Lawrence at Superior St. Ph. RE 3-5581

GIBSON USED CAR LOT
MENASHA
CHEVROLET–BUICK–CADILLAC
9th and Racine Sts. Ph. PA 2-7153

LOWEST PRICES IN EACH MAKE

FORDS
1956's As Low As —
$395

CHEVROLETS
1957's As Low As —
$795

BUICKS
1956's As Low As —
$495

OLDSMOBILES
1957's As Low As —
$695

15 WAGONS
ALL MAKES — ALL MODELS

1960 CHEVROLET
Parkwood, 6, standard.

'57 Chevrolet 4-Door,
6, Power Glide.

'59 Ford Ranchwagon
4-Dr., V-8, automatic.

1956 FORD Parklane
V-8, 2-Dr.

1958 BUICK
Estate wagon.

1955 FORD
4-Dr., V-8 straight shift.

1957 PONTIAC 9
Passenger, automatic.

1955 Ford,
9 Passenger. Like new.

AUTOMOTIVE

AUTOS FOR SALE 15

BUICK
DOUBLE CHECKED Used Cars
1 Year Guaranteed Warrantee Applies

1958 BUICK Special Convertible. Dynaflow. Radio, Power Steering, Power Brakes. Perfect condition throughout with very good white wall tires. "Priced to Sell FAST"
1960 BUICK Estate Wagon
1959 BUICK Invicta 4-Dr. Hardtop
1959 PLYMOUTH Sports Suburban
1958 BUICK Special 2-Dr. Hardtop
1958 BUICK Super 4-Dr. Hardtop
1958 FORD Custom "300" 4-Dr. V-8
1957 PONTIAC 4-Dr. Hardtop
1957 MERCURY Montclair 2-Dr. Hardtop
1957 BUICK Super 4-Dr. Hardtop
1957 BUICK Super 2-Dr. Hardtop
1956 BUICK Roadmaster 4-Dr. Hardtop
1956 BUICK Special 2-Dr. Hardtop
1956 BUICK Estate Wagon

OUR SALES & SERVICE DEPARTMENTS WILL BE CLOSED Monday & Tuesday May 29 & 30 to Observe MEMORIAL DAY!!

CLOUD BUICK
OPEN EVES. TIL 9 P.M.
Convenient Downtown Location: Next to Appleton Theater
218 N. Oneida Ph. 4-7159

1961 CADILLAC Convertible
1961 CADILLAC "62" 4-Dr.
1961 PONTIAC Wagon 4-Dr.
1961 FORD Falcon Wagon
1961 BUICK 4-Dr. Hardtop
1961 CHEVROLET Bel Air 4-Dr.
1961 FORD "500" V-8 2-Dr.
1961 PLYMOUTH Belvedere 4-Dr.
1960 CADILLAC Coupe DeVille
1960 CADILLAC "62" Coupe
1960 FORD '6' 2-Dr. Stick
1960 FORD Galaxie 4-Dr. V-8
1960 PONTIAC 4-Dr. Hardtop
1960 OLDSMOBILE 2-Dr. Hardtop
1960 RAMBLER '6' 4-Dr.
1960 CHEVROLET Impala V-8 4-Dr.
1960 PONTIAC 2-Dr. Hardtop
1960 OLDSMOBILE '88' 4-Dr.
1959 PONTIAC Catalina 4-Dr.
1959 CADILLAC Sedan DeVille
1959 RAMBLER Wagon '6' 4-Dr.
1959 CHEVROLET Convertible
1959 FORD Wagon 4-Dr. V-8
1957 THUNDERBIRD 2-Dr.
1959 CHRYSLER Saratoga 4-Dr. Your Choice of "2"
1959 PONTIAC 2-Dr. Hardtop
1958 FORD Wagon V-8 4-Dr.
1957 CADILLAC "62" Coupe. White.
1957 CADILLAC "62" Coupe. Black.
1957 FORD Wagon '6' 2-Dr. Stick.
1955 CADILLAC "62" 4-Dr. Blue.

BOB MODER
"ONE LOT ONLY"
Located on South Side . . . 1 Block North of St. Elizabeth Hospital
1224 S. Oneida St.
Phone RE 3-4549 or RE 3-4814

MEMORIAL DAY SPECIALS
1959 OLDSMOBILE '88' Sedan Full Power
$1895
1958 FORD Station Wagon Automatic Shift
$1195
1957 OLDSMOBILE '88' Holiday Sedan
$1195
1956 CHEVROLET Bel Air 4-Dr. Hardtop. Full power
$850
1956 FORD Victoria Standard Shift
$495
1955 DE SOTO Hardtop Power Steering
$495

Rector Motor Co.
212 N. Division St.
Open Evenings

1959 PONTIAC STARCHIEF
(2) 4-DR. HARDTOPS
Hydramatic. Power Steering, Power Brakes. Tinted Glass. Local 1 owners, low mileage. 1 all white, 1 tu-tone Green.

Bob Rector Olds
899 S. Commercial St.
Neenah Ph. PA 6-2888
OPEN EVENINGS 'TIL 9

1954 CHEVROLET 4-Dr. Stick.
STIEBS MOTORS
1211 E. Wisconsin Ph. 4-4722

AD TO ACTION—Phone 3-4411

AUTOS FOR SALE 15

Dependable Unused Miles In Reliable Used Cars With A . . . G.W. 1 Year Warranty

1959 CHEVROLET Parkwood Wagon. Radio, Heater, Powerglide. Tip-Top Shape $1895

1960 RAMBLER 4-Dr. Ambassador. V-8, Standard Transmission. Exceptionally Fine Condition $1645

1959 FORD 4-Dr. Custom "300". V-8, Standard Transmission. One of the BEST. SHARP!! .. $1195

1959 RAMBLER 4-Dr. Ambassador. V-8, Straight Stick. Rarin' to GO . . . Fit as a Fiddle ... $1195

1958 FORD 4-Dr. Custom "300" V-8, Heater and Overdrive. Real Gasoline Economy $945

1954 OLDSMOBILE 2-Dr. '88' Hardtop. Radio, Heater, Hydromatic, Power Steering, Power Brakes $295

SHERRY Motors, Inc.
"The Home of Selected Used Cars"
325 W. Washington 3-6644
925 W. Wisconsin 3-4875
OPEN EVENINGS

HAPPY MILES AHEAD On Your Vacation

1960 FORD 4-Dr. Galaxie
1960 FORD Country Squire
1960 FORD 2-Dr. Fairlane 6
1960 FORD Falcon 4-Dr. Wagon
1959 FORD Country Sedan
1959 FORD 2-Dr. Fairlane 500
1958 VOLKSWAGEN Microbus
1957 BUICK 4-Dr. Power
1957 BUICK Century Hardtop
1957 FORD Country Squire
1957 MERCURY Montclair
1956 FORD 4-Dr. Fairlane
1956 FORD 2-Dr. Mainline 8
1956 MERCURY 4-Dr. Wagon
1956 MERCURY 4-Dr. Phaeton
1955 MERCURY 2-Dr. Hardtop
1955 CHEVROLET 210 2-Dr.
1955 FORD 2-Dr. Custom
1955 FORD 4-Dr. Fairlane
1954 FORD 2-Dr.
1953 FORD 2-Dr.

NEENAH-MENASHA MOTORS, Inc.
FORD DEALER
Phone 2-4257 or 2-2412
OPEN EVENINGS 'TIL 9 P.M.
104 Clybourn, Neenah
Lot — 1st & Hewitt St., Neenah

WE HAVE OK Used Cars

1960 CHEVROLET Bel Air 4-Dr. V-8. Turboglide. Dark blue
1959 CHEVROLET Impala Sports Sedan. Powerglide. Power steering. Power brakes. Dark green
1959 FORD Fairlane 2-Dr. 6 cyl. Standard transmission. White
1958 RAMBLER Rebel 4-Dr. V-8. Overdrive. Low mileage
1958 CHEVROLET Delray 4-Dr. 6 cyl. Standard transmission. 25,000 miles
1957 BUICK Special 4-Dr. Dynaflow. Power steering. Power brakes. One owner
1957 FORD Fairlane '500' 4-Dr. V-8. Overdrive. 35,000 miles
1957 CHEVROLET Bel Air 4-Dr. V-8. Powerglide. Black and white

GRIESBACH
Sales and Service
HORTONVILLE, WIS.
Daily 'til 9 p.m. Ph. SP 9-6132

1955 Volkswagen
$595
SAM MALOFSKY MOTORS
RAMBLER Sales and Service
"Member-Guaranteed Warranty Plan"
1850 West Wisconsin Ave.
OPEN EVES. — Ph. RE 9-1136

VAN ZEELAND GARAGE
Chrysler — Plymouth — Valiant
Little Chute Ph. ST 8-4131

AUTOS FOR SALE 15

1961 FALCON 2-Dr. Automatic
1961 FORD Convertible. Red
1961 CHEVROLET Bel-Air Hardtop
1960 FALCON 4-Dr. Straight Stick
1960 FALCON 4-Dr. Automatic
1960 CADILLAC Convertible. Red
1960 CADILLAC Fleetwood Sedan
1960 DODGE Dart 4-Dr. Sedan. Stick
1960 THUNDERBIRD Hardtop
1960 MERCURY 4-Dr. Wagon
1959 CADILLAC Sedan de Ville
1959 BUICK Electra 4-Dr. Hardtop
1959 FORD Galaxie 4-Dr. Hardtop
1959 CHEVROLET Impala 4-Dr.
1958 CHEVROLET Bel-Air Hardtop
1958 CHEVROLET 2-Dr. Stick. '6'
1958 CHEVROLET 4-Dr. V-8
1958 OLDSMOBILE Station Wagon
1958 OLDSMOBILE Super 88 4-Dr.
1958 OLDSMOBILE 4-Dr. '88'
1958 BUICK Special Convertible
1958 BUICK Century Convertible
1958 FORD Convertible. Red
1958 RAMBLER Ambassador Wagon
1958 FORD Convertible. Black
1958 PONTIAC Bonneville Hardtop
1957 CHEVROLET Bel-Air Wagon
1957 BUICK Super Hardtop
1957 FORD 4-Dr. Wagon
1957 FORD Fairlane 4-Dr.
1957 FORD 500 2-Dr. Hardtop
1957 FORD 500 4-Dr. Hardtop
1957 CHEVROLET 4-Dr. Hardtop
1956 CADILLAC 4-Dr. '62'
1956 FORD Victoria. Sharp
1956 FORD 4-Dr. Wagon
1956 STUDEBAKER Hawk 2-Dr. V-8
1955 PONTIAC 4-Dr. Stick
1954 PLYMOUTH Hardtop
1954 BUICK Hardtop. Super
1954 CHRYSLER 4-Dr. New Yorker
1953 OLDSMOBILE 4-Dr.
1952 CHEVROLET 4-Dr. Clean
1949 JEEP and Plow

BOB'S AUTO MART
1509 W. Wisconsin Ph. 4-1577
On the Spot Bank Financing

OK Used Cars The Best For Less

1960 CHEVROLET Impala Convertible. 230 h.p. Motor. Powerglide. Power Steering. Power Brakes. Low Mileage. Looks and runs like new.
1957 CHEVROLET 2-Dr. Hardtop. 230 h.p. Motor. Powerglide. Radio. Very Clean.
1955 CHEVROLET Bel-Air 4-Dr. V-8. Powerglide. Motor completely overhauled. Like new inclusive tires $645
1954 FORD 4-Dr. 6 Cylinder. Custom .. $395
1953 FORD 4-Dr. Custom ... $295

KRAUTKRAMER'S
CHEVROLET Sales and Service
Member Guaranteed Warranty Plan
Open Evenings Except Monday
Wrightstown Ph. 532-4840

QUALITY and PRESTIGE

1960 DODGE 4-Dr. '6'. Automatic
1959 FORD Convertible. Automatic
1959 CHEVROLET 4-Dr. Automatic
1957 CHEVROLET 4-Dr. Automatic
1957 PLYMOUTH 2-Dr. Automatic
1956 FORD 2-Dr. Automatic
1954 FORD 2-Dr. Automatic

WAGONS
1959 FORD Country Sedan 4-Dr.
1959 CHEVROLET 4-Dr. Brookwood
1956 PLYMOUTH 4-Dr.
1954 PLYMOUTH 2-Dr.

MANY, MANY MORE To Choose From

Laux Motor Co.
PLYMOUTH-CHRYSLER-IMPERIAL LARK and VALIANT
634 West Wisconsin Ave. Ph. 9-1212
OPEN EVENINGS

1960 FALCON
5000 Miles
$1595
SAM MALOFSKY MOTORS
RAMBLER Sales and Service
"Member-Guaranteed Warranty Plan"
1850 West Wisconsin Ave.
OPEN EVES. — Ph. RE 9-1136

Volkswagen
Reduced Prices!

1960 RENAULT Sedan. Ferlac Clutch $995
1960 VOLKSWAGEN Sunroof. Like New $1495
1959 VOLKSWAGEN Deluxe Sunroof Station Wagon $1295
1958 VOLKSWAGEN Deluxe Sedan. Radio $1145
1958 FORD '6' Customline 2-Dr. $995
1957 RAMBLER Custom Sedan. Automatic $795
1956 CHEVROLET Bel-Air 4-Dr. $795
1956 PLYMOUTH Belvedere Sedan $695
1955 MERCURYY Sedan $495
1954 CHEVROLET Bel-Air Sedan $445
1954 PACKARD Deluxe Clipper Sedan $295
1954 DODGE '6' 2-Dr. $265
1953 CHRYSLER Imperial Sedan $145
Open Eves. Until 8:00 Except Sat.

Behm Motors, Inc.
"Where You Must Be Satisfied"
Hwy. 41 at Meade St. Ph. 4-1126

CONVERTIBLE BUYS
1958 LINCOLN Continental
1957 OLDSMOBILE
1954 VOLKSWAGEN

MAIN AUTO SALES
1st at Commercial, Neenah

AUTOS FOR SALE 15

1961 RAMBLER Super '6' 4-Dr.
1960 FALCON Deluxe 2-Dr.
1959 CADILLAC Convertible
1959 PONTIAC Catalina 4-Dr.
1959 BUICK Electra 4-Dr. Hardtop
1959 BUICK Invicta 4-Dr. Hardtop
1959 BUICK LeSabre 4-Dr. Power
1959 RAMBLER Cross Country
1959 CHEVROLET Impala 4-Dr.
1959 FORD Galaxie 4-Dr.
1958 BUICK Century 4-Dr.
1958 BUICK Special 2-Dr.
1956 BUICK Special Hardtop
1956 CHEVROLET V-8 Hardtop
1956 FORD 3-Seat Station Wagon
1955 OLDSMOBILE '88' 4-Dr.
1955 CHEVROLET Bel Air 4-Dr.
1954 PONTIAC 4-Dr. Power
1953 CHEVROLET Bel Air 4-Dr.
1952 CHEVROLET 2-Dr. Sedan

HESSER MOTORS
419 West Wisconsin Ave. Ph. 3-3692

1958 PONTIAC 4-Dr. Automatic
SASNOWSKI PONTIAC
Kaukauna Ph. RO 6-2616

BIKES, MOTORCYCLES 18

APPLETON HARLEY DAVIDSON
New and Used Motorcycles
Cor. W. Foster & Crooks Dr. 3-2258

(M) BICYCLE, Girls' 26" Schwinn Traveler — Good condition. $35. Call PA 2-3223 after 5 p.m.

JIFFY CYCLE SERVICE
Triumph and Norton Motorcycles
Open Eves. 7 p.m. to 10 p.m.
329 Union Place Phone RE 4-2222

(S) MOTORCYCLE. Harley-Davidson '125' — lightweight, adult-owned, perfect condition. See it at 969 Redgin Ave., Neenah.

1954 HARLEY DAVIDSON MOTORCYCLE — Model 74. Phone RE 5-6581.

EMPLOYMENT

HELP, FEMALE 20

BEAUTICIAN. Experienced. Ph. RE 4-6709. Peggy Wancers — Vogue Beauty Salon, 222 N. Oneida.

BEAUTICIAN WANTED — Write stating age and experience to Box A-69, Post-Crescent.

CHECKERS
2 full time; experience not necessary. Preferred age over 25. Apply in person Piggly Wiggly, 1331 E. Wisconsin Ave., Appleton.

CLEANING MAID — Full or part time. Ages between 19 and 50. Must have own transportation. Apply in person between 9 and 11 a.m.
GUEST HOUSE INN
W. College Ave. at Hwy. 41

CLEANING WOMAN — Must be neat, clean and particular in work. Furnish own transportation. Apply in person, Valley Motel, Junction 41-45, 5 mi. N. of Oshkosh.

COMPANION for elderly gentleman. 6 hours per day. Mon. through Fri. Ph. PA 5-3529 after 10 A.M.

(S) GIRL, Over 18 — With rural or Indian background. In home south of Neenah. Live in. Call PA 2-7749.

GIRL OR WOMAN — For light housework. Will consider a mother with one child. Write Box A-101 Post-Crescent.

GIRL OR WOMAN — For child care, 6 a.m.-5 p.m. Mon. through Fri. Ph. ST 8-1092 after 5 p.m.

LADIES — Experienced in making hand tailored drapes. Apply to Personnel Mgr., Geenen Dry Goods, 120 E. College Ave.

LADY to help in country tavern. Responsible. $100 per month. Live within. Write Box B-11, Post-Crescent.

LADY, Young — Between 18-30, part time counter clerk. Apply in person, One Hour Martinizing, Appleton.

LAUNDRY WORKER—5 day week. Experience preferred but not necessary. Apply at Appleton Memorial Hospital.

PART-TIME CASHIER
6 day week, 2 nights, store discounts and other optional benefits. Experience not necessary, we will train. Apply in person to
SEARS
314 W. College Ave. Appleton

SALES GIRLS
5 Day, 40 hour week. Full company benefits. Apply in person only W. T. Grant Co., Valley Fair.

SILK AND WOOL PRESSER — Experience preferred. Apply in person, Johnson's Cleaners and Dyers, 1302 E. Wisconsin Ave.

TEACHER WANTED
For 6th Grade in Catholic School
Call RE 4-7195

TEACHER — Wanted for parochial school. Call Holy Name School, Kimberly, ST 8-2831 or ST 8-1535.

WAITRESSES
MARC'S "Home of the Big Boy" is now interviewing and training young ladies between 18 and 35. Neat appearing, pleasant personality, and good character. Immediate opening.
NO EXPERIENCE NECESSARY
We train you to earn exceptionally high wages per week in salary and tips.
MARC'S offers free meals, paid vacations, and other company benefits.
MARC'S
"Home of the Big Boy"
W. College Ave. & Hwy. 41
We Think You Will Like Working At MARC'S

WAITRESS, part time. Call 3-2588 between 2 and 4:30 p. m.

WAITRESSES—Full and parttime. Apply in person only, SAMMY'S PIZZA PALACE, 211 N. Appleton St.

STRICTLY BUSINESS By McFeatters

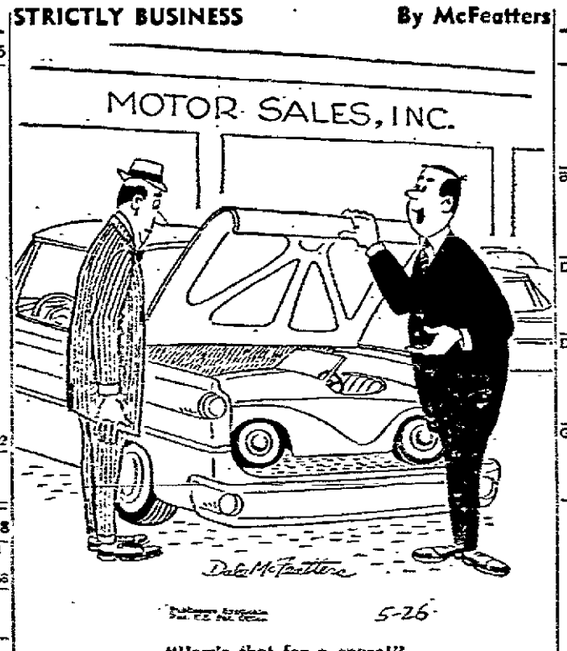

"How's that for a spare!"

Don't spare The Post-Crescent Want Ads when you want to sell autos. Call RE 3-4411 or PA 2-4243.

EMPLOYMENT

HELP, FEMALE 20

WOMAN—Experienced, for pressing bridal gowns and formal wear, full or part time. Apply in person, LORY'S BRIDAL AND FORMAL SALON, 132 E. College Ave.

WOMAN — Part time. Tender loving care needed for invalid mother, five year old son, siamese cat and home. All in Little Chute. Phone ST 8-1225.

WOMAN — To do general house work Monday through Friday. References required. Please write to Box A-97, Post Crescent, Appleton.

(M) WOMAN — Wanted for general office work. Apply in person to: Gunderson Cleaning & Laundry, 41 Main St., Menasha.

(M) WOOL FINISHER — Apply in person to: Gunderson Cleaning & Laundry, 41 Main St., Menasha.

WORKING MOTHER'S HELPER — 3 children. Own room. $50.00 per month. S. Fields, 2316 W. Apple Tree Rd., Milwaukee, Wis.

HELP, MALE 21

BARTENDER for beer bar. Part time eves. Apply Crystal Lake Beach.

KITCHEN HELP
Over 20
PIZZA PALACE
815 W. College Ave.

MAN WANTED, 16 or older with car for part time work. Contact The Milwaukee Journal, Appleton call RE 3-0182 or RE 3-6903, Kaukauna, and Little Chute—Call Appleton. Neenah-Menasha PA 2-5671.

PIZZA MAKER—Full or part time. Apply in person, Sammy's Pizza, 211 N. Appleton St.

SHORTORDER COOK — Must be experienced. Steady employment. No Sun. or holidays. Apply in person, Birchwood Restaurant, Valley Fair Shopping Center.

SIDING APPLICATOR
OR CARPENTER
Experienced. Basic pay for aluminum siding, $13.50 per sq.; Asbestos shingles, $8.50 per sq.; extra labor $2.50 per hour. Start work immediately.
UNITED HOME IMPROVEMENT CO.
131 E. Summer St., Ph. RE 3-8310

WATCHMAN
Secure, permanent position. Need healthy individual of proven integrity. Write giving experience, personal history to Box B-7, Post-Crescent.

YOUNG MAN
Military service completed. High school graduate, 5'9" or taller. Permanent employment. Must have high mechanical aptitude. Apply in person.
Wisconsin Wire Works
1002 N. Meade St.

HELP, MALE—FEMALE 22

MAN OR WOMAN
NEEDED
An aggressive, capable secretary to handle correspondence, arrange meetings and make contacts for the Kaukauna Chamber of Commerce. Will arrange hours. Write P. O. Box 126, Kaukauna, Wis.

(M) TEACHERS WANTED
3 primary teachers. See Father Becker, St. Mary's Menasha.

SALES, MEN—WOMEN 23

DISTRIBUTING BUSINESS TRAINEE — Aggressive caliber young man. All employee benefits. National concern. Write Box B-4, Post-Crescent.

MEN (4) — Not afraid to work to help on food route. $1.90 per hour salary, due to expansion. Must be neat, no lay-offs. RE 4-4116 6-8 p.m.

MEN OR WOMEN canvassers to work 3 hours a day. Salary and commission. Call PA 2-7071.

EMPLOYMENT

SALES, MEN—WOMEN 23

Automobile Salesman
Combination sales man to sell new Fords and used cars. Immediate employment with good pay and many benefits. Apply to Ed Kadlec.
NEENAH-MENASHA MOTORS, Inc.
104 Clybourn St., Neenah

REAL ESTATE BROKER—Wanted. Write age, qualifications, experience, etc. to Box A-99, Post-Crescent.

SALESMAN
Aggressive young Green Bay Company requires the services of an experienced salesman able to sell our business management service to small businessmen. Earnings based on liberal commissions with renewals. Opportunities unlimited. Please send date concerning age, marital status, sales experience, education and references to Box B-8, Post-Crescent. All replies confidential.

SALESMAN
Industrial Supply
Excellent opportunity for an aggressive salesman. Well established territory. East Central Wisconsin. Must be experienced. Many employee benefits. Write J. J. Stangel Hardware Company, Attention: Joseph F. Zimmer, 823 South 8th Street, Manitowoc, Wisconsin.

SALESMAN
With station wagon. Full or Part time. Write Box A-98, Post-Crescent, Appleton.

YOUNG MEN, 18-23
Unlimited sales career, for (3) alert, aggressive, and interested in travel here and the Caribbean. Herdel Publishers. Must be neat, single, able to start now. Transportation paid. Immediate expense account. Above average earnings. See Mrs. Hormes, 1-5 p.m. Conway Hotel. FRIDAY ONLY.

2 MEN
Chain store or other retail experience. Household route. Must be married, under 40, good work record. Write B-12, Post-Crescent.

EMPLOYMENT WANTED 24

ACCOUNTANT -- Experienced, complete background. 165 Claire Ave., Neenah.

BOY — Age 16, desires summer odd jobs. Quick to learn and strong. Can Drive. Ph. RE 3-9260 eves.

CARPENTRY and Masonry Work. On part time basis. Days Ph. 4-9181. Eves.: 4-2297.

(M) GIRL, 16 — Would like to care for children during summer months. PA 5-1982.

HOME WORK WANTED 25

ALTERATIONS and sewing. Phone ST 8-1620. 232 S. Main St., Kimberly.

FINANCIAL

BUSINESS OPPORT. 26

BEAUTY SALON
well established in Fox Cities area. Financing can be arranged. Write Box B-10 Post-Crescent.

BUSINESSES FOR SALE — Taverns, Bowling Alleys, Dance Halls, Motels, Stores, Root Beer Drive-in, Locker Plant, Restaurants, etc. Romberg Sales, Embarrass, Wis.

DRIVE-IN — Located in Waupaca Chain of Lakes area, almost new, opportunity for hard working family. Fred Mannel, Realtor, Waupaca.

DRY CLEANING PLANT with or without living quarters. Good going business. Low overhead. Selling due to ill health. If inexperienced, will train. Write Box A-91, Post-Crescent.

GENERAL STORE and Locker Plant—Clean, full stock. Attached modern home. Prosperous farming community. Ohm's General Store, Rt. 2, Seymour.

Mechanically Inclined?
An automotive mechanic or machinery repair man will like this business, well established, growing money-maker in Fox River Valley. Good Dunn & Bradstreet rating. Will stand investigation. ½ partnership $10,000, should return investment in slightly over 1 year. This is a legitimate offer. Do not inquire unless financially qualified. However, some financing available. Write Post-Crescent Box No. A-102.

NUCLEUS
of a small Paper Converting business. Perhaps a secondary income at first. Formerly established and operated until May 1960 on full time basis with good income. Established 1955 and progressed each year. Consists of Paper Sheeter, Power Trimmer, misc. equipment, plus a good past and potential customer list and source of supply connections. Owner was forced to give up due to run down physical condition and is now employed by large integrated paper company out of state. I can prove to you the potential of this business. Priced at 9950.00 with terms if necessary, a fraction of actual value. Write P.O. Box 235, Manistee, Michigan or call Parkview 3-2638.

RESTAURANT BUSINESS — In Kimberly. Completely furnished. Ideal for husband and wife. Very good income potential. For price and terms call . . .
STEINBERG AGENCY, 3-8041

ROOT BEER DRIVE-IN: RESORT area; 8 beautiful wooded lots, suitable for cabins or TRAILER court; like NEW 3 bedroom home; attached garage; large LAKE within 600 feet; ONLY $16,000; terms available. Romberg Sales, Embarrass, Wis.

SERVICE STATION — For lease. Established business. Inquire 1605 E. Newberry St. or call RE 4-5359 between 7 p.m. and 9 p.m. daily.

TAVERN IN
NEW LONDON
with 42 ft. bar, beautiful new sportsman's scenic back bar, TV set, juke box, cash register, dry cooler and walk-in cooler. Two 4 room apartments upstairs.
Corner location on Hwy. 45 in downtown New London; center of the famous and scenic Wolf River country.
Facilities ample for food service.
Price $25,550 Including full liquor license
Allen Bubolz Agency
2027 Hickory Ct. RE 9-2263

TAVERNS—Other businesses.
PETER WENDT REAL ESTATE
Clintonville VA 3-2550

SECURITIES, MTGES. 28

LAND CONTRACT Security for sale bearing 6% interest. Monthly payments.
H. G. MEIERS Realty
1713 S. Oneida St. Ph. 3-2602

LAND CONTRACT — 6%, will discount. Ph. RE 4-4042 daytime only.

MORTAGES for sale: Guaranteed 6% Interest. Contact Clintonville Sales Corp., Clintonville, Wis.

MONEY TO LOAN 29

Vacation Money
We can supply you with the necessary cash so you can enjoy your vacation.
CITIZENS LOAN & INVESTMENT CO.
"MONEY IN MINUTES"
$50 to $5,000
Loans For Any Worthy Need
326 E. College Ave. Phone 3-6669

PUT TWO AND TWO TOGETHER. You have things in your attic that you don't want. Other people want what you have. A Post-Crescent Want Ad will bring you together.

FINANCIAL

MONEY TO LOAN 29

MONEY TO LOAN on First Mortgage. Must have good security. Write giving details to Box B-5 Post-Crescent.

New BOAT?
"Pay As You Float"
GET CASH . . .
to finance any purchase
AT
LOW BANK RATES!!

CASH YOU RECEIVE	Repay Monthly (Charges Included) 18 Months	24 Months
$ 300	$18.22	$14.14
$ 500	$30.32	$23.34
$ 800	$48.30	$37.14
$1000	$60.29	$46.35
$1200	$71.95	$55.21

INSTALLMENT CREDIT DEPT.
1st National Bank
of APPLETON
Phone 3-7331 Member F.D.I.C.

PERSONAL LOANS FROM
APPLETON STATE BANK
Phone 3-0695 Member F.D.I.C.

FINANCIAL

MONEY TO LOAN 29

MONEY TO LOAN ON RURAL HOMES. On small acreage. No closing fees. No discounts.
FEDERAL LAND BANK ASSN.
529 W. College Ave., Ph. 3-9383

WANTED TO BORROW 30

WANTED TO BORROW — $17,000 to build Ranch Home. Will repay $100 per mo. plus interest. Ph. RE 9-2113.

MERCHANDISE

GOOD THINGS TO EAT 32

Bakery Bargains
Surplus and Day Old Bakery at Tremendous Savings
ECONOMY STORE—Johnson St.
PLANT STORE—3300 W. College
Elm Tree Bakeries
Phone RE 3-6655

DRESSED PORK — Whole or half: good lean quality. MOSSHOLDER'S. Phone RE 3-8201.

MOM!
IT IS EASY TO FIX
a quick meal when you call us for a whole broasted chicken to take home. You will get 8 pieces of golden brown tender chicken, the best you have ever eaten, only $1.95. Dial 3-3807.
THE AUTO DINE

"YUMMY"
Thiel's Country Lane Ice Cream $1.19 per gallon. ZUSSMAN'S GROCERY, 1016 E. Pacific St. Phone RE 3-2654.

GIBON-APPLETON
on Wisconsin Ave.
CHEVROLET-CADILLAC
One Owner Trades

1959 CHEVROLET
Bel Air 4-Dr., 6 cylinder, Power Glide, radio, ermine white $1,695

1958 CHEVROLET
Biscayne 4-Dr., 6 cylinder, Power Glide, radio, coral and white.
$1,195

1956 CHEVROLET
Bel Air, 4-Dr. hard top, 6 cylinder, radio, Power Glide, gold and white.
$1,195

1957 CHEVROLET
210 wagon, 4-Dr., 6 cylinder, Power Glide, radio, copper and white.
$1,195

1956 CHEVROLET
Bel Air, 2-Dr., V-8, Power Glide, radio, blue and white.
$895

1955 CHEVROLET
Bel Air 2-Dr., hardtop, V-8, Power Glide, radio, Tuxedo black.
$695

1955 CHEVROLET
210, 4-Dr. Wagon, 6 cylinder, standard shift, radio, Horizon blue.
$695

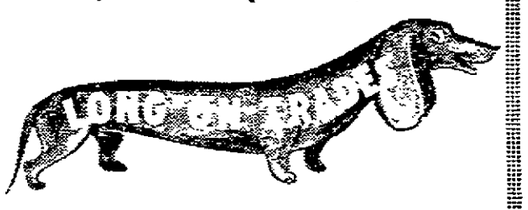

We Finance Our Own
Appleton Lot — Wis. Ave. at Story St.
Ph. RE 9-1221
Open Every Evening Except Sunday

MEMORIAL DAY SPECIALS AT GUSTMAN'S

☆ Shop the Modern Super-Market Way!
☆ Compare Prices!
☆ Compare Terms!
☆ Compare Guarantees!
☆ Since 1929 The Valley's Leading Used Car Merchant!

ALMOST 300 USED CARS – TRUCKS

1960 CHEVROLET Bel-Air V-8. Powerglide, Deluxe Heater, Signals. Tutone $1975
1960 CHEVROLET Corvair Club Coupe. Tu-tone, Heater, White-walls. 500 miles $1795
1959 CHEVROLET Impala Sport Coupe. V-8. Powerglide. Black with Red Interior $1995
1959 MERCURY Monterey Hardtop. V-8. Radio, Standard Shift, Heater, Signals $1975
1959 FORD Custom 300 4-Dr. Sedan. 6 Cylinder, Overdrive. Radio, Heater, Signals $1395
1959 PLYMOUTH Belvedere 4-Dr. Sedan. V-8 Automatic, Power Steering. $1295
1957 CADILLAC 4-Dr. Sedan de Ville. Full Power. Hydra-matic, Radio $2150
1957 STUDEBAKER Golden Hawk Hardtop. V-8 Supercharger, Hydra-matic, Radio $985
1957 FORD Victoria 2-Dr. Hardtop. V-8. Ford-o-matic, Radio, Heater. Tu-tone $895
1957 OLDSMOBILE Rocket 88 2-Dr. Hydra-matic, Radio, Heater $885
1957 PLYMOUTH Savoy 4-Dr. Sedan. V-8. Radio, Heater, Signals. Tu-tone .. $620
1956 OLDSMOBILE Holiday Coupe. Full Power. Hydra-matic, Radio $750
1955 OLDSMOBILE Rocket 4-Dr. Sedan. Power Steering and Brakes. Hydra-matic $495
1955 FORD Custom 2-Dr. V-8 Engine. Standard Shift. Deluxe Heater. Signals $489
1954 BUICK Special 4-Dr. Dyna-flow, Radio, Heater, Signals $295
1954 PLYMOUTH Savoy 4-Dr. 6 Cylinder, Automatic, Radio, Heater $195
1952 CADILLAC Fleetwood 4-Dr. Sedan $645
1953 FORD Station Wagon $95
1951 FORD 4-Dr. Sedan $95
1950 CHEVROLET 2-Dr. Sedan .. $95
1950 FORD 2-Dr. Sedan $95

KAUKAUNA RO 6-3581
Daily 8-8:30
Saturday 8-5
Closed May 30th
SEYMOUR 11

Also Serving You In Marinette and Menominee
Watch "The Brothers Brannagan" — Tuesdays — 6:30 P.M. — WBAY-TV — Channel 2

Get Set For
Summer Driving And Vacationing
In One of These Dependable Clean Used Cars

1959 LINCOLN Premier 2-Dr. Hardtop. Full Power. Air Conditioning. Red and White.
1960 DODGE 4-Dr. Standard $2195
1960 MERCURY 4-Dr. Power. Very Clean $2395
1959 FORD Galaxie 4-Dr. Ford-o-matic. Power. Only 16,000 miles. $1995
1958 STUDEBAKER Wagon $695
1957 CHEVROLET 4-Dr. Wagon. V-8. Automatic $1195
1960 CHRYSLER Windsor 4-Dr. Power. Sharp $2495
1960 PLYMOUTH Belvedere 4-Dr. Standard. 5,000 miles $1995
1960 COMET 4-Dr. Wagon. Automatic, Radio $2195
1959 MERCURY 4-Dr. $1895
1958 FORD 4-Dr. Country Sedan Station Wagon. Radio, Heater, Ford-o-matic.
1956 FORD Ranch Wagon. 6 Cylinder. $795

AL RUDOLF MOTORS INC.
1209 W. Wis. Appleton Ph. RE 4-5126 or RE 3-6687

"NOTICE"
The Following
APPLETON NEW & USED CAR DEALERS
. . . will "BE CLOSED"
Monday & Tuesday, May 29 - 30
To permit our Employees
to enjoy the MEMORIAL DAY HOLIDAY

AL RUDOLF MOTORS
APPLETON MOTOR CO.
ARROW AUTO SALES
BEHM MOTORS
BOB'S AUTO MART
BOB MODER
CLOUD BUICK CO.
HESSER MOTORS
LAUX MOTOR CO.
RECTOR MOTOR CO.
SAM MALOFSKY MOTORS
SHERRY MOTORS INC.
TUSLER MOTORS

MERCHANDISE

DOGS, CATS, PETS 33

COCKERS, Police Dogs, Collies, Cats and Puppies. Phone 3-1717, Humane Society.

PUPPIES — Registered Chihuahua's, Boston Terriers, Cockers, Toy Collies, mixed puppies. WENNEMAN'S Toy Dog Kennel and Pet Supply, Hwy. 47, between Appleton and Menasha. Open until 9 p.m. daily, Sunday 2-6 p.m.

(S) STUD SERVICE — Toy white French poodle. $50. Ph. PA 5-4036.

LAWN, GARDEN NEEDS 34

A-1 Black Dirt
50c A BUSHEL
Open Eves. and Sun.
SCHUH SUPPLY
1602 N. Ballard Rd.

A-1 TOP SOIL
6 yd. load, $10 in Appleton
Ph. SP 9-6424
THORSON SAND & GRAVEL

ALL LAWN AND GARDEN NEEDS
Evergreen nursery. Ph. 4-0755. North of Dreamland Ct. U.S. 41.

ANNUALS — Hardy flower and vegetable plants. Mueller's, 516 E. Circle St.

(S) BLACK DIRT—crushed stone, clay fill, and fill sand. Call PA 2-2243 after 6 p.m.

BLACK DIRT — Top soil by the bushel or load. Tony Zittelsperger, 2613 N. Bennett, RE 4-4742.

BLACK DIRT, 6 Yd. Load $10
FILL SAND, Crushed Stone
Phone RE 4-3333

BLACK DIRT
Phone 3-7227

(S) BLACK DIRT, A-1 rich, fine top soil. Dry Schultz. Ph. PA 2-3633.

Black Ground — Choice
For well fertilized and pulverized Top Soil. Also 2 year old manure . . . Phone 4-1015
NORB TECHLIN.

BLACK GROUND. Fertilized
Van Handel Sand & Gravel
Phone RE 4-1072 or 3-4272

(S) BLACK TOP SOIL
Clay Fill. Lloyd Acheson.
Ph. PA 5-3445 or PA 2-5723

BOLENS 12' Tiller. New . . . $65
New Bolens Ride-O-Matic. Gear drive with mowers, tillers and 7 other machines. Used Bolen 7 HP Riding Tractor. Like new $350. Used Bolens Tillers. Like New . . . Low Price. Bolens Croft Air Mowers. New Toro Mowers. self propelled and push type. Used Rotary Power Mowers. $20. sharpened. Sharpened hand mowers $5. New Hand Mowers $15
FREE DEMONSTRATIONS — EASY TERMS
SCHMITS SERVICE RE 3-6348

BOLENS
Garden and lawn equipment. Rotary mowers $59.50; Rotary tillers $119.50. BREITRICH SALES AND SERVICE, Hortonville. SP 9-6784 or SP 9-6154.

COMPLETE Line Flower and Vegetable Plants.
Ariens Tillers, Lawn Mowers.
WAYSIDE MKT., 2335 N. Meade

CONDITION YOUR SOIL with Dried Cow Manure. $2 bag
WISCONSIN RENDERING CO.
Across from 41 Outdoor Theatre

EVERGREENS, Potted ROSES, SHRUBS, SHADE TREES
WEBB & SON
GARDEN CENTER
Green Bay Rd., Neenah 2-3474

FERTILIZER
LAWN SEED, weed killers—at discount prices.
Free rental of seeders and rollers.
OPEN EVES. AND SUNDAYS
SCHUH SUPPLY
1602 N. Ballard Rd. Ph. 3-1996

GARDEN TRACTOR—Used.
Tillers—Mowers sharpened
ED. CALMES & SONS IMP. CO.
712 E. Summer St. Ph. 4-1991

GARDEN TRACTOR — Roto tiller, 4½ H.P., with snow blade and cultivator. RE 5-1663.

GERANIUMS — PETUNIAS
For Memorial Day.
Also All Vegetable Plants
WAYSIDE FLORAL
Open Eves. Sun., Till 4 P.M.
Little Chute Ph. ST 8-1211

(S) HARDY CHRYSANTHEMUM PLANTS — all labeled. Mulveys, ½ block north of Alcott Drive on 1339 S. Commercial St., Neenah. Call PA 2-9577.

LAWN SEED
WAREHOUSE PRICES!!
Fertilizers — Weed Killers
"Appleton's Most Complete Line"
Also SCOTT'S FINE PRODUCTS
APPLETON SEED CO.
1526 N. Ballard Rd., Appleton

LAWN SEED, "Buy in Bulk. Save"
HAUERTS SEED STORE
604 W. College Ph. 4-9922

PERENNIALS — 25c
SEEHAWER'S GARDEN
1909 S. Jefferson St.

(M) POWER MOWER, Craftsman 20"—Rotary, self starting. Like new. At 816½ Sixth, Menasha or call PA 2-6006.

ROTO TILLERS for Rent. Schuh Supply, Ph. 3-1996. Open eves. and sun. 1602 N. Ballard Rd.

Simplicity & Reo
NEW Lawn Equipment
USED Garden Tractors
ALL MAKES — ALL PRICES
Griesbach Equipment, Inc.
1334 W. Wisconsin Ave., Ph. 3-9149

SPECIAL THIS WEEK ONLY
On Wizard Power Mowers and Roto Tillers
GARVEY LAWN & MARINE
"Western Auto Agency"
Freedom Ph. ST 8-4541

Van Zeeland Nursery
Offers From Their
Large Sales Yard
Quality Nursery Stock
• Evergreens
• Shade Trees
• Shrubs
• Perennials
• Rose Bushes
• Fruit Trees
• Hedge Plants and Vines
• Flowering Ornamental Trees
Any Type Of Stock Hardy For This Area
Open Daily and Sundays
Hwy. 96 Dial ST 8-7051
Betw. Little Chute - Kaukauna

FLOWERS 35

FLOWER PLANTS
Marigolds — Pansies — Petunias
Alyssum — Phlox — Ageratums
GERANIUMS
3 for $1 and Up
Tomato Plants — 10c Each

Wooden Shoe Road Greenhouse
Second Farm South of County Trunk G on Wooden Shoe Road

ARTICLES FOR RENT 36

EXPECTING WEEKEND GUESTS? Roll-a-way Beds. Banquet Tables. High Chairs and Cribs. UNITED RENT-ALLS, Ph. 9-1843

FLOOR SANDERS, Polishers, Scrubbers and Rug Shampooers. Latest Style. Supplies and Accessories. Sealers and Varnishes. SINDAHL'S PAINT & HARDWARE 519 W. Wisconsin Ave, Ph 3-1525

HAROLD'S RENT-A-TUX
Appleton's Exclusive Formal Wear For Men and Boys
330½ E. College Ave. Ph. RE 4-9365

Rug Shampoo Machine
MODERSON Paint and Wallpaper
411 W. College Ave. Ph. 4-2691

ARTICLES FOR SALE 37

BARN POSTS, Pipe, New & Used. H and I beams. Re-rods. Wire Mesh. A. BRUDNICK, STRUCTURAL STEEL, 609 S. Bounds.

CLOTHES LINE POLES—2 inch pipe. $15.00. BARON Plumbing Supply, 1344 W. Wisconsin Ave. RE 4-2746.

POLAROID CAMERA
With Accessories. Complete. $65.
Ph. 3-1851

MERCHANDISE

ARTICLES FOR SALE 37

MOVIE CAMERA—1960 8 mm. Magazine loaded Keystone. Has wide angle and telephoto lens. Exposure meter. A nice buy at $75.
RADIO TV SHOP
404 W. Wisconsin Ave., Ph. 3-7505

TAPE RECORDER—Used Viking
Use with your HI-FI. $125.50
VALLEY RADIO DISTRIBUTORS
Locally Owned and Operated
518 N. Appleton Ph. 3-6012

USED PLATE GLASS
All sizes. 50c sq. ft. Up
APPLETON GLASS & PAINT
616 W. College Ph. 3-6623

WINDOW FAN — "Fresh Air", with in and out action, 3 speed. RE 5-1665.

HEATING EQUIPMENT 38

Bard Heating and Cooling
MENASHA SHEET METAL
Free estimates. Ph. PA 2-3653

(S) FURNACES — (1) oil-fired "counterflow". (1) Arcoflame high pressure conversion oil burner. (2) furnace blowers. NEENAH HEATING & SHEET METAL, INC. 122 E. Canal, Neenah, PA 2-4971.

FURNACES — One used oil and one used forced air coal.
BETTER HOME HEATING
517 W. Northland Ave. Ph. 3-2161

FURNACES—Oil gas. New . . . used.
EISELE ENGINEERING CO.
609 W. College Ave. Ph. 3-3314

WATER SOFTENERS and water heaters. New and used. 2 shallow well pumps. Ph. PL 7-5440.

STORE SPECIALS 39

ALWAYS A GOOD SELECTION
Used Furniture, Appliances, Rugs
WICHMANN'S
Phone 3-4404

APPLIANCES and TELEVISION
Coldspot Refrigerator $74.50
Frigidaire 2-Dr. Refrigerator . . 149
Norge Refrigerator 49.50
Speed Queen Washer 49.50
Used TV's . . . . 19.95 up
HOME APPLIANCE CO.
225 West College Ave., Ph. 3-4406

APPLIANCES—USED
Refrigerator, Westinghouse . . . $85.00
Refrigerator, Westinghouse . . . $49.50
Range, Norge $75.00
Range, L & H $100.00
LANGSTADT'S INC.
233 E. College Ave. Ph. 4-2645

Cottage Buys
Admiral Refrigerator $59
Frigidaire . . . refrigerator . . . across top freezer $59
Apartment Size Electric Range . . $49
Full Size Westinghouse Range . . $27
Frigidaire Electric Range. Excellent condition $79
21" Blonde Sylvania TV. New pic tube $79
GE Console TV $49
Combination TV, Radio, Phono. New pic tube $99
MANY OTHERS TO CHOOSE FROM
McKINLEY SALES, INC.
531 W. College Ph. 4-7166

DISPOSABLE DUST BAGS . . . for all makes of Vacuum Cleaners.
H. C. PRANGE CO.

JUNE BRIDE'S SPECIAL
Stainless Steel Service for 8
Regular $29.95 . . . NOW $17.95
Genuine Bone China Dinnerware Service for 8
Regular $39.95 . . . NOW $17.98
FIRESTONE STORE
239 W. College Ave.

KAUKAUNA BARGAIN CENTER
Buy, Sell and Trade. New, Used
215 W. Wis., Kaukauna. Ph. 6-2412

MAYTAG—GE
TAPPAN—HOOVER
"Genuine Factory Parts"
—GUARANTEED SERVICE—
Factory Trained Service Men!!
H. C. PRANGE CO.

MAYTAG
REBUILT AUTOMATIC WASHERS
One Year Guaranty . . . $59
APPLETON MAYTAG CO.
305 W. College Ave. Ph. 3-2131

Paint Festival
NOW THRU MAY 31
FREE
4" Bronko Paint Brush
with the purchase of 3 or more gallons of HOFFER'S Exterior or Interior House Paint. . . At $5.10 and up per gallon.
YOUR CHOICE
25' Plastic Garden Hose
or
(1) 26" x 44" Throw Rug
7 colors or White
With the purchase of only 1 Gallon or more of above paints.
Geo. J. Hoffer
GLASS & PAINT CO.
613 W. College Appleton

Remodeling?
See APCO'S
Youngstown Kitchen
Display
Complete Planning Service
FHA Approved
Inexpensive—60 months to pay
NO MONEY DOWN!!
APPLETON APPLIANCE CO. INC.
539 W. College Ph. 3-8744

ROLL-A-WAY Beds. . . Slim Line. Regular $34.95. NOW. . . $20.95
THE SLEEP SHOP
119 S. Appleton Ph. RE 4-4358

SAVE 50%!
½ PRICE
WAREHOUSE PAINT SALE
Discontinued Brands
Stock Limited—Not All Colors
• HOUSE PAINT & TRIM COLORS
• INTERIOR-EXTERIOR ENAMEL
• FLAT WALL PAINT
• MACHINERY & IMPLEMENT ENAMEL
• CONCRETE FLOOR PAINT
Shop Now And Save on Spring And Summer Painting Needs!
SCHLAFER'S
115 W. College Ave.
Appleton, Wis.

SEWING MACHINES—Good used buys. SINGER SEWING CO., 216 East College. Ph. 4-4524.

VACUUM CLEANERS . . . used . . . $1 up
KIRBY CO.
611 W. College Ave. Ph. 4-5203

FOR REAL BARGAINS
NEW AND USED FURNITURE
WAREHOUSE OUTLET
1320 WEST WISCONSIN AVE.

HOME FURNISHINGS 40

(M) BABY BED, Vanities, Roll-top desk.
BRYANT'S RESALE
647 Third, Menasha. Ph. 2-8917

CEDAR CHEST
GRADUATION SPECIAL
$60 Lane Cedar Chests, Now $39.95
Biggest Selection in Town
All Sale Priced
GABRIELS

(N) DAVENPORT SET
Mohair. Good Condition
PA 2-1242

YOUR BEST BET—A Want Ad

MERCHANDISE

HOME FURNISHINGS 40

DAVENPORT and 2 chairs — Drapery. Can be seen at 6 Cherry Ct.

(M) DINING ROOM SET, solid maple — 4 chairs. 20" circulating fan. Ph. PA 2-9578.

DOUBLE BED — Simmons sofa. lamps, other household goods. Ph. 4-3149.

(M) FURNITURE and Appliances. New and used, of all kinds. Low, low prices. HAROLD'S FURNITURE, 68 Racine St., Menasha. Ph. PA 5-1325.

HOUSEHOLD FURNISHINGS
Of All Kinds
FRANK'S RESALE STORE
"We Buy, Sell and Trade"
Little Chute Ph. ST 8-4242

KITCHEN SET—Used 5 Pc. Wood. Very good condition.
VERKUILEN FURNITURE
Little Chute Ph ST 8-1341

LIVING ROOM SETS, Used
RILEY FINE FURNITURE STORE
217 W. Wisconsin Ave. Ph. 3-9113

(S) LIVING ROOM SET
Very Good Condition
Call PA 5-3812

NEW Living Room FURNITURE
ANDERSON UPHOLSTERING
Hwy. P at Midway Road. Ph. 2-7852

PHONE 3-2716
2 pieces of wine colored CARPETING—One 3'6" x 10'6" and One 10'6" x 10'6"—Each $15. VACUUM CLEANER $5.

RUGS, (2) Tailor Made Bigelow. All wool. Gray: 13' x 11'. Beige: 17' x 9'. $35 each or both for $60. Very good condition. RE 4-5490.

RUMMAGE SALES 40A

CLOTHING, Some lawn furniture and Misc. In basement at 1409 N. Bennett — 9 to 9 Fri. and Sat.

CLOTHING AND MISC. — Chain drive — 1st road past Valley Fair. Thurs.-Fri.

NEENAH, 220 E. Forest Ave. — Clothing and Misc. Thurs. Eve. and Fri., 9 to 9.

NEIGHBORHOOD RUMMAGE SALE — Clothing and Misc. articles. 506 W. Verbrick St. Friday and Saturday.

RUMMAGE SALE — Sat., May 27, 8 a.m. to 9 p.m. Clothing and Misc. items. 531 W. Marquette St.

RUMMAGE SALE
966 Clark Street
Thurs., Fri. and Sat.

(S) RUMMAGE SALE
Fri. and Sat. at
166 Gruenwald Ave., Neenah

TEN-FAMILY RUMMAGE SALE — 1 p.m. to 9 Fri., May 26 and 9 a.m. to 9 p.m. Sat. No earlier calls will be answered. 1403 N. Morrison St.

Thurs., May 25, 6:30 P.M.
Fri., May 26, 9 A.M.
Old Wichmann's Funeral Home

(S) 12 FAMILY RUMMAGE SALE — Clothing all sizes, miscellaneous. Thurs. and Fri. 9 a.m.-5 p.m., Sat. 9 a.m.-12 noon. 650 Tayco, Menasha.

APPLIANCES, HI-FI, TV 41

APPLIANCES, New and Used
Wisconsin Mich. Power Co.
218 West College Ave.

FREEZER—Used 20 cu. ft. Also a Used Apartment Size Electric Range.
OK RUBBER WELDERS
724 W. College Ave.

FREEZER, Norge — 20 cu. ft. like new, $250. G.E. window fan, 3 speed, reversible, $25. RE 4-7068.

GAS STOVE
Apt.-Size. Good Condition.
Ph. RE 3-9567

(M) GE REFRIGERATOR $59
FRIGIDAIRE REFRIGERATOR $39
WESTINGHOUSE REFRIGERATOR $49
18 CU. FT. FREEZER . . . . [illegible]
MONARCH ELECTRIC RANGE $24
APARTMENT MODEL ELECTRIC RANGE $69
L & H AUTOMATIC OVEN with timer—with 4 burner plate in stainless steel $125
21" CROSLEY TV table model $23.50
17" GE CONSOLE $18
DRUCKS ELECTRIC
234 Main — Menasha
Phone PA 2-6441

REFRIGERATOR—G.E. 8 cu. ft., excellent running condition and appearance. $50. Can be seen at 531½ N. Lawe or Ph. RE 4-6269.

(S) REFRIGERATOR, White Philco — Gas range, 4 top burners, oven. Suitable for cottage. Call PA 5-3456.

REFRIGERATOR, Norge — Good condition. $38.00. Can be seen 1128 W. Oklahoma St.

REFRIGERATOR — Ideal for cottage. $30. 424 E. Marquette.

SEE US AT OUR . . .
NEW LOCATION
Complete line of NEW
Gas Appliances
CITY LP GAS SERVICE
527 West College Ave.
PHONE RE 4-4525

TV SETS — Used. $29.95 Up
BOOTS RADIO & TV
Little Chute Ph. ST 8-1289

Used Refrigerators
with freezers across top.
A-1 condition $53 up
20" apartment-size deluxe electric range, used 2 months $85
MUSIC BOX ASSOCIATES
Brin Theater Bldg., Menasha

(S) WASHER, Hotpoint Automatic — 5 years old. Good condition. Make an offer! Call PA 2-1334.

(S) 30" RANGE
$60
Please Phone PArkway 2-5697

WEARING APPAREL 42

FORMAL & BRIDAL GOWNS FOR RENT. Beautiful selection. Appointment only. Ph. RE 4-4407

WEDDING DRESS — And veil, size 14. Beautiful. $160 new; selling for $60. Ph. RE 9-1897.

MUSICAL MDSE. 43

FINE BUYS ON
USED PIANOS AND ORGANS
Small midget piano, beautiful Hadorff Spinet. Also Hammond chord organ.
LAUER'S
1356 W. Prospect Ave. RE 3-8916
—Open 9 a.m. - 9 p.m.

GULBRANSEN MUSIC SALES
New Organs & Pianos $395 Up
2702 Heather Ave. RE 3-8652

HAGER LOWREY STUDIOS
ACROSS FROM VALLEY FAIR
Open Mon. Wed. Fri. Eves. 4-3753

JUST ARRIVED
"Carload" of 25 Pianos
Priced to Sell Fast at $495
HEID MUSIC CO.
308 E. College Ave. Ph. 4-1969

PIANO TUNING
Call Otis Graves. RE 3-0064

CHILDREN'S PHONOGRAPHS—Were $19.95—NOW $16.95
TRANSISTOR RADIOS from $19.95
SCHULZ MUSIC, INC.
208 E. College Ph. RE 4-1454

Get Bonus Readership by Starting Your Want-Ad

MEMORIAL DAY, Tues., May 30

WANT-AD DEADLINE
MONDAY, MAY 29th – 4 P.M.

The Classified Advertising Dept.
Will Close Tues., May 30th —

Except for
WANT-AD CANCELLATIONS AND CORRECTIONS which will be accepted between 8 - 8:30 A.M. TUES.

MERCHANDISE

BOATS—ACCESSORIES 44

ALUMINUM BOAT SPECIALS
EISELE MARINE SALES
724 W. Frances St. Ph. RE 9-1131

A STEAL!
Starcraft aluminum runabout, 14', equipped, 30 h.p. Evinrude electric, Tee Nee trailer, ready to go, complete . . $895
TRADES and FINANCING
Sportsman Equipment
Main St., Hilbert
Open Daily 9-9, Sun. to 5

BOAT, 16' Thompson Lap-strake — With 750 model Mercury 70 H.P. motor, generator, self-starter, extra gas tank, canvas top, cushions and carpeting plus No. 216 Gator trailer. This is nearly brand new and in wonderful condition. All 1960 boat, motor and equipment. Priced low. Ph. Oshkosh BE 5-2192 or BE 5-6547.

(M) BOAT — Rinker Racer
A-B Utility
Phone PA 2-6133

BOAT — 14 ft. Aluminum; 7½ H.P. Johnson motor; Milhaupt trailer. 1612 N. Oneida.

CRUISER, Richardson. Semi-enclosed. 25 ft. 141 h.p. Chrysler. Excellent condition. RE 3-7712.

HOUSE BOATS
New and Used
HOUSEBOATS, INC.
Winneconne, Wisconsin

GLASTRON BOATS, Johnson Motors
DAVE'S SPORT SHOP
700 N. Division Kaukauna
Open Daily and Eves. RO 6-4410

HOUSEBOAT. . 25 x 8. Inboard motor and Trailer. $600. Ph. RE 9-2183.

It's Worth The Drive To
Paul's Lawn & Marine
for Scott Outboard Motors, Starcraft Aluminum or Fiberglas Boats, Tee - Nee and Snowco Trailers.
Open 4:30 til 9 Daily. All Day Sat.
On the Spot Financing
Hollandtown Ph. RO 6-2039

JOHNSON MOTORS
ARKANSAS TRAVELER
CRESTLINER
LARSON BOATS
Trailers and Marine Accessories
ED'S BOAT SALES
2205 S. Oneida RE 3-8934

MINNOWS, ALL SIZES
Worms and night crawlers at the MEDINA BAIT SHOP, 1 block west of Medina on Highway 10. Open around the clock.

MUST SELL
24 ft. Houseboat, fully equipped. Make me an offer. Ph. Winneconne JUniper 2-9565.

RUNABOUT — 16' Century inboard with trailer; running lights; full cover; 25 h.p. Grey marine engine. recently overhauled. $700 complete. Ph. RE 3-9538 or can be seen at 117 Douglas St., Neenah

RUNABOUT, Fiberglass — 15 ft. Scott, 60 h.p. Scott motor and trailer. Upholstered seats. Electric starter. Ph. 8-2238

RUNABOUT, 14 Ft. — 10 H.P. Johnson and trailer. $250. Ph. 4-7195

THIS WEEK'S SPECIAL
14' Mirrocraft Aluminum Run-a-bout with 25 h.p. Wizard Electric Motor and 14' Spartan Trailer. Complete at . . . $650.
GARVEY LAWN & MARINE
"Western Auto Agency"
Freedom Ph ST 2-4547

(S) THOMPSON LAPSTRAKE 16' — With 30 h.p. electric motor and all equipment. In excellent condition. Ph. PA 2-3290.

12' Fiberglass fishing boat, trailer, 7 h.p. motor. Complete $395
14' Larson Fiberglass (new), 30 h.p. Evinrude electric, trailer. Complete . . . $995
STAHL'S MARINE
210 E. Wisconsin, Neenah
Shattuck Park
Evinrude Motors
Owens and Sea Maid boats

SPORTING GOODS 44A

SKIN DIVING SUITS, (6). Good-used; Both wet and dry. Weight belts, spear guns. Ph. RE 3-9272 or see at 2318 N. Drew St., Appleton.

BUSINESS EQUIPMENT 45

"NEW AND USED"
Refrigerated Display Cases and Meat Processing Machines
GENERAL SALES
1102 W. Wis. Ave. Ph. 3-5844

RESTAURANT EQUIPMENT, Small — Hot plates, pie case, cream dispenser, china ware, gas griddle, 12' stainless steel canopy, french fry and butter cutters, plus misc. Phone RE 3-6122 after 5 p.m.

BUILDING MATERIALS 46

CARBOZITE
Roof Coating and Wall Water-Proofing. Now 70% OFF . . . or $1.00 per gallon . . . while it lasts.
KOHL'S PLANING MILL
2600 W. Wisconsin Ph 4-3757

CHECK ON OUR
CASH AND CARRY PRICES
BEFORE YOU BUY
Mueller Lumber Co.
2200 W. Wisconsin Ave.
Ph. 4-3798

MERCHANDISE

BUILDING MATERIALS 46

JUST RECEIVED
"6" CARLOADS
Premium Douglas Fir 2 x 10's $115
Premium Spruce, 2 x 10's $105
Premium 2 x 4's & 2 x 6's . . . $109
Good Quality $90
WISCONSIN LUMBER CO.
145 Kaukauna St., Menasha 5-2665

PREPARE for Hot Summer Weather. Keep heat out . . . Insulate NOW with Homeguard Insulation. Blower furnished.
GAMBLES — VALLEY FAIR

SILO FORMS — All necessary equipment to build 10', 12', 14' and 16' concrete silos. Including roof forms and ¼ yd. concrete mixer. Inq. Glenn Maloney, Rt. 1, Menasha.

CONST. EQUIP.—TOOLS 47

DRILL PRESS
And Jointer. Ph. RO 6-1822

LATHE—Belt sander; Drill press; Band saw and a Miter saw. Ph. PA 2-3447.

WELDER, Welder Table. Bencer, Vise. Complete ornamental steel working equipment. RO 6-1231.

WANTED TO BUY 50

FREE ESTIMATES GIVEN on Gold Coins and Lincoln Sets, etc. Ph. 4-9181.

MOBILE HOME WANTED 52

(M) MOBILE HOMES
Used in All Sizes
Phone RE 4-2897

MOBILE HOME SALES 53

A-1 QUALITY MOBILE HOMES
6 New and Used Travel Trailers.
7 New 10' Wides. $3950 and Up.
12 Used Homes. $350 and Up.
LIEBZEIT MOBILE HOMES
Fox Cities Oldest - Largest Dealer
1533 W. Wisconsin Phone 4-5000

CAMPING TRAILERS, for sale or rent. Hi-Way Auto & Trailer Sales. Ph. 4-8226 or 4-0615.

CIRCLE ACRES
New 1961 3 Bedroom Buddy
1960 55' x 10' Used Atlas
4607 E. Wisconsin Ave. Ph. 4-9070

E-Z KAMPERS — $399 up. low monthly payments. Also camping supplies. RE 3-5695.

FOR SALE BY OWNER
Three bedroom 1958 mobile home, excellent condition; on wooded city lot; garage; many extras RE 4-0245.

JUST ARRIVED!!!
New 2 bedroom 10 x 50 Roycraft with front entrance.
Budget Priced at $3995
HICKORY LANE PARK & SALES
1 Blk. N. of Tony Wonders Off 41
Phone ST 8-4561

LAU'S ROLLOHOME SALES
10 and 12 wide, Hwy. A
between Neenah and Oshkosh

MOBILE HOME 55 ft. 1961 New Moon. Bath and ½. Must sell. Moving. Take over payments. RE 9-2183.

(M) MOBILE HOME, 1953 Kit Special — 35' x 8'. Excellent condition. Good for home or cottage. Call PA 5-3821 after 5 p.m.

MOBILE HOME — 10' x 47'.
3 Years Old
Phone RE 3-6911

SHASTA TRAVEL TRAILERS
Mobile Homes, 10' x 12' wide up to 64 ft. long—1, 2, 3 bedrooms.
NORTHEASTERN MOBILE HOMES
Green Bay Hwy. 114 Wis.

TRAILER, Skyline 50' x 10'. Excellent condition. Phone ST 8-4305 after 4:30 p.m.

MERCHANDISE

MOBILE HOME—RENT 54

MOBILE HOMES—Available by the week, month or year. RE 3-0837 for further information.

MOBILE HOMES — For sale or rent. $75 and up. Would like someone who would like side work on a farm. Phone PL 7-5318.

MOBILE HOME — 10 x 45. 2 bedroom. Has washer and dryer. Ph. RE 4-5119.

REAL ESTATE—RENT

ROOMS FOR RENT 56

(S) NEENAH — Room for gentleman in private home. Call PA 2-3976.

(S) NEENAH, near High School — Large pleasant sleeping room. Ph. PA 2-3928.

PACKARD ST., W. 732—Room for 1 or 2 girls. Cooking privileges. Phone 3-0739.

STATE ST., N. 1119 — Room for gentlemen. No shift worker. Ph. 3-5570.

HOUSEKEEPING ROOM 57

CLARK ST., N. 803 — Large furnished front room for light housekeeping. Private entrance. Garage if desired. Ph. RE 3-3343.

NEAR COURT HOUSE—Furnished modern housekeeping rooms for girls. Ph. RE 4-2053.

SOUTH ST., E. — Furnished 2 rooms and bath. Private. Phone RE 3-8853.

APARTMENTS, FLATS 58

(S) ADMIRAL APTS.
NEENAH
NOW BEING RENTED THRU
TOWN & COUNTRY
REALTORS
447 S. Commercial St., Neenah
Phone PA 2-2821
RENTAL OFFICE HRS.
Mon.-Thurs. 9 a.m.-5:30 p.m.
Fri.-9 a.m.-8:30 p.m.
Sat.-9 a.m.-4:30 p.m.

A FURNISHED APARTMENT
On Durkee St. near Pacific St. Second floor — living room, kitchen, bedroom with twin beds, bath with shower, private sleeping porch. Heat, water and laundry included. $85. Ph. 3-7702.

APPLETON ST., N.—4 Room attractively furnished apartment. Available immediately. Rent $100, utilities $20. 1 year agreement. Ph. RE 4-3440 or RE 4-1702.

BELL AVE. — Ultra modern 3 bedroom upper. Available June 15. Can be seen by appointment. RE 3-4850 days. RE 3-6793 eves. Ask for Mr. Chapnitsky.

COLLEGE AVE. W. — Downtown upper 4 room Apt. front, $65 month. Upper 3 room rear, $45 month. Unfurnished. Adults only. HONKAMP REALTY, 9-1228.

COLLEGE AVE., E. — Over store, 3 rooms, bath. Heat, water. Employed lady. Reas. Ph. 3-3735.

COLLEGE AVE., W. 422 — Furnished apartment for 4 girls or men. RE 3-3938 or 3-7912.

DELUXE APT.
State St. Area — 2 bedroom upper, available June 15. Rent $100.00. Will decorate to suit tenant. Ph. 4-2682 between 9 and 5:30 or 4-3825 eves.

YOUR WANT AD is delivered in about 37,000 homes. Ph. 3-4411.

REAL ESTATE—RENT

APARTMENTS, FLATS 58

DREW ST., N. 1021—3 rooms and bath. Large living room. heat and water furn. On bus line. $55 per mo. Call PA 2-7648 after 4:30 p.m.

DREW ST., N. 542—Lower 3 rooms and bath. Heat, water furnished. $60. Phone 3-5650 after 6 p.m.

FRANKLIN ST., E. — Lower 2 room furnished apartment. Ph. 3-8176 or 3-5024.

FURNISHED APARTMENT
Choice. Until Sept. Ph. 3-2589

GREENVILLE — Modern 2 bedroom duplex, garage and garden. Would like someone to take side job on farm as partial rental payment. Ph. PL 7-5318.

HARRIS ST., W.
2 bedroom modern upper apartment, ½ block from park and bus line. Garage. $85 per Mo. Adults only. RE 3-1026.

IDA ST., N. 521 — DUPLEX — Kitchen, dining, and living rooms down; Bedroom and bath up. Heat and water furn. 1 child permissible. References required. $85. Available June 1. Phone RE 4-8305.

JEFFERSON ST., S. — Upper 3 rooms, bath, heat, water furnished, garage. Suitable for couple. $70. RE 3-2427.

KAUKAUNA, 312 Desnoyer St.—2 bedroom duplex. Ph. RO 6-2241.

LARSEN
3 Bedroom Apartment
Call Larsen 6-2012

LAWE ST., N. — Newly remodeled 5 room apartment. Carpeted. Heat and hot water furnished. Garage. Adults preferred. Available June 21. $105. per mo. Phone RE 3-3043.

LORAIN ST., W. 1224 — Upper 5 rooms (2 bedrooms). Available July 1. Adults. Inquire within.

(M) MENASHA, 8th St. — upper 2 bedroom apartment. Heat, water, garage. Phone PA 2-7763 or RE 4-7547 after 5 p.m.

MENASHA — Upper 3 room and bath apt. Near downtown. Water furnished. Rent $30 per month. Phone PA 5-1508.

(M) MENASHA — 1 bedroom apartment. Air - conditioned. Private parking. Brin Bldg. Ph. PA 5-1096 or 2-1331.

(M) MENASHA, Third St. — Upper Apt. $30 a month. Ph. PL 7-5568 before 9 a.m. and after 6 p.m.

(M) MENASHA, Above Bob's Beer & Liquor Store, 2 Main St. — 3 room and bath upper. Call PA 2-1401.

(M) MENASHA — Upper 4 room flat, 1 bedroom. Available July 1st. Inq. at 515 Eighth St., Menasha.

(M) MENASHA — 2 bedroom upper. Heat, water and garage furnished. Call PA 5-3909.

(M) MENASHA, 626 Tayco St. — Lower 5 rooms, bath, garage. $70. PA 2-5631.

(M) MENASHA — Upper 3 rooms and bath. $45 a month. Phone PA 2-7163.

(M) MENASHA — Upper 3 rooms and bath. Heat, water furnished. Ph. PA 2-4644.

(M) MENASHA — 1 bedroom completely furnished lower apartment. Call PA 2-5100.

NEAR COURT HOUSE
2 bedroom lower. Hot water, garage, and janitor service. $100 per month.
CJM REALTY, Ph. 3-8581

(S) NEENAH, N. Lake St. — 2 new furnished 1 bedroom apartments. Electricity, water, heat, everything furnished. Ph. PA 2-3272 or PA 2-6071.

NEENAH — Upper average size apt. with living and dining room combination. Automatic heat. Available July 1 Phone PA 2-5200.

(S) NEENAH — Deluxe new 2 bedroom apartment. Ceramic tile bath; garbage disposal and vent fan. Call PA 5-3916 before 5 p.m.

(S) NEENAH — Central Island location. Redecorated 4 room and bath upper, garage, adults. $60. RE 4-4701 or PA 2-5307.

(S) NEENAH — 3 bedroom upper apartment. Kitchen, living room and bath. Ph. PA 2-7067, if no answer call PA 5-3174.

(S) NEENAH, 164 Plummer Ave. —2 bedroom upper apartment. Call PA 2-4879.

(S) NEENAH — Attractive 3 room furnished apartment. Call PA 2-4196 or PA 2-2972.

(S) NEENAH — Attractive new 2 bedroom lower apartment. Call PA 5-2346 or PA 2-2155.

NEWBERRY ST., E—2 girls to share modern home with young girl for the summer. Ph. 4-3427.

ONE MI. E. OF APPLETON—Off the Darboy Rd. 4 room and bath upper apartment. Heat and water furn. Inside stairway. Wired for electric stove. Ph. 4-8479.

PACIFIC ST., E. — Nicely furnished 3 rooms and bath. Utilities furnished. Call RE 3-1551 after 3 p.m.

PACIFIC ST., E. — Furnished 4 room upper apartment. Ph. 3-8973 or 4-2584.

PROSPECT AVE., W. 204 — 1 room apartment, furnished. Ph. 9-1026.

REAL ESTATE—RENT

APARTMENTS, FLATS 58

RANKIN ST., N. — 1 or 2 girls to share apartment. Ph. RE 4-7367.

RICHMOND ST., N. — 2 bedroom duplex. Inquire at 1120 N. Richmond after 4:30 p.m.

SOUTH RIVER ST., E. — 2 bedroom upper apartment. Modern. Ph. 4-1391.

SPENCER ST., W. — Lower Furnished 5 rooms (2 bedrooms). Heat, water, and electricity furnished. RE 3-4232.

SPENCER ST., W. — 2 and 3 room apartments. Gas heat. Redecorated. Reasonable. Ph. RE 3-3311.

SPENCER ST., W. — Beautiful new 3 room and bath upper, garage, adults. RE 4-2116.

SUPERIOR ST. N. — Upper 4 rooms, bath, heat, water furnished. RE 4-1691.

SUPERIOR ST., N. 719—Upper 5 room apt. Heat, garage. Available Now! Ph. 4-4580.

WINNEBAGO ST., W. 726 — Upper 2 bedrooms and new kitchen. Can be seen between 4 and 6 or call 3-3066 at 6 or 9 p. m.

WINNEBAGO ST., W. — Upper 2 bedroom. Heat and water furnished. Available June 7. Ph. 4-0558.

WINNEBAGO ST., W. — Lower 3 bedroom apartment. Phone RE 3-0958.

WISCONSIN AVE., E. — Unfurnished modern 3 room upper apartment, pvt. bath. Heat and hot water furn. Ph. 4-7565 between 9 a.m. and 7 p.m.

WISCONSIN AVE., E. — Unfurnished upper modern 4 room and private bath. Heat and hot water furnished. Ph. 4-7565 between 9 a.m. and 7 p.m.

WISCONSIN AVE., W.—3 room upper apartment. Very clean. Ideal for newlyweds or working couple. $60. Phone 3-5268.

HOUSES FOR RENT 60

FURNISHED HOME
Choice. Until Sept. Ph. 3-2589.

GILLETT ST., N. — 1 mile north of city. modern 2 bedroom home. automatic heat, garage. $80. RE 3-5092.

MADISON ST., S. — 2 bedroom home. oil furnace. Ph. RO 6-1304 after 5 p.m.

NEAR FREEDOM — Modern 4 bedroom country home. $60 per month. Write Box B-14, Post-Crescent.

NEAR LAWRENCE COLLEGE
4 Bedroom Home
Phone RE 4-1566

NEAR WISCONSIN AVE.—3 Bedroom home. Carpeted living and dining room, tiled bath. Sun porch, nice basement. Automatic gas heat. $115. Write Box A-99, Post-Crescent, Appleton.

S. BOUTEN ST.
Small 1 Bedroom Home
Phone RE 3-3037

TOWN OF NEENAH — Country home. Children under 4. No pets. Write Box B-3 Post-Crescent, Neenah.

SHORE RESORT—RENT 62

CHUTE LAKE, Oconto River — Modern 2 bedroom cottages. Rates $40 to $50 per week. Linens. Boat. Phone Suring 68F32. John Baumann Resort, Mountain, Wis.

EAST OF WAVERLY BEACH
Modern furnished apartment by the week or season. 3 or 4 adults. Ph. RE 4-2058.

LAKE POYGAN—Mod. 3 bedroom furn. cottage, monthly rate. Agen Lodge, Fremont 6-3271.

LAKE POYGAN — East Shore. Furnished 2 bedroom cottage. Days Ph. 4-9181. Eves.: 4-2297.

LONG LAKE — On Chain-o-Lakes, Waupaca. 2 bedroom cottage, nice beach $45 weekly. RE 3-0286.

ROUND LAKE near Wild Rose — Modern cottage for rent to responsible party by week or month. Call PA 2-3879.

SHAWANO LAKE — Modern cottages. Sandy beach. June, August, September. PA 2-8905.

WAVERLY BEACH — Cottage, indoor plumbing. $125 per mo. or $350 per season. Ph. 3-5855 after 4 p.m.

BUSINESS PROPERTY 63

BASEMENT—2,000 square feet floor space; heated, ventilated, 220 volt; 3 phase connections, loading ramp; centrally located, ½ block off College Ave. Call RE 3-5573.

BUILDING—119 N. Morrison St. 47 x 73 ft. Will remodel. Call 3-7712.

College Ave. — OFFICE
—TWO ROOMS—
BADGER REALTY, Ph. 4-4496

OFFICES
In WHEDON BUILDING
College Ave. and Oneida St.
Will Arrange to Suit Tenant.
GEO. LANGE AGENCY
Dial RE 3-4949

(M) OFFICE SPACE — 2 rooms. Good parking. Ground floor. Entrance from 2 streets. Attractive Menasha location. Reasonable. Call 5-3921 anytime.

OFFICE SPACE Available — Conveniently located 222½ E. College Ave. Ph. RE 4-9274. If no answer, 4-7177.

WAREHOUSES
For Rent
In Town of Menasha area
LIEBER LUMBER CO.
PArkway 2-2534

WAREHOUSE SPACE — Available. Upper and lower. Ph. 3-9317.

FARMS AND ACREAGE 64

PASTURE LAND TO RENT
Ample for 40 Head of Cattle
Phone ST 8-1334

REAL ESTATE—RENT

WANTED TO RENT 65

APARTMENT, 3 rooms and bath — Nice, neat, wanted by working lady. Write Box B-9, Post-Crescent.

HOUSE — 2 or 3 bedrooms with garage, in Neenah, Menasha or Appleton. Wanted by Telephone Co. supervisor. Call PA 5-1451, Mon. thru Fri., 8 a.m. to 12 noon and 1 to 5 p.m.

HOME WANTED — 4 bedroom, by Wis. Telephone Co. employee. Ph. RE 3-2385 between 8 a.m.—5 p.m. Mon. through Fri.

HOME WANTED — 3 or 4 bedroom, preferably on West Side. Phone RE 4-5390.

STORAGE SPACE, Small—Wanted to rent. Call REgent 4-9685.

WITH OPTION TO BUY
Want to rent a 3 or 4 bedroom home. Immediate occupancy. Robert Lee, RE 3-6641.

REAL ESTATE—SALE

HOUSES FOR SALE 65

A-1 Value
Byrd St., E.—2 bedroom ranch, 6 years old. Attractive well built, cozy and economical. This home is like new and is priced below replacement. Call us for details—
RE 4-8076 anytime
Jentz Real Estate

A BEAUTIFUL LOCATION
on the Northwest Side. This 4 room home with 1½ car garage is spic and span. An ideal buy that we're proud to show.
SEVERAL OTHERS TO CHOOSE
LEONARD WIESE REALTY
Office 9-1129 — Residence 4-3561

A BRICK 2 STORY HOME
N. Division St. 1½ blocks to St. Pius. 3 bedrooms; 1½ baths; aluminum storms; oil heat; carpeting and disposal. $16,900. Ph. RE 3-3315.

ALICIA DRIVE
A convenient family home. Excellent location. Close to schools, 3 parks, bus lines. Brick exterior, 4 bedrooms, 2 baths, finished basement. Mud-laundry room on first floor. 1½ car garage. For further details call owner at RE 4-8452.

ALICIA PARK AREA
Well built home; beautiful yard; 27 x 13 living-dining room; panelled fireplace. 3 bedrooms; den; 2 baths. Screened patio porch; many extras. Reas. priced for quick sale. $23,200. Ph. 3-1102.

ALL 3 BEDROOMS
NORTHWEST AREA — Ranch, like new, and is a real value. Carpeting. Lots of closets. Garage.
SOUTHSIDE—2 year old home with garage. Hot water heat and many other extras with low price.
NORTHSIDE ranch with all improvements and garage. Carpeting in large living room and kitchen has built-ins. Ideal location.
Milton J. Fischer
REALTY
Rollie Springstroh RE 3-1424
Milt Fischer RE 3-6969

AMELIA ST., E. 1531 — 2 bedrooms, garage. Ideal for small family or couple. Under $10,000. RE 3-6300.

American Colonial
Near St. Pius School
In popular North Acres this lovely 3 bedroom beauty is ready to choose your own color scheme. This home will be complete with all the built-ins, family room and 1½ baths. Call RAY MONTEITH 3-9345 or Chet Meiers 3-8581.
CJM REALTY

Appleton Property
BOUGHT - SOLD - EXCHANGED
GEO. LANGE AGENCY
105 N. ONEIDA ST.
Phone RE 3-4949

BEAUTY
has been captured in this 3 bedroom ranch located on a fully improved street in Gillett Highlands. A central hall bypasses the 22' living room to an 18' kitchen that boasts many built ins. Ceramic bath. Full basement with powder room. Double garage. Phone for complete details and an appointment. Only $21,500.
BYTOF
REALTY
REALTOR
Office Ph. RE 9-1252
536 N. Richmond Street
EVENINGS PHONE
R. Schuster 3-5989
J. H. Rowe 4-5625

How To Have "A New Home"
At The Old Address!

No need to move to new quarters to have a home that will be up-to-the-minute in every detail! Let us explore with you the possibilities of modernizing your kitchen to up-date your present home. The cost will be less than you probably think. Suggestions, estimates free!

For FREE Estimates Ph. RE 4-8788; RO 6-2669

Kitchens by Holiday

Showroom at 1214 N. Division St., Appleton

USE THIS CONVENIENT WANT-AD ORDER BLANK

To Order Your
POST-CRESCENT
WANT-AD
By Mail

Publish my ad as follows:
Publish for . . . . Days
Cash ☐ Charge ☐
Amount Enclosed (if cash) . . . .
Starting Date . . . .

LOCAL CASH RATES

Lines	8 Days	5 Days	3 Days	1 Day
3	4.80	3.72	2.92	1.20
4	6.14	4.80	3.79	1.57
5	7.36	5.80	4.62	1.92
6	8.83	6.96	5.54	2.30
7	10.30	8.12	6.47	2.69
8	11.78	9.28	7.39	3.07
9	13.25	10.44	8.32	3.46
10	14.72	11.60	9.24	3.84
11	16.19	12.76	10.16	4.22
12	17.66	13.92	11.09	4.61

50c EXTRA FOR BOX NUMBER

Name . . . . Address . . . .

— HOW TO DETERMINE THE COST OF YOUR AD —

Count an average of 22 letters or spaces per line and refer to rate schedule above for cost. Name, address and phone number, if included in ad, should be counted as words. If box number is desired, add one line to estimate of lines required.

SAVE $$$ ON THE 8-DAY PLAN*
If ad is cancelled, charge is made only for days used.

— WRITE AD BELOW —

Mail to Want-Ad Department
APPLETON POST-CRESCENT, Appleton, Wis.

NewspaperARCHIVE.com

REAL ESTATE—SALE

HOUSES FOR SALE 66

ALWAYS QUALITY HOMES
Victor Timm Agency
Builder, Broker, 4-9369.

ATTRACTIVE

New 3 bedroom ranch. Choice south side location. Carpeted living room, finished Rec room. Price includes lot. . . Concrete drive and walk. Immediate occupancy. . $17,990

LOVELY

COLONIAL now nearing completion . . . in Erb Park Area. Living room, dining room, large kitchen with built-ins, 3 bedrooms, family room with fireplace, bath and powder room. Carpeting throughout. Attached garage, concrete drive and walk. . . $24,700

THESE FIRST QUALITY HOMES AVAILABLE DIRECT FROM BUILDER. WILL CONSIDER TRADES

The Darrel Holcomb Co.
DARREL 4-2138 DICK 4-7229

BELLAIRE CT. AREA — 4 bedroom family home, nice quiet neighborhood. Ph. 4-7196.

BEST BUY $19,500
New 3 bedroom ranch with attached extra large garage (one that has room for the boat and two cars), carpeted living room with book case and divided front entrance, family size kitchen with Hotpoint built-ins, lots of closets and storage, all oak trim and floors, finished basement rec room with powder room, and located on an all improved Northside lot.

TERRIFIC $18,900
New 3 bedroom ranch with attached 2 car garage to be finished soon. Pick your own linoleum, light fixtures and colors. Across from New Appleton Park.

SENSATIONAL $18,900
2 year old, 3 bedroom ranch with carpeted formal dining room. Across from Huntley School.

LARGE FAMILY $2[illegible],500
New North 4 bedroom Colonial. Family size living room, dining room and kitchen.

SCHOOLS A PROBLEM? $17,900
Remodeled 3 bedroom, 1½ baths. 3 blocks from Grade, Jr. and Sr. High Schools

TRI LEVEL . . . $27,900
Northside. Large family room with fireplace. 2 car garage.

DuChateau

REAL ESTATE
Phone RE 9-1177
600 W. Wisc. Ave. Eves: 3-4756

BREWSTER ST., W. 1200
2 year old 3 bedroom ranch. Large living room, dining area, spacious kitchen, breakfast bar, disposall, cabinets galore. 1½ baths. 40' recreation room. Divided basement. Attached garage. Reasonable. Phone RE 4-9283.

BUSINESS AT HOME

4 Miles North
Large 3 bedroom ranch home only one year old including a huge 26 x 30 attached garage with plastered walls. Suitable for use as office or display room.
This beautiful home includes 2 tiled baths, oak trim, full basement, good carpet and drapes, fireplace, stove and oven, dishwasher and disposal. About 2500 sq. ft. living space on one floor. Lot 165 x 200 on high ground. Priced at less than replacement cost, owner will consider house in town or investment property in trade $26,700

LAW REALTY

John T. Law, Realtor 3-8777

BUTTE DES MORTS
Golf Course Area — Attractive 2 bedroom, smaller home. 5 minutes from town. Finest in suburban living. Excellent lot. $9,900. Terms can be arranged. Phone RE 4-7563.

CHOOSE A NEW WAY OF LIFE

E. Dennison $10,900
6 year old redecorated ranch. Living room, kitchen, 2 bedrooms, utility room, and bath.

W. Pine $17,990
IMMEDIATE OCCUPANCY! 5 year old, 3 bedroom ranch with 2 car garage. Basement with "rec" room.

Franklin School $19,900
IMMEDIATE OCCUPANCY! Brick front new 3 bedroom ranch and a 2 car garage. Built in range, desk, and bookshelves. Ceramic bath. Divided basement.

Gillett Highlands . . . . . Several exceptionally fine ranch homes to choose from. Priced from $21,500 to $24,900.

Sacred Heart $27,900
Well constructed and tastefully decorated 1 year old Split Level home. Built in oven and range. Ceramic bath and powder room. Oil heat.

BYTOF

REALTY
REALTOR
Office Ph. RE 9-1252
536 N. Richmond Street
EVENINGS PHONE
R. Schuster 3-5989 J. H. Rowe 4-5625

CON CROWE AGENCY
Dial RE 4-1555

COUNTRY HOMES

8 Mi. North of Appleton
All modern 4 bedroom home. Oil hot water heat. Attached garage. Several fruit and shade trees. 2 acres of land. Worth the money at $12,750.

6 Mi. West of Appleton
4 bedroom newer home, 2 car attached garage. Full basement—1 acre of land. $12,900.
10 other homes with acreage to choose from.

H. J. JENNERJOHN, Realtor
Hortonville office SP 9-4548
Appleton Res. PL 7-5520
Arlyn Schulz, Rep. SP 9-6317
Charles Fischer, Rep. RE 4-6182

HOUSES FOR SALE 66

City Park — Edison School
Homey, well-built 4 bedroom colonial with 1½ baths, fireplace, laundry nook off modern kitchen, dishwasher, baseboard heat, 1½ garage. Spacious and light. Ph 3-1532.

COUNTRY RANCH

19 minutes from downtown Appleton this new 4 bedroom ranch home has a 2½ car attached garage and a 139 x 223 lot. 200 feet to Catholic school. Only $18,750

LAW REALTY

John T. Law, Realtor 3-8777

Cramped???

We have a spacious 4 Bedroom Split Level designed for the large, growing family. Attractive kitchen-dining area, large 12½' x 20½' family room, ceramic bath and powder room. Located near the Huntley School. Price . . . $21,500

Outstanding Buy

A New Ranch Home with 1684 sq. ft. of floor space, huge kitchen-family room combination, all oak woodwork, 2 car garage, screen porch, full bath and powder room, built-in appliances. Priced at Only $22,500

Deluxe

A New, Quality 3 Bedroom Split Level located on Riverdale Drive near the Xavier High School. Fireplace, formal dining room, beautiful kitchen and panelled family room, patio, 1½ ceramic baths, 2 car garage, and many other luxury features. Price $2[illegible],900

Investigate Our Trade-In Plan!

Eliminate the worry and bother of selling your present home!

GARVEY

AGENCY
Phone 4-7111
Evenings . . . 4-6744

DALE REALTY PRESENTS
MLS 649—Lovely 3 year old ranch on N. Elmer 23 x 14 living room with carpeting and drapes. Dining room . . . both these rooms have Pecky Cypress panelling. 3 good sized bedrooms. 2 car attached garage. Poured concrete basement with automatic gas hot water heating unit. Split rock exterior trim. Merion blue grass lawn in excellent condition.

DALE

REALTY
Outagamie Bank Bldg.
Ph 3-6717 Anytime
or Amos Page, Ph. 2-2410

Deal With A Realtor

Suburban Home
Three bedroom ranch home in excellent condition. Convenient utility room. Garage. $12,500

Erb Park Area
Three bedroom and den home in good location. New gas furnace. Garage $12,500

West Lawrence
Two bedroom home with large expandable second floor. Oil furnace. Garage $14,500

Kimberly
Three bedroom ranch home with 2 car garage. Carpeted living room $17,900

Brick Home
On large suburban lot. Three bedrooms. 2 car brick garage. $27,500
Also many other fine homes for your selection

CARROLL & CARROLL

REALTORS
121 N. Appleton Street
Office 4-4529
Evenings
B. Kennedy 3-4684 H. Schrein 3-2272 A. Menier 3-2129

DIAL 4-7184

N. CLARK $7,500
Two bedroom bungalow with basement, oil heat. $700 down; $65 per month.

S. SIDE $11,900
Neat and Clean 4 bedroom home, basement, oil heat, double garage.

BADGER AVE. . . $27,500
Deluxe Colonial, brick and aluminum. 1½ baths, dining room, breakfast room, attached garage.

"CHOICE OF 32 OTHERS"

VANLEUR

REALTORS
323 W. College Ave.
Office Ph. 4-7184
Evenings Phone
McKEEN 4-8711 WEILAND 2-4020 VANLEUR 3-3373

Direct From Builder

Now under construction—A 3 Bedroom Ranch with large attached garage. Across from new city park on Appleton's south side. Priced at less than $17,600. Phone 3-5719 after 5 p.m.

DIRECT FROM BUILDER
3 Bedroom Ranch, $16,300
HOLCOMB AND SCANLON, Builders
Ph. RE 3-4307 or RE 9-3214

HOUSES FOR SALE 66

DIRECT FROM OWNER

Spacious 3 bedroom ranch, attached garage. Beautifully landscaped with patio and porch. Distinctive fireplace, divided kitchen and dining area with wooded view. So. Carpenter St. Call 4-0982.

DIRECT FROM OWNER
Drive by 3427 W. Spencer St., and see what I have to offer, to a qualified buyer. Then call RE 4-0753 to see.

DON RADTKE, Realtor

Phone RE 9-1322

D. R. NYMOEN Realty
Phone RE 4-8766

EASY FINANCING

SOUTH SIDE
Modern 4 year old 2 bedroom with full basement. New oil furnace. 12' x 18' carpeted living room. Heat $120 per year. Low taxes. Improved street. $400 Down $12,500

EAST COLLEGE AVE.
New 3 bedroom with protected entry. Semi-formal dining area, oak floors, partial wood paneling. All walks and drive included.
only $16,250

ARLINGTON STREET
Nearly completed 3 bedroom ranch. All good size bedrooms, formal dining area. Oak floors and trim. All walks and drive.
only $16,450

LAW REALTY

John T. Law, Realtor 3-8777

E. SPRING ST.

Four bedrooms and family room. Well kept older home, one block to St. Therese. Completely remodeled kitchen with loads of cupboards. Automatic heating system. See the INTERIOR of this for the value offered for $13,500.
Phone 3-0471

Five Bedrooms $10,400

SOUTHSIDE APPLETON
HOME REALTY, PH. 4-8853

For Residential or Farm Real Estate Call
Dahlman Agency, Inc.
Shawano Ph. LAkeview 6-2711

FOR REAL ESTATE Buys Call CLINTONVILLE SALES CORP. Clintonville, Wis.

FOR SALE BY OWNER
3 bedroom ranch, 4 years old. All good sized bedrooms, kitchen with dining area, carpeted living room and hallway, 2 car garage, all walks and driveway, fiberglass awnings. Close to school, park, and new swimming pool. Ph. RE 3-1737.

FOR SALE BY OWNER
3 bedroom ranch home, 1½ years old. New carpeting, and drapes. Complete landscaped. Shrubbery. 2 car garage. In all new section on south side. Price $13,500. Ph. RE 4-7588.

FROM OWNER
Newly redecorated 4 bedroom home complete with new kitchen. Near City Park. Priced to sell at $14,500.
Phone RE 4-3440

HIGH SCHOOL AREA—Brick, 3 bedroom, fireplace, recreation room and 2 car brick garage. Parklike yard $23,800

NEW HUNTLEY SCHOOL AREA—will trade like new 3 bedroom ranch for older 3 bedroom home.

SUBURBAN — quality 3 bedroom ranch with breezeway and attached garage. Lot 104 x 208 . . . . . $16,900

NORMAN W.
HALL

REALTORS
625 W. Wisconsin Ave., Ph. 4-1477
FRANK GUTPEUTER . . 3-3772
NORMAN HALL 3-6419

HOEPPNER CONST. CO., INC.
REALTOR — Ph. 4-9153

HOMES & LOTS

EXECUTIVE HOME
Erb Park . . . ½ block. Large 4 bedroom plus family room home. Hot water heat. Make an offer

HIGH SCHOOL AREA
3 bedroom ranch, 4 years old. Carpeting, drapes, rec room, 2 car garage $23,900

TIMMERS LANE
Just off Spencer Road . . . 4 level home . . . years old. ½ acre land . . . lot. 3 bedrooms. . . . ished bedrooms. Fireplace $19,900

SOLD

E. NEWBERRY
Between Appleton and Kimberly. 1½ story older home. 100' frontage on Newberry $7500

TREES
3 bedroom ranch with 13' 6" x 25' sunken living room and fireplace. Attached garage and 12 x 26 patio with fiberglas roof and screens. Lot 65 x 15[illegible] with over 15 large trees. S. Weimer St. $21,900

4 BEDROOM HOME
E. Calumet St. near Muni Golf Course. 1½ story with full basement, 2 car garage with concrete drive. 2 bedrooms down, 2 up $17,900

2 BEDROOMS
E. Nevada St. 50 x 240 lot. Living room, dining room, den, kitchen, full bath down. 2 bedrooms up. Full basement $13,900

E. JARDIN
3 bedroom ranch . . . $19,900

W. PARKWAY
New 3 bedroom ranch . $19,900

LAWRENCE COLLEGE
Large 9 room home with 2 car garage. Multiple family area $16,500

ROOSEVELT SCHOOL
3 bedroom, 1½ story with formal dining room . $17,500

"ROLLIE" WINTER

9-1412 — AGENCY — 9-1412
HERDIS MC CRARY 4-3338
BOB GIRARD 4-0444

HOUSES FOR SALE 66

FOUR BEDROOM HOMES

Carpeted living room, 8 years old.

St. Therese Area. Bath up and down. Carpeted living room with fireplace. 2 car garage. 6 years old.

BEYER REAL ESTATE
Ph. 4-0271; 6-3676; 2-3539; 5-1121

FOUR OR FIVE

Large bedrooms, oak floors, 2 full baths, divided basement, oil heat, large landscaped lot on W. Frances St. A dandy only—$24,500.

APPLETON REALTY
319 N. Appleton St. Ph. RE 4-7501

"Homes of Distinction"
ENGEL REALTY CO.
Ph. RE 3-4488

IDEAL LOCATION

1½ story, 3 or 4 bedroom home. Newly carpeted living and dining room, 3 bedrooms and powder up, full bath down. New gas furnace and heater, garage $10,900.
RE 3-9617

KAUKAUNA BUYS

1½ story home on IDLEWILD ST. 1 bedroom down; 2 unfinished bedrooms up. Living room, large kitchen, bath with shower. Carpeting and drapes. Water heater and softener. Oil heat. Garage, drive $14,000

2 bedroom permastone home on IDLEWILD ST. Large living room, kitchen and dinette area, tiled bath, built-in stove, oven and disposal, new gas furnace, electric water heater. New carpet and drapes. Screened-in back porch. Garage. Large lot . $16,000

J. P. KLINE

Real Estate Broker
203 Lawe St., Kaukauna
Phone 6-2121 Eves. 6-2602

KAUKAUNA

New Ranch home with 3 bedrooms, 1½ baths, dining room and 2 car attached garage. 2000 sq. ft. of well designed living space complete with concrete drive, all walks and lawn.
only $21,700

LAW REALTY

John T. Law, Realtor 3-8777

KAUKAUNA

LARGE RANCH. 3 bedrooms and paneled family room, 1½ baths, dining room and 2 car attached garage. 1600 sq. ft. of well designed living space complete with concrete drive, all walks and lawn.
Only $21,700

LAW REALTY

John T. Law, Realtor, 3-8777

KIMBERLY $6,300
Vacant 2 bedroom home. Nice kitchen and bath, large lot. Improved street.

BELL AVE. $9,900
3 bedroom 1 floor bungalow. Basement. Oil heat and garage

LINCOLN SCHOOL—$12,900
2 bedrooms, all on 1 floor. Oil heat. Garage. Nice lot

NORTHSIDE $13,900
3 bedrooms, large carpeted living room, double garage.

WEST SIDE $15,500
2 apartment, 3 bedrooms, carpeted living room, 1½ baths. Plus small rented apartment.

JARCHOW REAL ESTATE
1339 W. Spring St. Ph. 3-8445

Kimberly — For Sale
New 3 bedroom ranch style home. Available now $16,500
BONS CONST. CO., Phone 4-8721

LEMBCKE REALTY Ph. 4-1337
BUILDER — BROKER

LIEBZEIT REALTY
Phone RE 3-2034

LINWOOD PARK AREA

Three bedrooms and nursery, 25 by 15 living room with fireplace, dining room, carpeting and draperies, built-in seating and disposal in kitchen, rec with fireplace, 1½ baths, two car garage. 1½ lot, over $26,000. Ph. RE 3-2357.

LITTLE CHUTE—Small and cozy 2 bedroom home. Kitchen and living room. $5,900. $1,000 down. Ph. 3-9317

LOOKING FOR A HOME near Sacred Heart, McKinley School or St. Elizabeth's Hospital

WE HAVE A BEAUTY TO OFFER
Carpeted living room with fireplace. 3 bedrooms. Roomy kitchen with loads of cabinets and built-in range, oven and hood. Bathroom with vanity and shower doors enclosing tub area. 7 closets (1 cedar lined). Full basement with 20' x 35' finished area. 85' x 150' lot—all improved. Garage, breezeway with Bar-B-Q pit $21,200

STIEBS-JOHNSON
REAL ESTATE BROKERS Ph. 9-3015

LOOK WHAT $8,900 WILL BUY!
2 blocks off 47. 1 story. 2 bedroom home with garage. New oil furnace, carpeting included. A large lot. Low taxes. Ample closets

Ed Cops, Jr.

Real Estate — Ph. 9-2777

Must Sell Quickly!!

Like new 3 bedroom ranch home on Northside near Franklin School. Kitchen and dinette plus dining room. All oak floors, interior trim and cabinets. Divided, poured concrete basement. Offered for quick sale at only $16,900
Dial Office 4-5749
EVENINGS
Millie Quella . 3-6795
Leigh Hill 4-7418
Bob Matson 3-5602
Chet DeNoble . 4-5389
Joe DeNoble 3-1733
Geo. Connell 4-3473

DE NOBLE

AGENCY REALTORS
514 E. Wisconsin Ave., Appleton

New and Complete

MLS 673—W. Roberts St. 3 bedroom ranch. Living room, spacious kitchen with built-in oven and range, full bath, full basement, hardwood floors. Includes sidewalks and finish grading. Quality throughout. Quick occupancy $16,700

FOX CITIES REALTY

Steve DiLoreto, Realtor
Ph. 5-2052 or 4-6493

Want Ads are Everyone's Ads

ALL IN A LIFETIME

By Beck

HOUSES FOR SALE 66

NEAR HUNTLEY SCHOOL — 3 bedroom ranch including carpeting, drapes, tiled bath, oak wood work, partial stone exterior. Landscaped yard. On improved street. RE 4-1655.

OWNER LEAVING CITY
3 Bedroom home in northeast location near schools, churches, Erb Park and shopping area, on bus line. Draperies and carpeting included. Call RE 3-0541 for appointment.

NORTH UNION ST.
3 bedroom home, near Erb Park. Ph. RE 3-0879.

HOUSES FOR SALE 66

NEW 4 APARTMENT HOMES

Maintenance free, all brick apartment house and 4 car garage. Aluminum windows, inside and out. Ceramic tile in kitchens and bath. Built-in stove units. Exhaust hoods. 4 gas furnaces, 4 gas water heaters. An ideal investment property. Ph. 3-6878 for information and appointment.

Leon G. Fischer Realty
General Contractor — Builder

HOUSES FOR SALE 66

NORTH-SIDE

WEST PARKWAY $17,500
New 3 bedroom.

NORTH ELINOR $18,500
4 year old 3 bedroom and garage.

WEST GLENDALE $18,900
5 year old 3 bedroom garage, 2 baths, rec rm.

NORTH NICHOLAS $21,900
6 year old 3 bedroom, 2 car garage, formal dining.

WEST BREWSTER $24,500
New 3 bedroom. 14 x 48 family room, 2 car garage.

LAW REALTY

John T. Law, Realtor, 3-8777

OWNER REDUCES PRICE
to $12,500 on this 2 story, 3 bedroom home. Low down payment on Land Contract. New paint, furnace and double garage. 1 block from Grade and High School in KIMBERLY.

LITTLE CHUTE—1½ story (Unfinished upstairs.) 2 bedrooms down. 8 years old. Garage and cement drive. 60' x 150' lot $13,900

LITTLE CHUTE—Well kept, large 4 bedroom ranch. ½ block from school $15,200

DAVE LOCY

Broker & Builder Ph. ST 8-2555

PLATEAU ST., N. 1206 — 6 year old 4 bedroom 1½ story home. Large closets, extra built ins, 1½ baths, large lot 60' x 221'. Garage, driveway, sidewalk, gas heat. Phone RE 4-8046

YOUR BEST BET—A Want Ad

HOUSES FOR SALE 66

OUR BEST BUYS

ST. MARY'S AREA . . $10,500
Redecorated 4 or 5 bedroom home. Large kitchen and modern bath. Basement.

E. HARDING $11,900
2 bedroom bungalow with attached garage. Divided basement, oil heat.

LOW TAX AREA $17,900
Almost new 3 bedroom ranch just outside the city. Large kitchen, 1½ baths, screened patio. Fireplace in and out. Recreation room.

BYTOF

REALTY
REALTOR
Office Ph. RE 9-1252
536 N. Richmond Street
EVENINGS PHONE
R. Schuster 3-5989 J. H. Rowe 4-5625

HOUSES FOR SALE 66

RAMLEN COURT
Restricted area, 3 blocks to schools, churches and St. Elizabeth Hospital. Beautifully Decorated Ranch Home. 3 Bedrooms, Kitchen and Dinette, Carpeted Living Room and Hallway, Tiled Bath with Enclosed Shower. Basement finished with large Recreation Room. Garage and Concrete Driveway. Lawn, Shrubs and Trees. Drapes. Garbage Disposal. Plus many Extras. Priced under $23,000
Home Only 2 Years Old

A. WACHTENDONK AGENCY
Builder and Broker
Phone 4-7332

RANCH HOMES
We can show you EIGHT well-built, properly priced 3 bedroom Ranch Homes in excellent areas. $18,000-$25,000.

TRI LEVEL
EASY FINANCING!
You will like this 3 bedroom home with den, 2 baths, fireplace and ample dining area. Also the Price (well below cost of 2 years ago) $3000 Down. Balance like rent.

RURAL — $11,700
A Split and Span 2 bedroom with attached garage. Fireplace too.

HONKAMP REALTY

319 N. Oneida St. REALTORS
Phone 9-1228 Evenings 4-2433
Lyman B. Clark Ph. 3-4989
Ed Parkin Ph. 2-1792
Clem Rankin Ph. 3-8729

SCHWARZBAUER AGENCY
REALTOR — Member MLS
Phone 3-7329 or 3-8181

SELL YOUR DON'T NEEDS with a Post-Crescent Want Ad

The Fabulous... MODERN AMERICAN

ARISTOCRAT

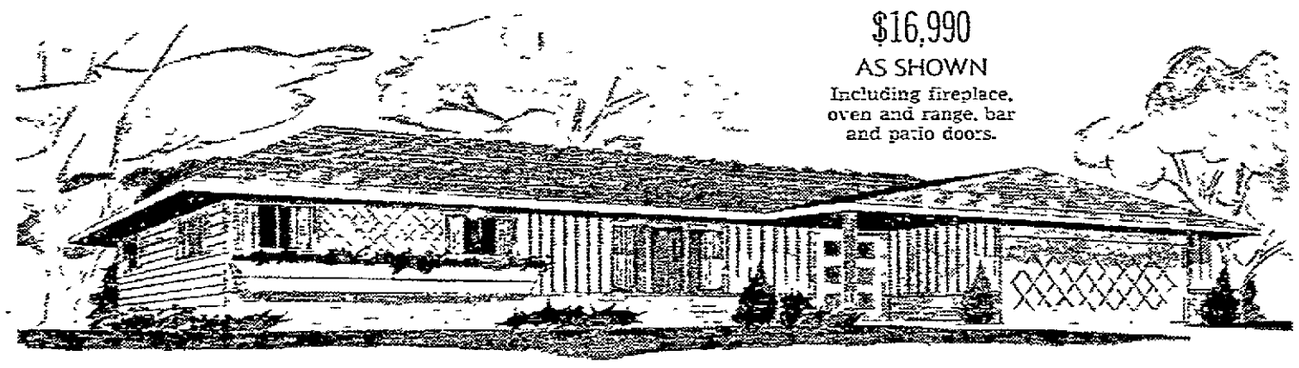

$16,990
AS SHOWN
Including fireplace, oven and range, bar and patio doors.

Living area of home over	1,715 Sq. Ft.
Area of covered porches (Front and rear) over	145 Sq. Ft.
Full 2 car garage (16' door) over	480 Sq. Ft.
Total Square Footage	2,340 Sq. Ft.

Available in 3-4-5 or 6 bedroom versions with a full 2 car garage. For a total price of only . . . . $16,990 (Plus Lot)

Standard model, same size with 2 car garage. Some substitutions. For the low price of only . . $13,990 (Plus Lot)

WHY CLIMB STAIRS WHEN YOU CAN HAVE ALL OF YOUR LIVING ROOM REQUIREMENTS ON ONE FLOOR?

LOOK AT THESE FEATURES:

- Masonry Fireplace
- Built-in oven and range, hood and fan
- Built-in bar with dropped ceiling and recessed light
- 20 x 24 family room
- 1½ baths
- 5 ft. thermopane patio doors
- 6" ceiling insulation, full thick sidewalls
- Curved walls, dropped ceilings
- Lighted valances over wardrobe closets
- 40 gallon glass lined 10-year warranty hot water heater
- Stone or brick trim
- 120,000 BTU heating unit
- Steel I-beams and steel posts.
- Built-in bookcase
- Planters in living room, bathroom and outside
- 210-lb. roof shingles on 15-lb. felt
- 1½" plywood sub-floor and roof sheathing for greater strength
- Cast iron tub with shower
- Silent switches
- Broom closet
- Modern double door entry
- Knotty pine paneled mill made stairway
- 3 section themopane windows
- Covered front and rear patio porches
- Direct entry from front door and garage to kitchen
- Formal dining room plus dinette
- 30" overhang, ⅜-inch waterproof plywood
- Clock outlet
- Siding pre-primed on both sides
- Front and rear guest closets
- One hour firewall on garage
- Rough cut cedar trim
- Ornamental wrought iron front post
- Complete door and window weatherstripping
- Exhaust fan in powder room
- Full dimension quality construction lumber, 16" on center
- Copper plumbing
- Ceramic bath, floor and vanity top
- Oak floors, trim and cabinets
- Slide by removable windows with self storing storms and screens
- 100 amp service with circuit breakers
- Full ½-inch drywall on walls and ceilings with metal reinforcing
- 11 course basement
- Vinyl asbestos flooring
- Formica counter tops
- Many more features too numerous to mention

Fireplace, Built-in Bar and Patio Doors in Huge 20 x 24 Family Room

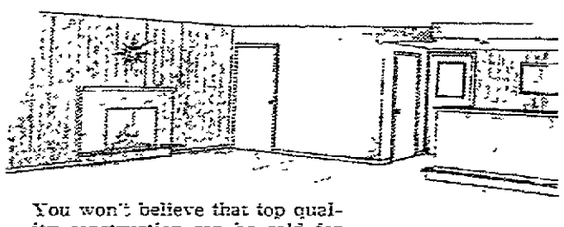

You won't believe that top quality construction can be sold for such an amazing low price. So we invite your inspection while the home is still under construction so you can see for yourself. Now under construction in Appleton.

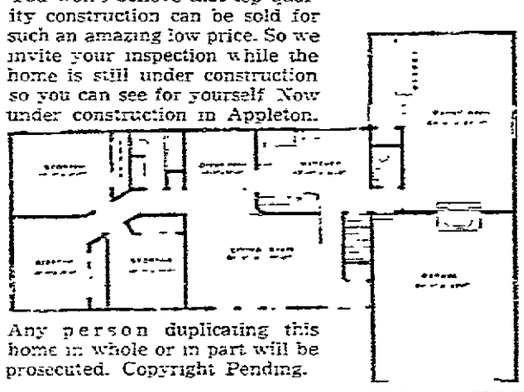

Any person duplicating this home in whole or in part will be prosecuted. Copyright Pending.

OUR "ARISTOCRAT" NOW "OPEN" IN NEENAH

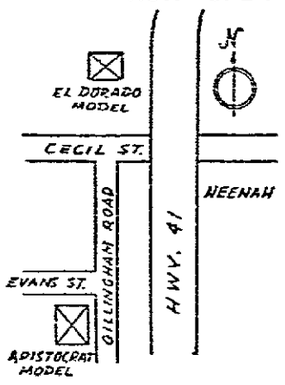

SATURDAY & SUNDAY
1 to 6 P.M.

WEEKDAY EVES.
'TIL 9 P.M.

OUR HOMES ARE —
NOT PRE-CUT — NOT PRE-FAB

OUR "DEBONAIR" NOW "OPEN" IN OSHKOSH

SAT. & SUN. — 1:30 to 5:30 P.M.
Corner Bowen & Huron — Oshkosh

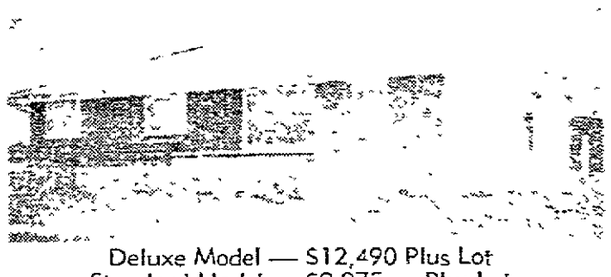

Deluxe Model — $12,490 Plus Lot
Standard Model — $9,975 — Plus Lot
or $5900 — If You Do The Finishing

SHELL HOUSES —
Priced From $5000 to $9700

MODERN AMERICAN HOMES

APPLETON PH. RE 3-6607 — FOX RIVER VALLEY, INC. — OSHKOSH PH. BE 5-1760
DESIGNERS — BUILDERS

(Winner of the Most Home for the Money Poll Conducted by the Milwaukee Sentinel in 1959 and 1960)

REAL ESTATE—SALE

HOUSES FOR SALE 66

SENSE AGENCY
4-5714 — 4-1250 — 3-6546

SIX MILES NORTH OF APPLETON — Modern 4 bedroom farm home on 1½ acre land. Double garage, large work shop. $6,800. RE 4-3600.

Small Home
$6,300
S. DOUGLAS ST.—Garage Basement with furnace.

Tillman-Chudacoff
REALTY - Dial 3-6765 Days
EVENINGS Phone
Dick Tillman 3-4995
"Pete" Sartman 4-4267

ST. PIUS AREA — 3 bedroom expandable, garage, breezeway, carpet, drapes, fine lot. Must be seen to be appreciated. 2311 N. Erb.

ST. PIUS AREA—New 3 bedroom ranch. Phone 4-9454.
MARVIN JAEGER Builder

STROBEL AGENCY
REALTOR — Ph. 4-3000

TRI-LEVEL HOME
4 BEDROOMS
Tile bath, 2 powder rooms, formal dining room, built-in stove unit. Located in Appleton's finest area.

J. FOUNTAIN LUMBER CO.
129 N. State St.
Thomas J. Fountain, Broker
Phone 3-0414 - 4-9736 - 3-0946

Van Hoof & Van Hoof
REAL ESTATE
Little Chute
Ph. 8-3543. Eves 8-2149, 8-4154

We Build, Buy, Sell and TRADE

N. CHARLOTTE ST.
Like new 3 bedroom ranch. Plastered attached garage. Complete in every detail. Basement, oil heat. Improved streets $15,500

DELUXE DUPLEX
Brand New 2 Apartment Duplex located on E. WILSON ST. Each apartment has: 2 bedrooms with wardrobe closets, living room with guest closet, built-in vanity in tiled bath, kitchen wired for 220, oak flooring. Separate basements with separate oil heating systems and hot water heaters. All aluminum storms and screens. Sidewalks included $22,900

VAN'S
Realty & Const. Co.
422 E. Wisconsin Ave.
Phone 4-5932 or 4-8331 Anytime
Eves.: 4-8331; 8-1516
Lloyd Wolf Broker
Gordon Van Dinter, Realtor

Why Men Stay Home!
What a life. Fishing right off your front door step. Pleasant Duplex at RAINBOW BEACH. Income producing small apartment helps pay for your home. Owner's quarters — living room, good size kitchen, 2 large bedrooms, and bath. Large lot. All this for only $14,500

WHITMAN
AGENCY REALTY
Irving Zuelke Bldg., 10th Floor
PHONE 9-1206
Jim Whitman 6-1551
Joan Hoffmann 3-7522
Gene Redemann 9-1206

XAVIER AREA — ½ acre rural, 3 bedrooms, 1½ baths, garage. Wilke Realty. RE 3-8111.

3 BEDROOMS UP
NORTHEAST LOCATION
Attractive cape cod home with 3 bedrooms, sewing room and full bath up. Living room with carpet and fireplace, kitchen, powder room, small den and porch down. Attached garage, improved street, extra deep lot.
$900 Down $17,500
LAW REALTY
John T. Law, Realtor 3-8777

1018 N. LEMINWAH, Appleton
3 bedrooms, sewing room, new kitchen, built-ins, fireplace, much closet space, 1½ baths, dining room, screen porch, 2 car garage, king-size living room, new gas heat, washer-dryer hook-up, divided basement, excellent neighborhood $2,000 down!

1714 N. ELINOR, Appleton
3 bedroom ranch $14,500

827 N. GILLETT, Appleton
Small bungalow $6500
Other homes—down payments as low as $400

E & R 2-6466
A. WERTH 2-7955
W. WITT 4-9902
J. ROTH 2-2395
C. CHARRON 2-0651

1215 S. TELULAH . . . $15,900
New 3 bedroom ranch. $1000 down.

REINKE COURT . . . $17,900
New 3 bedroom ranch. Fireplace Attached garage . . . $1800 down.

S. JEFFERSON . . . $18,900
New 3 bedroom ranch. Attached 2 car garage!!!

319 E. GREENFIELD . . $23,500
New 3 bedroom colonial. Attached garage. 2½ baths. Reasonable offer considered!!

MUELLER REALTY
DAYS 4-8553 EVES. 4-6607

1—3 bedroom home $16,700
1—2 bedroom home 7,350
WM. J. KONRAD, JR.
Real Estate, Insurance, Loans
106 N. Oneida Phone 3-2112

REAL ESTATE—SALE

HOUSES FOR SALE 66

TED MODER REALTY
231 E. College Ave. Ph. 3-1130

2 FAMILY HOME
North of Prospect. Good Investment. Dial 4-6135 after 5 p.m.

3 BEDROOM BRICK
W. Frances St. Oil furnace. Garage. By owner. Ph. RE 4-1760.

HOME BLDG. OFFERS 67

BETTER HOME BUILDING
JOHN PERPICH
PHONE RE 4-6539

CUSTOM HOME BUILDING on Choice South Side lots.
RICHARD FRITZL, Ph. RE 3-1252

ED BAUMGARTEN
BUILDER
Kimberly RE 4-9296

GERALD E. QUIMBY
BETTER BUILT HOMES
BUILDER—BROKER
Ph. RE 3-2930

Homes By Driessen
Ph. STerling 8-2661

Joseph A. Wittmann
BUILDER Phone RE 3-0053

MODERN AMERICAN HOMES
FOX RIVER VALLEY, Inc.
1 mi. W. of Valley Fair on Hwy. P. Ph. RE 3-6607, Rt. 2 Menasha.

RUSS LESPERANCE
Builder — Designer — Broker
304 W. Wisconsin Ave., Ph. 9-1291

WOLFINGER CONST. CO.
FREE Estimates and Plans.
Kimberly Ph. RE 4-7276

TWIN CITY HOUSES 68

A REAL BARGAIN
attractive 3 bedroom home with full ceramic bath and powder room, dining room, screened porch. Full basement, garage and nice yard in central location. All it needs is a little paint. Better hurry, the price is so low we're almost ashamed.

NIELSEN AGENCY
Days 2-3831 Eves. 2-1275

ATTENTION!
12% RETURN
Looking for a good return on a modest investment? This is it—a nice place to live plus 3 units to rent. "Close-to-Menasha High" location and priced to sell—for less than $14,000.

JESSUP REALTY
105 W. Canal St., Neenah
Phone PA 2-2825
Earl Tanguay PA 2-5756
Norm Fredrick PA 2-5132
Gene Jessup PA 2-5825

BROAD ST.
2 apartment home. 4 rooms and bath up — 5 rooms and bath down. Full basement, oil heat, 2 car garage.
Call PArkway 2-5730
R. BUTREM AGENCY

EIGHTH STREET
MENASHA
this cozy two bedroom house is an ideal first home. Well cared for. Full basement, oil heat, new 1½ car garage and beautifully landscaped yard.
Phone PArkway 5-1905 after 6 p.m.

Exceptional Value
2 bedroom expandable. Full basement, garage, paved drive, walks, beautifully landscaped, carpeted living room, low taxes and low heating costs. See it now, you must to appreciate it.
Exceptionally priced below $14,000.
Don't be disappointed, call us now!
SCHOMMER AGENCY
REALTOR PA 2-0191

Good Older Homes
4 bedroom, 1½ story home with garage. Walking distance of Lakeview Mill and St. Gabriel's Church. Very good condition. Only $13,000. $650 down to veterans.

4 bedroom, 2 story near McKinley School. New gas furnace. Garage. A good buy at $10,500. $525 down to veterans. Low monthly payments.

3 bedroom, 1 story home in Menasha near St. John's. Good condition. Garage. $14,500. $725 down to veterans.

FINANCING OUR SPECIALTY!
SOMMER
AGENCY
REALTOR PA 2-6981

Lake Butte Des Morts
Brick ranch 3 bedrooms. Fireplace in living room overlooking lake. Screened porch and kitchen king - size. Full basement with rumpus room. 2 car garage. Beautifully landscaped lot 110' x 195'. Will consider trade. No. 360.
ALSO
2 bedroom home on Island recently decorated. Carpeting and drapes included. Full basement and 2 car garage. Near Island shopping. No. 329.
Call Lawrence Loehning, PA 2-3018
or
TOWN & COUNTRY REALTORS
Phone PA 2-2821

REAL ESTATE—SALE

TWIN CITY HOUSES 68

FOR SALE BY OWNER
Attractive 3 bedroom ranch home — 4 yrs. old near Spring Road School. Ph. PA 5-2575 after 4 p.m.

LAND CONTRACT
large 2 story home on 1 acre of land, 2 miles South of Neenah.
3 bedrooms—large living room and dining room.
This is a real family home in beautiful condition, and can be bought for less than $15,000 on a land contract, with a very low down payment.
Please call:
DON HOYMAN
REALTY
PA 2-0979 Neenah

Make This Home Yours
Beautiful 3 bedroom deluxe ranch. 1½ baths. Near schools. A good buy.
LEONARD WIESE REALTY
Office RE 9-1128, Residence 4-3561

Menasha 3 Bedroom . $9,200
Just $500 down buys this. Payments including taxes, interest and principal just $70 a month. Cheaper than renting. Move in now. This older home in nice condition has new sidewalks and newly landscaped lot. Beautiful new basement with all painted walls and floor. New sump pump and new water heater. Recent heating system. Big glassed-in porch. Plenty of storage space. Big living and dining room. Real nice bedrooms. Modern bath. Wired for electric stove. Big clean kitchen. Good roof. Nice outside color. Our best buy. Call to go through this. Shown only by appointment.
MECAN REAL ESTATE CO.
Appleton Open 9 to 9
Ph. 9-1455 or 5-8740

MUST SELL!!
3 bedroom ranch; attached garage; carpeting and drapes. 712 Chestnut St. Asking $16,400. Make an offer! Milton Liess. Broker-Owner. Phone PA 2-0158 or PA 2-8771.

NEW 3 BEDROOM
Kitchen with built-ins, family room, separate dining room, bath and powder room, full basement, 2 car attached garage. Enjoy the large porch and 94' lot. $21,500

NEW 4 BEDROOM
Kitchen with eating area and separate dining room, 26 ft. living room, full bath and powder room, full basement and 2 car attached garage. $22,600

NIELSEN AGENCY
Days 2-3831 Eves. 2-1275

Prestige Home!
Prestige Location!
A truly magnificent home in a truly magnificent setting of large trees on a ½ acre city lot. This is a large 1 floor brick home, quality built to accommodate any size family. Home has 3 bedrooms plus library or den, 2 baths, 2 fireplaces and 56' recreation room. Beautiful carpeting and draperies are included in this "less than you'd expect to pay" price. Call for appointment or information on this "Home of Pride."

JESSUP REALTY
105 W. Canal St., Neenah
Phone PA 2-2825
Earl Tanguay PA 2-5756
Norm Fredrick PA 2-5132
Gene Jessup PA 2-5825

Priced For Action
Conveniently located three bedroom (one down) 1½ story home one block from Menasha High School. 1½ baths. Full basement. Garage. Just eleven years old. Deep lot $14,750

An immaculate older home in a nice Menasha neighborhood close to schools, transportation and churches. New carpeting in pleasant living room and separate dining room. Three bedrooms. Attached garage $14,900

WANTED! Someone to appreciate this well-kept expandable Cape Cod. Two bedrooms down — one large bedroom up. Lovely living room with fireplace. Extra summer room facing rear yard. Attached garage. Move right in $17,500

LOUIS H.
HAASE AGENCY
211 N. Commercial, Neenah
REALTORS PA 2-7381
Eve: R. E. Hanley, Assoc. 2-0437
D. Fogle 2-6928 H. Pelton 2-2551
L. Ernst 5-3098 A. Peterson 2-0519

IF YOU HAVE "in the way" Furniture a Post-Crescent For Sale Ad gets it "out of the way" and will bring you Extra Cash. Phone 3-4411 to start your ad.

REAL ESTATE—SALE

TWIN CITY HOUSES 68

LAND CONTRACT
4 bedroom home, Water St., Menasha. Redecorating and minor repairs will be accepted as down payment . . $5,300
2 bedroom home, Lake St., Menasha $7,000
Tri-City Real Estate
Phone 2-3150 or
E. W. Zimmerman, Salesman
Phone 2-6123

Quality Homes
Choice Locations
Right Prices
We are in a very good position to fill your every housing need. Easy financing. Select one of your choice.

TOWN OF MENASHA
Lakeview Lane
Deluxe 3 bedroom ranch, 7 years old. Enjoy country living in this spacious, well - built home. Large carpeted living room with fireplace, attractive kitchen, jalousied sun room, two baths, large recreation room completely finished in basement, double garage. Low tax area. Early occupancy. You will like this $23,600

Near Springroad School
3 bedroom Split-Rock ranch. Full basement, fireplace, tax under $100 ..... $19,500

MENASHA
213 Elm St.
2 story, 3 bedroom family type home in a neighborly area. Immediate occupancy . $17,500

346 Elm St.
2 story, 2 bedroom Sun room, dining room, basement $12,500

NEENAH
413 10th St.
Island. 2 story, 3 bedroom frame. Very clean $17,500

417 9th St.
Island. All brick, 2 story, 4 bedroom, plus sun room, dining room, full basement, double garage. Financing help available $34,500

329 9th St.—Island
Smart 5 year old brick veneer ranch. 3 bedrooms, large living room and fireplace, finished basement, double garage . $37,500

517 Green St.—Island
Owner moving. Exceptional 1½ story brick veneer. Carpeted living room with fireplace, dining room, 2 bedrooms and bath up, 1 bedroom and bath down. Tiled basement, wooded lot. Immaculate. Early occupancy. This is nice $22,500

772 Reed St.
3 bedroom frame Colonial $22,500

127 Law St.
2 story frame, stone front. 3 bedrooms and bath up. Large living room, dining room, powder room, kitchen, down. School area $21,800

1241 Campbell St.
Near new Jr. high. 4 bedroom Colonial. Very finest in style and workmanship. Carpeted living room and dining area. Fireplace, double garage, basement, wooded lot $37,500

530 Haylett St.
One block from new Jr. high. Immediate occupancy on this new 3 bedroom home. Family room, dining room, double garage, basement. Owner leaving state $19,300

Oakcrest Manor
Suburban—3 year old, 3 bedroom ranch on wooded lot. Breezeway, double garage, ¾ acre.

SUMMER COTTAGE
Sunset Beach—Stockbridge. 4 bedrooms, furnished. All comforts of home. Includes boat, motor, trailer $7,900

We have other houses—lake and city lots.

VERSTEGEN
REALTY NEENAH
Courtesy — Integrity — Service
Anamaye Johnson 2-7224
Gerald Verstegen, Broker 2-8185

SEVENTH STREET — 2 bedroom, custom built home for sale by owner. Ph. PA 2-1353.

TOWN OF MENASHA
2 BLOCKS FROM SPRING RD. SCHOOL
Modern, 3 year old, 3 bedroom ranch. Carpeting and drapes included. 2 car garage, oil heat, large lot, low taxes. Owner moving out of town. Priced less than . $17,500

NEENAH
SHERRY ST.
East of S. Lake St. 3 bedroom ranch. Living room, dining room, kitchen, bath. Full basement, oil heat. Priced reasonably.

W. N. WATER ST.
7 room modern older home, 2 car garage with extra large lot. Better be quick—it won't last long at this price $10,000

ISABELLA ST.
Immaculate, modern, 4 bedroom home. 2 car garage. Gas hot water heat. Full basement. Large landscaped lot $14,000

MENASHA
MARQUETTE ST.
Modern 2 bedroom expandable home with garage. About 6 years old, in perfect condition. For sale at a price that will knock your eye out.

Shown by appointment only by
E. J. McMurchie
REALTOR
223 Spruce St., Neenah
Phone 2-7221
No house numbers given over phone

Trade
Your home for this large family home on the Island in Neenah. Five large bedrooms. Bath and powder room. 2 car garage. $21,500

Trade
On a spacious three bedroom ranch home in the Town of Menasha. Carpeted living room and dining room. $22,900

CARROLL & CARROLL
REALTORS
121 N. Appleton Street
Office 4-4529
Evenings
B. Kennedy 3-4684 H. Schroth 3-2272 A. Manier 3-2129

WANT ADS ARE WANT AIDS

THE GIRLS By Franklin Folger

"I'll have the French champagne, the Danish caviar, the Norwegian lobster cocktail and the Australian pheasant — I think we should do all we can to help the smaller nations."

REAL ESTATE—SALE

TWIN CITY HOUSES 68

MAIN STREET
a truly desirable home and business combination. Completely modern, 2 story, 4 bedroom home with separate office building and garage. Large lot. Excellent location for professional or prestige service business. By Owner. $29,500. Phone PA 2-1600.

WEST OF NEENAH
3 bedroom ranch in low tax area. Kitchen with built-in oven and range and dining area. Carpeting in living room and 1 bedroom, drapes included. Full poured basement, oil heat. Large 100' x 150' lot $17,200

HERZFELDT
REALTY NEENAH
Phone PA 2-1363
Joyce Herzfeldt Les Herzfeldt
Bill Rankin PA 2-9017

When School Is Out
Don't Sit and Pout
Prepare for This Fall
If Your Home Is Too Small!
New spacious 3 bedroom plastered home with attached garage. Located on Holly Ct. in Neenah $16,800

BUY SELL TRADE
TEMBELIS
REALTY PH. 2-0039
115 E. Wisconsin Ave., Neenah

REAL ESTATE—SALE

TWIN CITY HOUSES 68

2 APARTMENT
$1,500 DOWN
Why rent when you can buy this property? 2 bedrooms up and down. New oil furnace. 15x15 living room downstairs.

NEAR CHURCH
On Neenah West Side. A very nice 2 bedroom Ranch and garage. 9 years old. $1600 Down. Price $11,900.

BIG TRI LEVEL
LAND CONTRACT
In Town of Menasha — near Lake and K-C Main office. Brand new, 2 baths, fireplace, studio living room, built-ins. 2 car garage. School bus service. $3,000 Down to qualified buyer, or Trade-in taken.

Honkamp Realty — Ph. 9-1228
EVES. ED FORKIN — PH. 2-1782

2 APARTMENT OR
LARGE FAMILY HOME
IN MENASHA
1st floor: Kitchen, extra large living room, 1 bedroom and full bath.
2nd floor: 3 bedrooms or 2 bedrooms & kitchen. ½ bath.
2-car garage and full basement. New oil furnace.
Contact:
DON RADTKE, Realtor
Valley Fair Office
Open Evenings 'Til 9
PHONE: RE 9-1322

4 BEDROOMS
Beautiful executive type 5 year old home near Neenah High and pool. Double garage, screened porch etc. Ph. PA 5-1501.

6 MONTHS OLD
Tayco Street Road. 3 bedroom ranch type home. Ph. PA 2-9005.

REAL ESTATE—SALE

TWIN CITY HOUSES 68

TOWN OF MENASHA
Lake Butte des Morts
3 bedroom home located on large lake lot. Indoor and outdoor fireplace, 1½ car garage, water softener and individual well. Low tax area.
BUTTE DES MORTS REALTY
Walter A. Lehrer, Salesman
PA 2-5020 If no answer PA 2-4740

405 QUARRY LANE, Neenah
Early American $23,900

965 9TH ST., Menasha
Brick ranch $21,900

DUNNING ST., Town of Menasha
Deluxe ranch $20,900

64 MILWAUKEE ST., Menasha
Large 2 apartment or family home $19,000

GLENVIEW DRIVE, Town of Menasha
Colonial ranch $18,500

CRESTVIEW AVE., Town of Menasha
Large Bi-Level $17,500

PAYNE'S PT. ROAD, Neenah
Brick ranch $17,300

965 BETTY, Neenah
Exceptional ranch $16,900

406 SHERRY, Neenah
2 apartment $16,900

223 BROAD, Menasha
Brick 2 apartment $16,000

1029 BAYVIEW, Neenah
3 bedroom ranch $15,000

22 S. LAKE, Neenah
Stone ranch $14,900

1065 LAUREL CT., Neenah
Cape Cod $13,600

HIWAY 114, Town of Neenah
4 bedrooms $12,300

235 3RD, Menasha
2 apartment $8,000

HIWAY QQ, Town of Menasha
Garage, Well, Lot $4,500

E & R 2-6466
Down Payments as low as $400
A. WERTH 2-7955
J. ROTH 2-2395
C. CHARRON 2-0651
W. WITT 4-9902

$9500
443 E. COLUMBIAN AVE.
NEENAH
2 bedrooms, kitchen, living room, bath, oil heat, garage. Call PA 2-8487 after 5 p.m. or inquire at above address.

LOTS FOR SALE 69

APPLETON LOTS
SOUTHSIDE
Fairway Ct. 3 lots, 80 x 100 ..... $3,200
FLORIDA AVE.
2 Lots, 93 x 144 .. $1,300 and $1,350
FOX POINT PLAT
17 Choice Lots $1,825 to $4,725
We Have Others
LOTS UNLIMITED
D. J. Stratton, Phone 2-6898

CAPITOL DRIVE
Large ½ acre lots
LAW REALTY 3-8777

CHOICE LOTS
Waupaca Chain of Lakes offering a limited amount of choice lots, nice sand beach, clear spring fed water; suitable for summer or permanent homes. You may never again have the opportunity to invest in quality such as this — see
FRED MANNEL, Realtor, Waupaca

CHOICE LAKE LOTS
In City of Menasha on Little Lake Butte des Morts. Contact Badger Highways Co., Ph. PA 2-6443.

AD TO ACTION—Phone 3-4411

REAL ESTATE—SALE

LOTS FOR SALE 69

DARBOY
HILLSIDE VIEW SUBDIVISION
and
KIRK & GOSZ SUBDIVISION
Natural gas available to all lots. Terms if desired!
PAUL J. GOSZ, Realty
Phone RE 3-3802

GREENVILLE AREA—½ acre lots. As low as $500. Walking distance to Catholic Church and school. Sewer and water available. Phone PL 7-5318.

KESTING DIVISION — Northeast side, 3 large choice lots. $3100 and $3250. Ph. Re 3-0671.

LITTLE WOLF RIVER — Lots for sale. 13 miles north of Iola. Henry Wrolstad, Iola, Wis.

LOTS
FOR SALE
J. FOUNTAIN LUMBER CO.
129 N. State St.
Thomas J. Fountain, Broker
Phone
3-0414 - 4-9736 - 3-0946

MC ARTHUR AND UNION ST.
72' x 105'. $4,000.
CARL HEINRITZ AGENCY
Builder & Broker — RE 4-2115

MEADE ST., N. — 78 x 137 ft. Lot priced for quick sale. $1500.
APPLETON REALTY
319 N. Appleton RE 4-9501

MENASHA, Tayco Road — 80' x 120' lot. $1600. Ph. PA 2-5831.

MUNI GOLF COURSE, 2 blocks from. Large lots . $3,000 to $3,300

CORNER TAYLOR & MASON STS. 65' x 109' ... $3,700

MASON ST. Curb and gutter. 65' x 127' $2,700

ROBERTS ST. N.W. Side. 61.5' x 127' $3,400
CARL ZUELZKE, Realtor
118 S. Appleton Ph. 9-1166

NEENAH Suburban, wooded. J. J. KELLER, Broker, PA 2-2846 (after 6 p.m. call PA 2-3215).

REAL ESTATE—SALE

LOTS FOR SALE 69

NEENAH, near Marathon Cecil plant — landscaped lot. 54' x 123'. Ph. PA 2-1276.

PINE ST., W. 1710 — Lot 60' x 120', across from Xavier High. Ph. RE 3-7719.

TOWN OF BUCHANAN—1 block E. of church and school in Darboy. Estate Acres Sub., ½ acre to acre or more. R. HOOYMAN Construction. Phone ST 8-1959.

WEIMER CT., E.—Large river view lot. 122' x 245'. Phone 3-1470.

$1,200 EACH
Close to Appleton and Menasha. 75 x 140. In Dandy, Subdivided, restricted area. $250 Down.

BUSINESS ZONED
On Wisconsin Ave. in Appleton. Fully improved. Priced to sell.

PALISADES AREA
4 lots. 85 x 120 each. $1400 up.

Honkamp Realty — Ph. 9-1228

FARMS AND ACREAGE 72

FINE SELECTION OF FARMS
R. A. Thiel, Broker
Chilton, Wis. Phone 34W

LAND
Fringe area of Appleton, 5 to 60 acres. Best suited for urban development. Full details on request. Call
RATH REALTY
RE 3-3554

NORTHERN SALES CORP.
Real Estate
Ph. Clintonville VA 3-3460
Ph. Appleton RE 3-4730

ONEIDA ST., S. — 7 acres just outside Appleton City limits. Part facing Hwy. 10.
LAW REALTY 3-8777

SPORTSMANS RETREAT
50 acres-about 12 miles northwest Appleton $7800.
LAW REALTY

WE BUY FARMS OUTRIGHT
Manawa, Wis. Phone 116
MANAWA SALES CO.

We Have 21 Farms For Sale!
A. H. STORMA — Real Estate
744 N. Main St., Seymour, Wis.
Ph. 280 c/o Tel. Answering Serv.

OPEN HOUSE
Sat. & Sun., May 27 & 28 (1 to 5)
Located In GREENVILLE (Hwy. 76)
Across Road From Greenville Locker & Grocery;
In Maple Terrace Plat

NEW 3 BEDROOM RANCH
Furnished by . . .
SAVINGS CENTER
Home can be bought with or without furniture

Features Include:
- Oak Flooring
- Built-in Range and Oven
- Built-in Bookcase in Living Room
- Oil Heat
- Full Basement
- Tiled Tub Area
- Almost ½ Acre Lot

$14,800

BEYER REAL ESTATE
Ph. Office 4-0271 or 3-1289
Eves.: 8-3676; 2-3539; 5-1121

$12,990
On Your Improved Lot

For your convenience these two homes will also be open Memorial Day, May 30, 1 to 6 P.M.

HOUSE AND GARAGE
STANDARD

Both Models
OPEN
Saturday & Sunday
1 to 6 p.m.

Open
Week Nights
6:30 to 9:00

The Incomparable Martinique "200"

960 HICKORY LANE, NEENAH

DIRECTIONS: Two Blocks East of Hwy. 41 on Cecil St. Then ½ Block North on Hickory Lane.

Family Room and Powder Room Extra

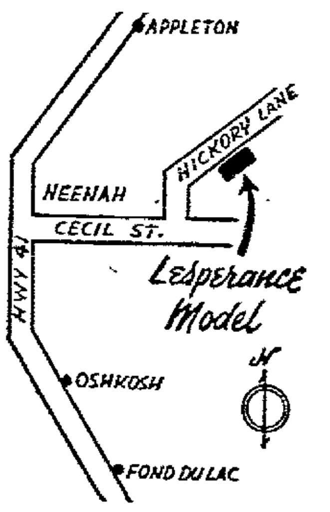

the **LUCERNE**

On Your Improved Lot

Standard House Only
$13,990

Standard House & Garage
$15,490

1831 N. MASON ST., APPLETON
(Just 6 Blocks North of Wisconsin Ave.)

Family Room & Powder Room Extra

Russ Lesperance

304 W. WISCONSIN AVE.
APPLETON
Phone RE 9-1291

Builder — Designer — Broker

NewspaperARCHIVE.com

REAL ESTATE—SALE

FARMS AND ACREAGE 72

17 Acres

Located on Hwy. 45; 5 miles from Appleton. 1500 feet of road frontage. Ideal for platting or motel site, etc. First Come; First Served. This will go fast $9,500

VAN'S REALTY
& Const. Co.
402 E. Wisconsin Ave.
Phone 4-8932 or 4-8331 Anytime
Eves.: 4-6331; 8-1516

SHORE RESORT—SALE 73

ARBUTUS LAKE — Cottage, 42 x 27, 3 bedrooms, completely modern and all insulated. Excellent swimming beach. On 100 ft. of lake frontage. Also lots for sale. WHITTAKER'S SANDY BEACH RESORT, Pickerel, Wis. Ph. 2192.

ARCHIBALD LAKE — One of Wisconsin's most beautiful lakes. 3 bedroom furnished cottage with bath, hot water heater and running water. Good fishing and hunting. Large lot on good road $6,250. Call or see:
CARL ZUELZKE, Realtor
Ph. 9-1166 Eves.: 3-2278

BERRY LAKE — 3 modern fully furnished cottages. Sandy beach.
1—3 bedroom $5,000
1—1 bedroom $3,500
1—Log cabin with fireplace; knotty pine interior . $6,800
Terms. For more details, call or write Berry Lake Club at Berry Lake, Gillett 1, Wis.

BERRY LAKE — Near Shawano, furnished year round home. 3 wire service, modern kitchen, fireplace, TV antenna up, double garage, lot 75 x 300, canoe, 14' Aluma-craft boat, new Evinrude motor, etc. Ph RE 4-5548 or write W. Knuth, 1500 N. Mason.

COTTAGE, SHAWANO LAKE — South shore, near Fuzzy Miller's Resort. Modern furnished cottage. Shown by appointment or weekends. Arthur J. Coffey, Ph. RE 4-4490 Eves. or ST 8-3581 days.

"FOR SALE"
Sandy Shore Lots at
El Do-Rado Park
on
SURPRISE LAKE
100 x 350
Approximately 5 miles north of Lakewood on Highway 32. This holiday retreat for healthy outdoor recreation offers
* SAND BEACH—Water skiing
* WOODED LOTS—Birch, Cedar, Hardwood
* LAKES, STREAMS—Fishing and Hunting!
* NEW SKI SLIDE—Only a few miles away.
RONDOU REAL ESTATE, INC.
Columbus Bldg., Green Bay, Wis.
Office, HEmlock 5-2112
Res., HEmlock 5-0652

FURNISHED COTTAGE
East shore of Lake Winnebago on Rockland Beach. Living room with fireplace, kitchen, 2 bedrooms and powder room. Garage. Boat house and Dock. Will consider smaller cottage or lot in trade. $6,500
The Darrel Holcomb Co.
DARREL 4-2108 — DICK 4-7220

LAKE FRONTAGE, COTTAGES, HOMES: On Lucerne, Pine, Trump, Metonga, Roberts and other Forest County Lakes. We have other lands, business and resorts.
Write for List
Lester S. Pregenz, Realtor
112 So. Lake Avenue
Crandon, Wisconsin

LAKE HELEN near Rosholt, Wis. — Lake lot, 65' frontage. Ph. PA 2-1297.

LAKE LOTS AND COTTAGES
JAMES P. COUGHLIN
Winneconne Ph. JUniper 2-4420

LAKE POYGAN
North Side. 2 bedroom cottage with hot & cold running water. Sno SOLD furnishings. Sacrifice at $4,250.
H. J. Jennerjohn
Realtor
Hortonville Office SP 9-4548
Appleton Res. Ph. PL 7-5520

LAKE PROPERTY
Sawyer lake. 6 furnished cottages with running water. On 2½ acre wooded lot. Will take Appleton home in trade.
JARCHOW REAL ESTATE
1339 W. Spring St. Ph. 3-8445

NORTH AND CENTRAL WISCONSIN—Wooded cottage sites. $10 down—$195 and up. Free Maps. Cabins built to your order on terms. Gerald Jolin, Box 254, Appleton.

ON FAMOUS WOLF RIVER — Lot 70' x 900' for sale. Excellent fishing 2 miles south of Fremont. Reasonable. Write Kenneth Geffers, 437A W. So. Park Ave., Oshkosh, Wis.

SHAWANO LAKE — Wooded corner lake lot — 100' x 425'+. Over 250 foot water shoreline. Inq. Washington Resort, Shawano Lake.

REAL ESTATE WANTED 74

Is Your Home For Sale?
WE DON'T JUST LIST YOUR HOME . . . WE LIST TO SELL!
Our shortage of homes is good proof. We have many more prospective buyers for all size homes in all price ranges and locations. Large or small, old or new . . . let a REALTOR do the job for you! For fast efficient service call
DRISCOLL REALTY
Phone PA 5-3921

WE NEED HOMES!
Have several buyers for: Good lake and country homes. Good ranch homes in all price ranges. Clean older homes in Appleton, Kimberly, and Little Chute. Recent bungalows and good older homes in Neenah and Menasha.
Several people want investment apartments. One wants a recent small country home with a basement. People call daily for most types. If you have one to sell, call us. We will also advertise and work to sell your house until it is sold.
MEGAN REAL ESTATE CO.
Appleton Office Ph. 9-1458
or 5-3740 Eves.: Ph. 4-2553

REAL ESTATE—SALE

REAL ESTATE WANTED 74

COUNTRY HOMES—of good quality needed. ED LIEBZEIT INS. & REAL ESTATE. Phone PA 4-5250.

HOME, 2 bedrooms — Wanted to buy in Neenah or Menasha. Ph. PA 2-6080.

BLDGS., MOVE, RAZE 74A

MUST BE MOVED
GARAGE, 20' x 22'
Inquire 713 W. Glendale Ave.

FARMERS' MARKET

LIVESTOCK WANTED 75A

COWS WANTED — Springers. Bred heifers; also open heifers, all ages. For out of state shipment. Get our prices before you sell. Gerald Geenen, ST 8-1436 or RE 4-3301.

MR. FARMER no need to come to town to sell your surplus machinery, livestock or produce. Just write or phone to start an Ad in the Farmer Market Section of the Post-Crescent Want Ads.

FARMERS' MARKET

LIVESTOCK WANTED 75A

CRIPPLED COWS AND HORSES WANTED—For mink and dog food. Highest price paid. Clem Romenesko, RE 4-9792.

TOP PRICES PAID
for springing cows and heifers, bred heifers and open heifers —any sizes. Also herds. For out of state shipment. Gonnering Bros., Rt. 1, Kaukauna. Ph. ST 8-3332 or ST 8-2576.

HORSES & ACCESS. 76

PALOMINO STUD SERVICE
Horses for sale. RE 3-6251

REG. MORGAN — For stud service. Proven sire of top quality versatile colts. Also half Morgans for sale. Ph. RO 6-1666.

RIDING HORSES — for sale. Harrison Sturgis, 1 mile west of Neenah on County Trunk S.

SHETLAND PONY — Stallion Palomino. Harold Van Handel, 4-1272.

SHETLAND PONY CROSSED SHETLAND RIDING HORSE. PA 2-1242

PEOPLES LOAN Phone 3-5573
THIRTY-SEVEN YRS. OF FRIENDLY FINANCIAL SERVICE TO THE PEOPLE OF THE VALLEY
Locally Owned and Managed
123 S. Appleton St. Established 1924

AUCTION SALE
SATURDAY, JUNE 3, 12:30 P.M.
PERSONAL PROPERTY
ON THE FARM OF
Elmer Defferding

Located 12 miles north of Appleton on Highway 47 to County Trunk "A", go west on "A" ½ mile take first road north, 2nd farm on east side of road. Or 3 miles southwest of Black Creek.

The Jennerjohn Real Estate having hold the Defferding farm in parcels to Bill Stephan and Ed Chizek will now sell all personal at auction on the above date.

19 HEAD OF HIGH GRADE — MOSTLY HOLSTEIN DAIRY CATTLE with 14 milk cows. 12 Holstein and 2 Guernsey. Some springers and others fall freshening. 2 two year old bred heifers; 3 6 month old calves. This cattle is mostly all from artificial breeding and is in good flesh.

MACHINERY: Ford Ferguson tractor with 2 12" plow, quack digger, 7 ft. disc, 7 ft. mower, all in good condition. Massey Harris model 30 tractor in good condition. 26 ft. grain elevator, McDeering grain binder (with zerks), Case side delivery, 14 bar seeder, 3 section drag, cultipacker, John Deere tractor manure spreader, walking cultivator, rubber tired wagon and rack, stock trailer, ½ horse electric motor, Eagle silo filler and pipe, 30 ft. belt, 40 bags chicken feeders, electric motor, electric fences, water tank, wheelbarrow, 5 snow fences, hay tedder, cement mixer, 50 cedar posts, Universal milking machine, pump, motor and 2 stainless steel buckets, hot water heater, rinse tank, grain tank. All small tools.

FEED: 6 ft. silage, 1 ton baled straw, 3 tons baled hay, 100 bu. oats.

SOME HOUSEHOLD GOODS.

Clerked by Wisconsin Finance Corp., Appleton, Wis.
Roland Schaff, Mgr. Julius Brandt, Rep.

SALE CONDUCTED BY
H. J. JENNERJOHN
Auctioneer and Realtor
Hortonville Office — SP 9-4548
Appleton Res. — PL 7-5520
Arlyn Schulz, Rep. — SP 9-6317
Charles Fischer, Rep. — RE 4-6182

FARM EQUIPMENT — FURNITURE TOOLS & MISCELLANEOUS
AUCTION
SATURDAY, JUNE 3 — 1 P.M. Sharp
AT THE HOME OF
Elroy Krueger

Located 2 miles west of Appleton on Spencer Road to Casaloma Drive then ½ mile south; or ½ mile west of Highway 41 on Spencer St. to Casaloma Drive then ½ mile south.

FARM EQUIPMENT & TOOLS — Ferguson tractor with 3 pt. hitch, hydraulic system, all draw bar attachments, quack digger, corn cultivator, Ferguson plow 2 bottom 12" with extra set of plow shares, power take off pulley and corn cultivator attachments, large cement lawn roller, garden hose, used bricks, used lumber, steel bench with vise, elec. drill—½" chuck, oscillating sander, misc. hand tools, sledge hammer, good used all purpose furnace, 3 yr. old Delco oil conv. burner, and controls; other conv. burners, misc. furnace parts, new furnace pipe, new and used furnace registers, dampers (automatic) and draft controls for coal furnaces.

COMPLETE FURNITURE — Electric stove, wash machine, 21 cu. ft. chest type deep freeze, outdoor grill, electric refrigerator, end tables, other tables, lamps, laundry tubs, 21" Zenith television, stuffed swivel rocker, dishes, radios, Mixmaster, waffle iron, coffee maker, 48" roll-a-way bed, kettles, 2 desks, games, books, electclocks, nick-necks, chopping block, picnic table, wheelbarrow, 2 rotary lawn mowers, 9x9 tent, antique coffee grinder, utensils of all kinds, oil paintings, sewing cabinet, foot stools, GE Elec. irons, Christmas decorations and tree, Christmas cookie cutters, scatter rugs, extension ladders, step ladder and miscellaneous items of all kinds including clothing, storm coat size 4-42, boys' rain coats 12-14.

MISCELLANEOUS — Boys' bicycles, boat with trailer and 25 h.p. Johnson motor, 10 h.p. Scott Atwater motor, utility trailer, baseball bat and gloves, ice skates, flash camera, child's sled, flying saucer, child's wagon, tricycle, fishing equipment and elec. train.

Usual auction terms.

Sale Conducted, Clerked and Financed by
Long, Wieckert & Karel
(Walter Long and Orvil Stern, Auctioneers)
1011 College Avenue, Appleton, Ph. RE 4-1447

FARMS — HOMES & BUSINESSES

West of 12 Corners — 108 acre farm with an all modern home — barn — machine shed $22,500

13 Acres — Highway location on edge of city of New London. 2 apt. home. Good barn, silo, some excellent building sites $15,000

What Do You Want In A Farm?
We Have Them in All Sizes — All Locations —
All Prices — Some With Personal.
We Sell — Trade or Buy Outright.

RURAL HOMES

3 acres of land — modern home, other buildings new New London $12,000

On Highway 10 East of Appleton — modern 2 story, 5 bedroom home with built-ins fireplace, — carpeting and recreation room 1 acre land with some trees $25,000

5 bedroom home — 2 car garage — 2 ac SOLD nd, all in excellent condition . . $9500

CITY PROPERTY

E. McKinley St. — $1,000 down will handle. 3 bedroom home on ravine lot $12,500

Richmond Street — Near Parkway — 3 bedroom home with 1 bedroom on first floor. All newly redecorated. Garage $13,500

Ranch Homes — 3 bedrooms . . . . . from $17,400 to $20,500

Local Warehouse — 14,000 sq. ft. floor space plus 4000 sq. ft. garage. Good Appleton location, easy access to highways. Can be purchased in separate parcels.

LONG, WIECKERT & KAREL
(now in our new location)
1011 W. College Ave. Appleton Ph. RE 4-1447

FARMERS' MARKET

FARM LOANS 78

MONEY—To loan on improved FARM PROPERTY
WM. J. KONRAD, Insurance Agcy
104 N. Oneida St.

POULTRY—SUPPLIES 80

POULTRY WANTED
Karl H. Peters, Rt. 2, Shiocton
Phone New London 225F13

FARM EQUIP.—NEEDS 81

BALER, John Deere — With automatic bale kicker. Harold Komp, Rt. 1, Hortonville. Ph. PL 7-5512.

MANURE SPREADERS — 2 Used with Power Take Off.
VAN ZEELAND IMPLEMENT
Hwy 41, Kaukauna RO 6-4747

FARMERS' MARKET

FARM EQUIP.—NEEDS 81

TRACTOR, Massey-Harris — 44-4, with built-in hydraulic and cultivators. DeLaval magnetic milker with new converter, 6 h.p. direct drive Homelite chain saw, like new. Ph. RO 6-3973.

TRACTOR — Oliver Cletrac $395.00; Cub Farmall $295.00; Allis P.T.O. Side Rake $85.00; Front Cultivator. Attach. for Ford $15.00. LAKESIDE FARM at Harrisville. Phone Westfield 62F14.

USED EQUIPMENT
Grain Drills, Springtooth Harrows, Quack Diggers, Spreaders, Corn Planters.
Griesbach Equipment, Inc.
1334 W. Wisconsin Ave., Ph. 3-9147

FARMERS' MARKET

FARM EQUIP.—NEEDS 81

CREOSOTE OIL
$1.10 Gallon. Bulk.
GEO. J. HOFFER GLASS CO.

FARM—DAIRY PROD. 83

DRY CORN AND OATS — 2 years old. Cash on order. John Wolfinger, RE 4-4387.

AUCTION SERVICE 85

JIM NOLAN
REAL ESTATE BROKER
Merion, Wis., Ph. 4761

THE ORIGINAL AUCTION TEAM AND REAL ESTATE SERVICE
Frank Van Veghel
& Son
De Pere, Wis. Ph. EDison 6-4560

FARMERS' MARKET

AUCTION SERVICE 85

AUCTION SALE — Real Estate
George Nuske
Shawano LA 6-2816 or
Clintonville VA 3-2113

Coming Auctions

MAY 27, 1 p.m. — On the farm of Gilbert Unlenbrauck, 2 mi. W. of Black Creek on Hwy. 54, to Co. Trk. "P" then ½ mi. N. Conducted by Long, Wieckert & Karel.

FARMERS' MARKET

COMING AUCTIONS

MAY 27, 12:30 p.m. — Big Annual Horse Sale, loc. 50 mi. N. of Green Bay on U.S. 41 at Peshtigo. Conducted by Drees Livestock Co.

MAY 27, 1:30 p.m. — Household goods of Mrs. Jean Tyrrell, 160 Gardners Row. Conducted by H. J. Jennerjohn.

MAY 29, 10 a.m. — On the farm of Vic Kievesahl, known as the Louis Folkman Place, 6 mi. SE. of Bonduel, on State Highway 29, then ½ mi. No., in the Town of Angelica, Shawano County. Conducted by Frank A. Van Veghel & Son.

FARMERS' MARKET

COMING AUCTIONS

JUNE 3, 12:30 P.M. — Personal property on the farm of Elmer Defferding, 12 mi. N. of Appleton on Hwy. 47 to Co. Trk. A, go west on A ½ mi., take first road north 2nd farm on east side of road. Conducted by H. J. Jennerjohn.

JUNE 3, 1 P.M.—Elroy Krueger, 2 miles west of Appleton on Spencer Rd. to Casaloma Drive, then south ½ mile. Furniture, tools and misc. Conducted by Long, Wieckert & Karel.

SELL YOUR DON'T NEEDS with a Post-Crescent Want Ad

NORTHEASTERN WISCONSIN

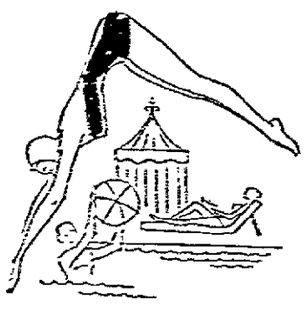

MANAWA AREA

CONROY'S Bear Lake Resort
Swimming and Picnic Area
Trailer & Tent Area $1 Day
A 2 Bedroom For Rent
Int. of 54 & 22
16 Miles W. of New London
20 Miles W. of Appleton
Write Rt. 1 Manawa Ph. 40F04

5 Housekeeping Cottages
On Beautiful BEAR LAKE
HERSCHBERGER COTTAGES
Reel Fun — Safe, Sandy Beaches.
Good Openings in June.
Write for Illustrated Brochure
L. D. and Blanche Herschberger
Ph. 13-F-02, Rt. 1, Manawa

RITCHIE'S BROWN COTTAGE on BEAR LAKE, Manawa. Write for Open Dates. 214 W. Wash., New London. Ph. 621.

WISNEFSKE'S COTTAGES
On BEAR LAKE, Manawa
(3) Modern and Furnished
Rates $25 to $45 Weekly
Rt. 1, Manawa Ph. 13F03

DEXTER'S GREEN ROOF COTTAGES
Four modern cottages completely furnished. Swimming beach and playgrounds, good boats. Good bass and blue gill fishing. Write for folder.
DEXTER'S COTTAGES
Bear Lake, Manawa, Wis.

SHAWANO AREA

"NEW"
House by the Side of the Road
Really Good Food . . .
Steaks, Sea Food
Beverages — Cocktails
¼ Mi. E. of Shawano Cty. Park
—UNDER NEW MANAGEMENT—
Mr. and Mrs. Fred Lemke
Mr. and Mrs. Ted Eul

SOMMERS COTTAGES
— HOUSEKEEPING —
Boats, Bathing, Sandy Beach
MODERN CABINS, $6 Per Day.
Near County Park
Arthur Sommers, Shawano
Phone LA 6-4378

WASHINGTON RESORT
Cottages — Tavern — Groceries
Bathing Beach — Hamburgers
3 Miles West of Cecil
Phone Cecil 3375

MADER'S RESORT
Modern Cottages and Cabins
By Day or Week . . . Reasonable
On West Shore, Shawano Lake
Karl Kerling, Prop., Ph. LA 6-2476
269 Mager Circle, Shawano, Wis.

"SHALAGOCO" COUNTRY CLUB
Scenic 18 Hole Golf Course
DRIVING RANGE. — Fine Food
"Carl Knapp Combo" Sat. Nights.
Accommodations for Banquets, Weddings and Parties of Any Size
Ph. LA 6-4590
N. Shore Shawano Lake

LAKE DRIVE MOTEL
"4" new 2 bedroom housekeeping apartments. By day or week. All modern. Boats available. West shore of Lake
A. Wegner, Ph. Shawano LA 6-2215

"GO-KARTING" . . . at Cecil
"Fun for the Whole Family"
¼ MILE TRACK
Rides From 9 A.M. to 11 P.M.
ED. & LAURA WEISHOFF

WHEN OUT DRIVING . . .
For "Good" Food & Drink
Stop at . . .
WASHINGTON HOTEL
Ham, Turkey, Chicken,
Steaks, Sea Food
CECIL, WIS. — PH. 2172

"Wherever You're From . . .
You'll Meet Your Friends Here"
FISH FRYS . . . FRIDAY NIGHTS
Fresh Shrimp . . . at All Times
Big Juicy Hamburgers
And Steak Sandwiches
LEN & BETTY'S BAR
CECIL, WIS. — PH. 3132

DOOR COUNTY

BAY VIEW COTTAGES
Fish Creek 4-2531
By the Bay and Pier
Mrs. Wm. Peike, Fish Creek, Wis.
Modern Housekeeping Cottages

ANDERSON'S CEDAR RIDGE COTTAGES
Modern, Heated — Swimming
"Michael H" for Fishing
Parties (8 to 10 People).
Ph. 4-2631, Fish Creek, Wis.

EAGLE HARBOR MOTEL
EPHRAIM, WIS.
Modern motel units and housekeeping cottages. Close to sand beach. Weekly and daily rates. Open May to October. Ph. 2527

MOTEL ENCHANTEAU
On Hwy. 42, Ephraim. 12 units with bath, 2 and 3 bedroom cottages. Phone Ephraim 3453.
AAA APPROVED

Knudson House
RESORT AND MOTEL
Enjoy an ideal vacation in our old world Scandinavian atmosphere. Attractive, heated cottage accommodations on the shore of lovely Eagle Harbor; as modern as today and charming as yesterday. Family type meals with Smorgasbord food specialties. Sand beach. American plan. Our 54th year. Send for rates and folder.
Write Box 65, Ephraim, Wis.

CEDAR GROVE COTTAGES
Ellison Bay, Ph. 2174
8 Cottages, 2 Unit Motel
Modern - Housekeeping
2 Charter Boats for Fishing Parties. (Each 14 People)

Newly Remodeled
C & C CLUB
Finest of Food
BAR — ROOMS
FISH CREEK, WIS.

HOTEL EPHRAIM
Private sand beach, modern lodge and cottages. Write L. D. Balough, Ephraim, Wis.

LAKE WINNEBAGO LOCAL AREA

FIRESTONE TIRE SALE!!!
25% DISCOUNT
Insure Safe Driving on Your Vacation and SAVE!
VERBRICK'S SERVICE
216 Washington St., Menasha
Loyal Stevenson, Prop.
Ph. 2-7421 — 24 Hr. Service
See the New BUTYLAIRE!

Hickory Hills Country Club
Wisconsin's Most Beautiful 9-Hole Golf Course
EDDIE HRUZ — Professional
AIR CONDITIONED CLUB HOUSE
Fine Food
Dining Room Open to Public
On Saturday and Sunday
Other Evenings — Special Parties
BAR ALWAYS OPEN
2 Miles North of Chilton
Phone Chilton 103W

NEMITZ'S
FARO SPRINGS RESORT
On E. Shore of Lake Winnebago
Cottages — Cabins — Bar
Boats — Bait
Ph. 437-1524, Stockbridge
Write Route 2, Hilbert, Wis.

Airstream Travel Trailer Headquarters
For Northeastern Wisconsin
Complete Line Of Travel Trailers and Accessories
Liebzeit
MOBILE HOMES
Fox Cities Oldest-Largest Dealer
1530 W. Wis. Ave. — Ph. 4-5000

LAKE WINNEBAGO LOCAL AREA

BEST BUY
For Your Vacation
THIS WEEK ONLY
Sea King 5 H.P.
Outboard Motor
A Fishing Favorite
* Full Gear Shift
* Speeds to 12 mph
* 6 gal. Cruise Tank
Compactly designed, speeds from 1 to 12 mph. Full gear shift action. Accepts to remote controls. Rubber mounted to prevent noise and vibration.
Now $199
NO MONEY DOWN
MONTGOMERY WARD
100 W. College Ave.
APPLETON

"ENJOY" A VACATION
FREE FROM
"HEAT"
and
"HUMIDITY"
With
DEHUMIDIFIERS and AIR CONDITIONEERS
FROM —
Appleton Appliance Co.
339 W. College Ave.
Phone 3-8744

LAKE WINNEBAGO LOCAL AREA

THIS YEAR . . .
TAKE IT WITH YOU!!
PORTABLE TV
By G.E. or Motorola
"FREE" . . . With Each Set
A ZESCO Rod and Reel
Valued at . . . $20.00
(Enjoy Both on Your Vacation)
RADIO TV SHOP
404 W. Wisconsin Ave.
Ph. 3-7505

EVINRUDE MOTORS
— SALES and SERVICE —
"LOWEST PRICES NOW"
ON 1961
ALUMINUM BOATS!!
Aluminum — Clinker — Plywood
GATOR TRAILERS
Boating Supplies & Equipment
"SPECIAL" . . . New Low Prices
On Water Skis, Tow Ropes
And Life Preservers
EISELE MARINE SALES
724 W. Frances St. Dial RE 9-1131

WAUPACA AREA

CHAIN-O-LAKES COTTAGES
LOTS and SUMMER HOMES
$4,500 and Up
HAROLD E. PETERSEN, Realtor
Waupaca, Wis. Ph. 109

Chain-O-Lakes
Write for List of Cottages and Hotels
VACATION BUREAU "A"
Assn. of Commerce, Waupaca

AL'S BAR
"Where Good Friends Meet"
KING, WIS.
Large Parking Area on Hwy. 22
Al W. Thompson, Prop.

LAKE POYGAN WOLF RIVER

Kerr's Resort
(Formerly Stark's)
On LAKE POYGAN
On "MMM" Off Hwy. 110
From Winchester
* GOOD . . . Fishing, Hunting, Boats, Bait, Gas, Oil.
Modern Bar. Rooms and Breakfast by Reservation.
Free Launching and Parking
Open All Year
BOAT STALLS — For Rent
Harold and Ada Kerr, Props.
Phone Larsen 826-2073
Or Write Route 1, Larsen, Wis.

Fin 'n Feather
Located on West Side of Bridge — Winneconne
(Formerly Korn Bros.)
* Minnows * Fishing Tackle
* Lunches * Tavern
ART DREWS, Owner
Phone JU 2-4512
Winneconne, Wis.

Wheaton's Resort
(Formerly Richer's)
On LAKE POYGAN
Newly Remodeled Tavern and Boat Landing. NEW Mooring Pier. Modern Cottages and Boats. Minnows. Gas, Oil. Public Outdoor Fireplace.
Chicken Lunch — Sat. Nites
Sandwiches at All Times
End of Hwy. MM
OPIE & LORETTA WHEATON
Ph. Larson 826-2065
Write Rt. 1, Larsen

MERCURY OUTBOARD MOTORS
Sales and Service
— BOATS —
THOMPSON Lapstrake,
STARCRAFT Aluminum and Fiberglass.
Also, Year 'Round Boat Stalls
Wolf River MARINE MART
NW. End of Bridge
WINNECONNE — Ph. JU 2-7151

OTHER AREAS

WHITE CLAY LAKE LODGE
Modern 2 and 3 Bed Cottages. Boat. Good Fishing. Spring Fed. Rt. 1, Cecil, Wis.

Make your reservations now at Marks completely modern cottages on beautiful Pelican Lake. Good fishing, swimming, water slide for children. Write for brochure to Arthur Marks, Pelican Lake, Wis.

WHITE POINTE COTTAGES
Keyes Lake, Florence, Wis.
Modern 2 bedroom housekeeping cottages. Automatic gas heat. Swimming. Boating. Fishing. Centrally located 75 lakes. 800 miles trout streams. For information write to Frank & Rose Hermenau, R.R. 2.

INDIAN TRAIL RESORT—Three Lakes, Portage County. Furnished cottages with boat, good beach. Close to trout streams. Contact Andy Nelsen, Rt. 1, Wittenberg, Wis. Ph. Rosholt 3653.

ARCHIBALD LAKE
Nicolet National Forest
LAKEWOOD, WIS.
Accommodates 4 comfortably. New boat, electric stove and refrigerator furnished. Excellent sand beach for children. Ph. 4-3960 after 5, or write H. L. Schweitzer, P.O. Box 451 Appleton.

Resort Properties For Sale
ARCHIBALD LAKE — One of Wisconsin's most beautiful lakes. 3 bedroom furnished cottage with bath, hot water heater and running water. Good fishing and hunting. Large lot on good road $6,250.
LAKE WINNEBAGO — East Shore. Close to and South of State Park. 4 bedroom furnished cottage with large 75 foot lot $7,500. 25% Down
CARL ZUELZKE
REALTOR
118 So. Appleton St.
Ph. 9-1166; Eves.: 3-2278

Inventory Report

Door County Cottage Sites on Increase

MADISON—The most significant trend in Door county's natural resource management is the steady development of desirable home, cottage and recreational sites along the shorelines of the famed peninsula, according to the annual inventory report on Wisconsin resource trends prepared by the field staff of the Wisconsin conservation department.

The report also noted important concurrent trends, including the more intensive agricultural enterprise on the best farms of fertile soils, and the gradual abandonment for agricultural use of the shallow and less desirable soil sections.

May Be Detrimental

The account noted that in some instances the shoreline developments may be detrimental to the best interests of the community, including the development on the shores that has resulted from the low water levels in Green Bay during recent years.

"This is particularly true in the sheltered bays. Whether this is all bad from the public standpoint is questionable, since there is a great deal of public pressure to increase boating and swimming facilities in these areas," the report observed.

With contour strip cropping, some of the best land in Door county is now being more intensively farmed, the conservation commission was told, with some reduction in the space remaining for wildlife cover. But there is a counterbalancing force in favor of game populations in the form of strip cropping and ditching, and in the northern part of the county some of the poorer agricultural land is being permitted to return to a wild state, in sod or in trees.

The planting of conifers in the northern townships of the county is increasing, it was said.

Historical Marker Up At Little Chute

Outagamie County's first historical marker has been erected by the state on Highway 96 near the west limits of the village of Little Chute.

The marker locates the spot near where the "Treaty of the Cedars" was signed.

When reconstruction work on the new four-lane highway was completed a special spot was saved for the marker. Last fall state workers moved in, landscaped the small piece of land which juts out into the Fox River and erected the marker.

Tall cedar trees form a background for a huge stone which bears a bronze plate telling about the treaty.

Many travelers have found the spot a cozy one to stop at and eat their lunch. Area fishermen, especially youngsters, frequently fish from the bank.

Reservation Scenic Wonder Of Midwest

Falls and Rapids Of Wolf River Popular Spots

SHAWANO — The Menominee Indian Reservation, five miles from Shawano and just north of Shawano Lake, is one of the outstanding scenic points in the northwest.

The Wolf River and its tributaries on the reservation contain many picturesque falls and rapids. Among them are the Keshena Falls, Five Islands, Wayka Rips, Smokey Falls, Big Eddy Falls, Dells of the Wolf, White Rapids, Otter Slide, Shotgun Eddy, Burnt Shanty Rips, Rainbow Falls, Bear Trap Falls and Peavy Falls.

Summer Powwows

Indian powwows and dances are held each weekend during the summer at the various falls camps. The Indian dancers are in their colorful costumes and range in age from four years to 74.

While touring this area you may also see one of the Indian braves go over the dangerous falls in a canoe.

At Neopit the Indians operate a large sawmill for the manufacture of lumber from the reservation's timber stands of 230,000 acres. This is the largest sawmill, entirely operated by Indians, in the United States. Proceeds from this operation finance all activities and community expenses without federal assistance. You are most welcome to shop in their stores and tour the mill.

Indian Pageant

The famous Indian Pageant and Indian Fair, in early August each year, is held in a beautiful natural Woodland Bowl at Keshena. It offers visitors a unique and outstanding dramatic event.

Produced entirely by Indians, the pageant authentically portrays Menominee folklore and historical events.

Besides the usual fair events, the Menominee Indian Fair has Indian Pony races, Indian dances and contests, bearmeat dinners and Indian lore displays.

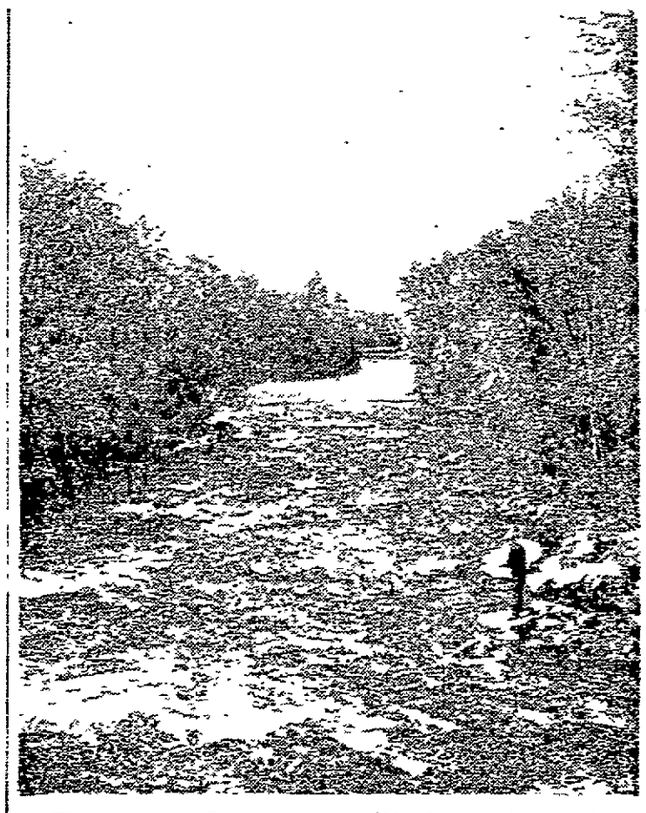

Fishing for Trout in a swift stream takes skill which is developed through years of practice. When the trout hits it is a battle beween angler and fish as the trout fights and uses the current to the best of his advantage.

Keep Small Grills For Picnics, Outings

The trend has been to more of the "king-sized" grills for home use nowadays.

However, if you still have one of the small portable types, keep it in good condition.

The sandwich era for picnics has faded and given way to grilling. The small grills are easy to pack in the car and ideal for use on picnics away from home.

The big grills are nice for use in the back yard, but don't neglect that small one.

Castle Rock Area Growing More Popular

One of the newer recreational sections of Wisconsin that has gained rapidly in popularity among vacationing groups is the Castle Rock - Petenwell lakes and Roche A Cri vacationland.

Here visitors enjoy the recreational facilities at two large lakes where fishing and boating are most popular. The Petenwell hydro electric plant has created the largest of the lakes and is known by the same name. It is the second largest lake within the boundaries of the state.

The second lake, Castle Rock lake, is nearly as large and provides unlimited enjoyment for those who like fishing, water skiing or boating.

To meet the needs of the increasing number of tourists coming to this area, several scenic parks and boat landings have been developed on both of these lakes in the counties of Adams and Juneau.

Re May Have Used Bribery To Influence Stock Market

Federal Investigation Turns Up More Evidence Against Broker

BY FRANK CORMIER

WASHINGTON (AP)— Federal investigators have turned up evidence that Jerry Re, as a prominent member of the American Stock Exchange, tried to manipulate brokerage recommendations through bribery.

To officials of the Securities and Exchange Commission, this is one of the most shocking aspects of the agency's case against Re and his son, Gerald. Both men were expelled from the exchange May 4 by federal order.

The Res were found guilty by the SEC of wilfully manipulating the market in stocks of nine corporations, plus other violations described by agency lawyers as "deliberate, numerous and gross." Res did not contest the charges.

SEC Investigates

Now the SEC is investigating the exchange itself, to see whether this second largest stock market is properly policing its members.

Two brokerage employes, Harrison Parsons and Edward Ballman, told SEC investigators that Jerry Re invited them to lunch in 1958 and offered a bribe.

Parsons said Re offered "10 cents a share under the table" if he and Ballman would induce customers to buy about 50,000 shares of I. Rokeach & Sons Inc., a kosher food manufacturer now operating Exquisite Form Brassiere.

The witness said he suggested he meet them "uptown" and make payments in cash.

Both Parsons and Ballman, who were employed at the time by Harris, Upham & Co., said Re's offer was rejected.

Parsons said Re led him to believe some other brokerage workers hadn't been as scrupulous.

Re and his son were market specialists who conducted the daily auctions for the exchange in shares of Rokeach and 19 other corporations.

J. P. Morgan once described the action of the stock market this way: "It fluctuates." He didn't say why. Now a federal agency has launched an investigation of the American Stock Exchange to see if its regulations are tight enough against possible inside shennanigans. This is part of a series of articles on the federal probe set off by an inquiry into the actions of two of the American Exchange's prominent members. The author, Frank Cormier of the Associated Press staff in Washington, has done extensive research on questions raised by the price rigging case which triggered the investigation.

Tell of Bribery

Although Ballman and Parsons were the only brokers to report a bribe attempt, they were not the only witnesses to speak of bribery.

The SEC also heard testimony indicating that Jerry Re accepted a promise of $75,000 for market rigging.

Financier Jennis M. Doroshaw acknowledged that he promised Re $75,000. Doroshaw at the time was president of Thompson-Starrett Co. Inc., which has since had a complete change of management.

Doroshaw said he made the promise because Re suggested a number of potential mergers for the company. He said that while none of these materialized, he felt Re should get something for his efforts.

More Witnesses

Another witness was Edward J. Garrett, vice president of Loral Electronics Corp. He said Doroshaw told him "he had to make a deal with Jerry Re where he promised Jerry $75,000 in cash if Jerry would push the stock up to a particular point . . ."

Much of Garrett's testimony was echoed by Eugene L. Bondy Jr., member of a New York law firm, and by a real estate operator named Samuel Edelman. Both were present at Garrett's meeting with Doroshaw.

According to the records of the case, Re collected only $7,500. Notes for the balance still are outstanding.

Joshua Davis of Blair & Co., one of the underwriters involved, told the SEC he suspected chicanery. Paul Porzelt of Emanuel, Deetjen & Co., the other member of the underwriting group, said he had no inkling at the time that anything might be wrong. However, he said:

Wasn't Natural

"I always thought that after a while the market action wasn't natural. I saw it on the tape. I watched the tape — I saw for a long time Thompson-Starrett closed at the height of the day. There was something fishy obviously, but I couldn't prove anything . . ."

Garrett, in his testimony, said the president of another corporation told him earlier that he made "special financial arrangements with Mr. Re with regard to manipulation of the stock . . . up and down, at will."

The stock involved was that of the Old Claud Neon Corp., now Dynamics Corp of America. Re was Neon's specialist.

Garrett said the late David T. Bonner, president of Neon, told him that payments to Re were channeled through a particular division of the corporation because "they had lots of government cost-plus contracts."

Several witnesses said they never heard such talk from Bonner, and doubted Garrett's story. The SEC did not delve deeply into the question.

Schmidt Testifies

Lawrence Schmidt, president of Silver Creek Precision Corp. (another Re stock), testified that Jerry Re repeatedly solicited bribes from him.

Schmidt said Re called him three or four times to say:

"If you want this stock to go anywhere, you got to grease my palm."

Schmidt said that at about the same time he got a series of phone calls from brokers who would say, "Mr. Schmidt, do you know that your specialist isn't doing right by your stock?"

The Silver Creek president said that "the story would always be the same, that at the end of the day the stock is sold off."

He said he never greased Re's palm.

Schmidt also testified that Jerry Re once gave him a hard time about a merger contemplated by the company. He said Re told him:

"You better put this deal through, because if you don't, why you'll be in a lot of trouble. You might even get bumped off."

The deal did not go through.

State Plumbers Get Pay Raise, Ending Strike

BELOIT (AP)—Plumbers and Pipefitters Local 214, which struck against the Southern Wisconsin Association of Plumbing and Heating Contractors two weeks ago, has ratified an agreement that will bring hourly wages to $4.14 after two years.

The three-year contract provides for annual increases of 15, 14 and 15 cents an hour. Current rate is $3.70.

The local represents 175 plumbers in Rock, Green and Jefferson counties.

To Your Good Health

Doctor Tells Reader to Quit Kidding Self About Heart

BY JOSEPH G. MOLNER, M.D.

"Dear Dr. Molner: About two years ago my husband was told by his doctor that he had a heart condition and was prescribed digitalis.

Dr. Molner

"He took this medicine daily for about a year and since, in his words, he didn't 'feel better,' he decided to go to another doctor who told him he had absolutely no heart condition and that he should discontinue the digitalis, which he did.

"I note now that the least exertion on his part, even taking a few bags of groceries out of the car (I carry them into the house as he can't always make it), leaves him completely exhausted.

"Sometimes he will go out to the porch to get the paper and on returning have to lean against the furniture until he can get his breath.

Chain Smoker

"He is a chain smoker, although he smokes less now than he did a year ago. He has terrific coughing spells but he blames them on his sinus condition — never his heart or his smoking.

"I have asked him to have another examination but he refuses. Whether he is afraid, I cannot say. I have been under the impression that shortness of breath could mean a heart condition, and that also this cough is something meaningful, not just his sinus condition. I thank you for any advice.—Mrs. D.B."

The above description of a stubborn, and probably scared, possessor of an impaired heart is beyond my poor power to add or detract.

The reason for shortness of breath, when the heart is not up to par, is that the main purpose —or anyway a basic one—of the organ is to pump oxygen-laden blood to all parts of the body. When it doesn't do quite enough, then the body tries to compensate by trying to get more oxygen into what blood is being delivered. That's why even mild exertion makes the heart patient try to drag more oxygen into his lungs.

Other Reasons

There are, of course, other reasons for shortness of breath. But why kid yourself when you know that the heart is slipping a bit? Why try to pretend it's something else?

Digitalis, an old medication that was discovered by accident and has been helpful to millions of people, isn't a "cure" for heart trouble. It's a chemical or drug that has the happy faculty of helping a heart that needs a bit of aid. It isn't habit-forming. It can be used indefinitely without harm. It helps, and that's what it's for. The fact that it doesn't make a patient "feel better" isn't the important thing. It keeps him from feeling worse.

Face Facts

As for smoking—again, let's not be silly. If there really is any "sinus condition," smoking is probably the worst possible thing for it. Ditto the cough.

Why doesn't your husband face facts, and make the future years more pleasant, and more numerous, instead of looking for excuses to make himself miserable?

* * *

Note to B.H.M.: Replacement of clogged arteries in some accessible places—as in your case—is quite successful. They have to be the larger arteries.

How to get rid of leg cramps and foot pains? The answer may be simple. Write to Dr. Molner in care of this newspaper for a copy of his leaflet, "How To Stop Leg Cramps and Foot Pains," enclosing a long, self-addressed, stamped envelope and 5 cents in coin to cover cost of printing and handling.

(Copyright, 1961)

SEARS ROEBUCK AND CO.

PRE-MEMORIAL DAY TIRE SALE

OPEN DAILY 8:30 A.M.
SHOP FRI. AND MON. NITES
TILL 9 P.M.

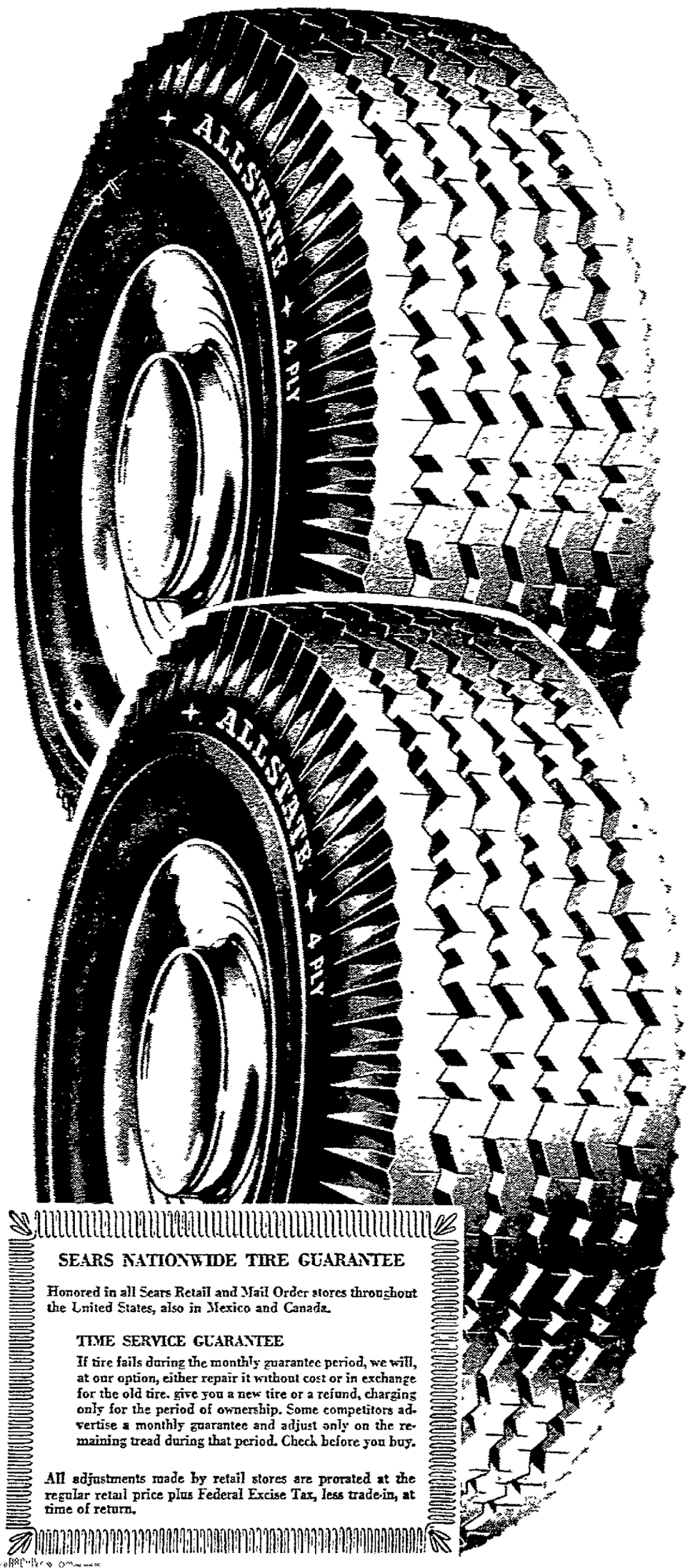

Tyrex Rayon

The ALLSTATE Tube-Type
Blackwall 6.70x15
Guaranteed 12 Months
NO MONEY DOWN

$9.84
Plus Tax
And Old Tire Off
Your Car

Nylon

The ALLSTATE Tube-Type
Blackwall 6.70x15
Guaranteed 15 Months

$11.84
Plus Tax
And Old Tire Off
Your Car

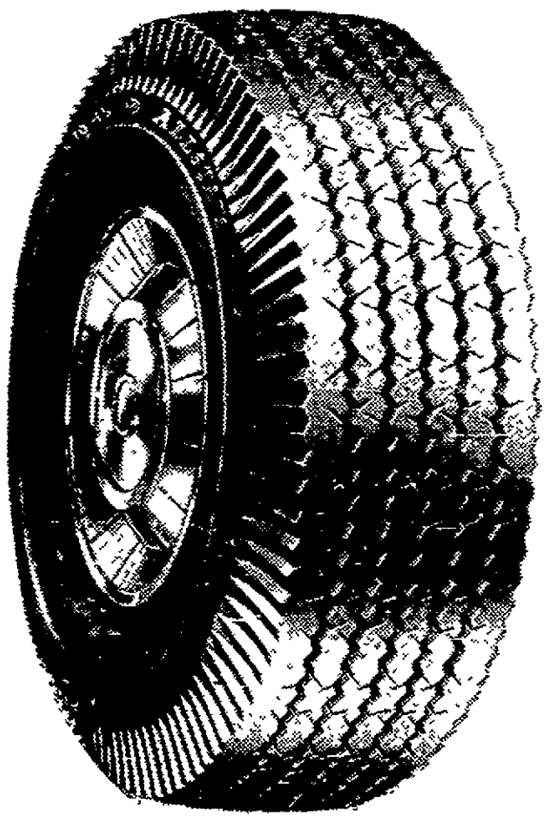

21 Month Guarantee

Nylon
Companion
6.70 x 15 Tube Type

7.10 x 15 . . . 15.84*
Tubeless Black

6.70 x 15 . . . . . 15.84*

*Each Plus Tax &
Your Old Tire
Off Your Car

13.84
Plus Tax
And Old Tire
Off Your Car

FREE ALLSTATE MOUNTING

SEARS NATIONWIDE TIRE GUARANTEE

Honored in all Sears Retail and Mail Order stores throughout the United States, also in Mexico and Canada.

TIME SERVICE GUARANTEE

If tire fails during the monthly guarantee period, we will, at our option, either repair it without cost or in exchange for the old tire, give you a new tire or a refund, charging only for the period of ownership. Some competitors advertise a monthly guarantee and adjust only on the remaining tread during that period. Check before you buy.

All adjustments made by retail stores are prorated at the regular retail price plus Federal Excise Tax, less trade-in, at time of return.

The APPLETON POST-CRESCENT
Country Life

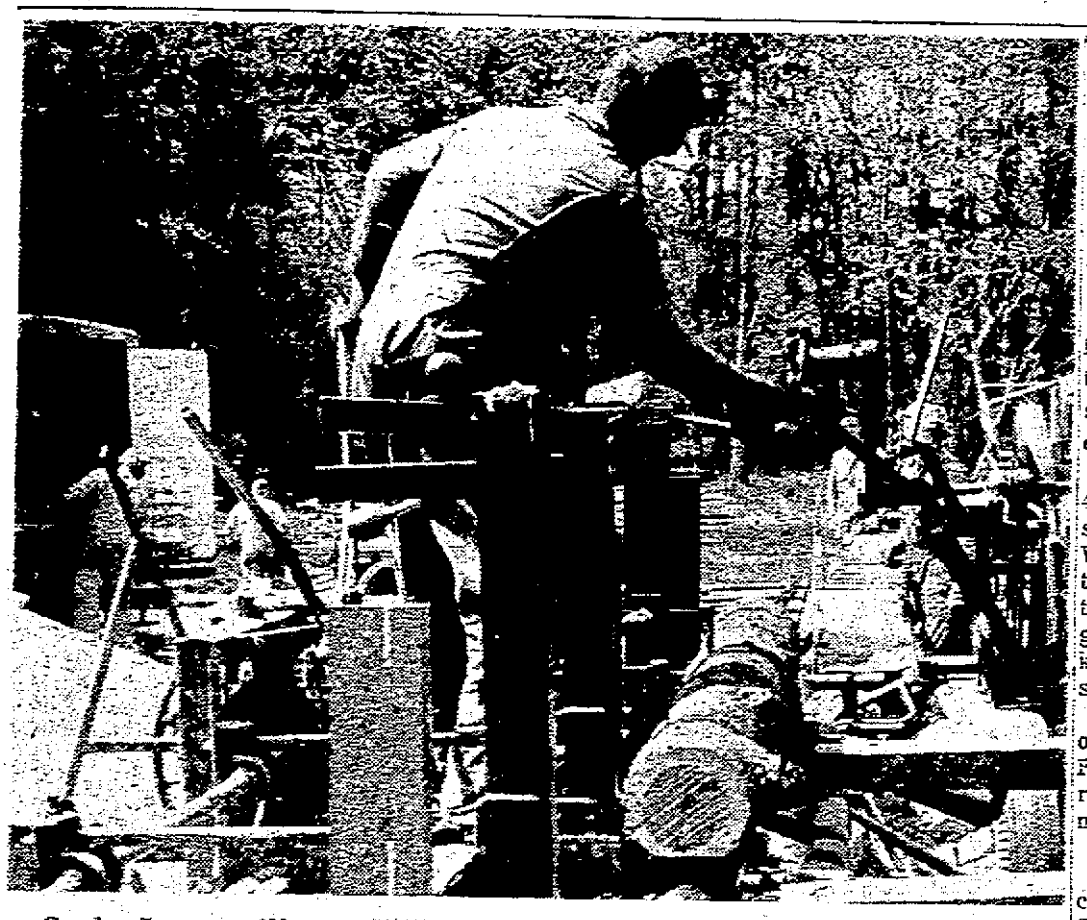

Gordon Isaacson, Eleva, manipulates the controls of his portable saw mill, top, as he begins to cut a white pine log on the Phil Neuschafer farm, Town of Wolf River. Isaacson, center, sets the teeth on the big saw between cuttings. A pile of sawdust dwarfs the sawing crew as the saw bites into a huge log, bottom photo. Neuschafer had Isaacson cut an estimated 17,000 board feet of virgin white pine from a one-acre site. Neuschafer sold the wood to a Red Granite honey farmer and the acre of land to the Town of Wolf River Cemetery Association.

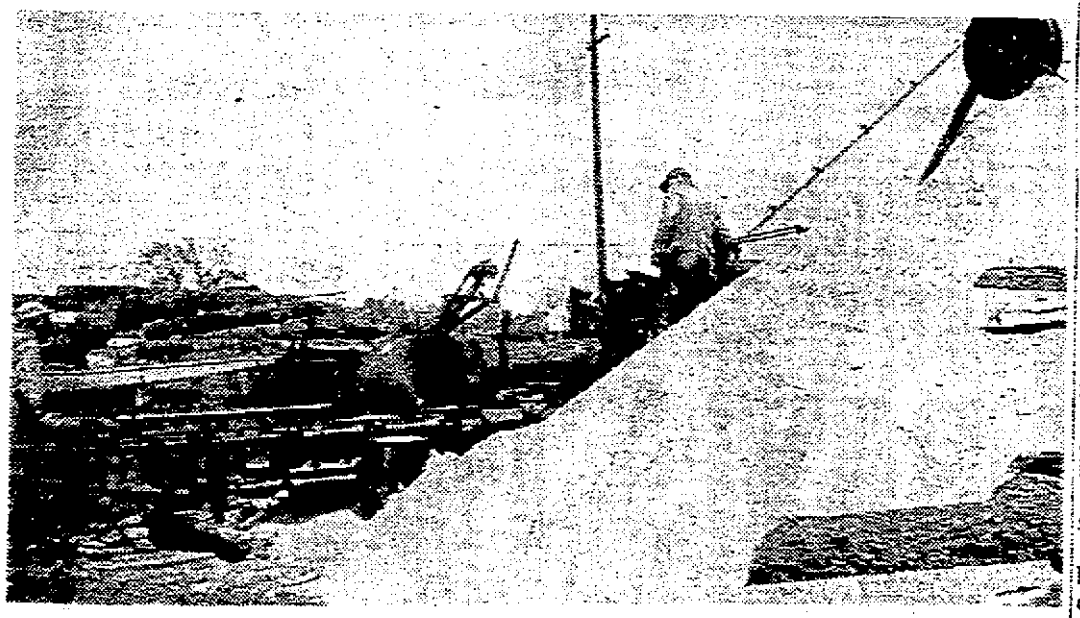

Post-Crescent Photos By Roy F. Valitchka II

White Pine Stand

More Than One Person Benefits From Cutting of Virgin Timber

More than one person benefited from a cutting of virgin white pine timber on the farm of Phil Neuschafer in the Town of Wolf River.

Neuschafer's farm spreads over 400 acres with a broad pasture stretching to the banks of the Wolf River. Woods, tree plantations and crop fields stretch to the west. Within the 400 acres grow 150 acres of white pine, known to be the best stand in several counties.

Neuschafer took over operation of the farm from his father, Franklin. The elder Neuschafer retired this spring from the Winnebago County Board.

Sold Land

The younger Neuschafer has cooperated with the Wisconsin Conservation Department forester cutting several acres of pine for harvest. Much unproductive acreage and a big sandy blow-out area of the farm have been planted to Norway pine and spruce.

The Town of Wolf River Cemetery Association approached Neuschafer and asked to purchase an acre of his timber so they could expand the cemetery adjacent to his land. Neuschafer agreed to sell the land and started to clear cut the area.

Many of the trees ranged from 60 to 70 feet high with 30 inch diameter trunks. Most trees were more than 100 years old.

A Red Granite honey farmer, Henry Piechowski, agreed to purchase the cut timber to expand his 120-acre honey farm, a good portion of which is wooded.

Works with Farmers

Piechowski keeps between 1,600 to 1,700 hives a year and averages 120 pounds of honey a hive in a season. Few of the hives, however, are kept on the Piechowski farm.

Piechowski sets up his hives

Turn to page 5, Col. 1

Henry Piechowski, Left, pulls a board away from an edger as Richard Larson, Eleva, feeds the plank into the machine on the Phil Neuschafer farm, Town of Wolf River. The edger trims bark and waste material from freshly cut planks.

FHA, FFA Have First Banquet

WRIGHTSTOWN — The first annual Future Farmers of America and Future Homemakers of America award banquet was at Wrightstown High School with Robert Von Haden presenting farming awards to outstanding members of FFA.

Mrs. Shirley Hietala presented awards to FHA chapter and Junior degree winners.

William E. Doyle, Greenleaf, spoke.

Mrs. Stanley Hibbard, with the help of FHA members, prepared dinner. Mrs. Hibbard was made an honorary FHA member.

Leaders Incorporate In Outagamie County

Group Becomes One of Eight in State to Make Move

Outagamie County's 4-H Leader Association this week became one of eight in the state to sign articles of incorporation.

The association previously worked under a constitution adopted by the group.

Funds of the association will not be taxed, and corporations or firms contributing to the 4-H program will be able to record donations for tax deductions. A non-profit organization must file an audit report with the state each year to show where its money came from and how it was spent.

Fair Regulation

Previously, Schwertz said, there was no concrete record to show how funds were used.

Leaders also discontinued 37 rules, dating back to 1939, which have no effect on the association activities. Some 29 rules having a continuing effect on the program have been catalogued for reference.

A regulation requiring all boys with cattle at the county fair stay in the fair dormitory was approved. Parental consent blanks will be sent out in the next issue of 4-H Highlights. Any youth not staying in the dormitory will forfeit all fair premium money.

Shawano Plans Dairy Contest

SHAWANO — The Shawano County Homemakers and 4-H organizations are sponsoring a dairy dessert contest for June Dairy Month.

Any person residing in Shawano County, whether man, woman or child may enter a recipe. The recipe winner of each week will be invited to a county bake-off July 13 to determine the county winner. The county winner will participate in a bake-off at Wausau Aug. 24.

There will be approximately 10 counties participating in this event.

NewspaperARCHIVE.com

Demonstration Plot Planted in County

Grain Tests, Chemical Control Areas Set Up by Extension

A series of grain test plots and chemical effect demonstration plots have been planted throughout Outagamie County by farmers cooperating with the extension department.

Outagamie County is one of four in the state with a grain test plot, County Agent Jack Powers said. Other plots used by the University of Wisconsin in determining varieties to be used in the state are in Racine, Monroe and Grant Counties. Results of the four test areas, experiment station results and UW college of agriculture survey work are combined when seed varieties are recommended.

The grain plots, planted on the Robert Paltzer farm, N. Meade St., Town of Grand Chute, are used to watch growth, ability of plants to resist disease and gain yield data. Grain was planted May 3 on Kewaunee silt loam. Some 26,000 acres of county farms have this type of soil, Powers said. The other type, Kewaunee red clay, makes up another large portion of the soil types. A test plot at Valders has been planted on the red clay, he said, and results will be available to farmers.

Drill Plot

Planted side by side in a drill plot are Goodfield, Clintland 10, Dodge, Minhafer, Beedee, Burnette, Gary Sauk, Ajax, Branch and Portage oats. Wheat varieties are Henry, Russell, Lathrop and Selkirk. Barley varieties are Kindred, Moore and Trial.

Planted in rod rows are Goldfield, Jewel, Minton, Newton, (the latter two are older varieties; Putnam, Shield and Z-643, related to Dodge and Goldfield. All other drill varieties also are planted in the rod rows.

Chemical demonstration plots have been planted on fields of farmers cooperating with Russell Luckow, farm and home development agent.

Nutgrass Control

A nutgrass control in corn plot has been set up on the Mossholder Brothers farm on N. Richmond St. in the Town of Grand Chute. Two different chemicals applied at different times will be compared.

Eptam as a pre-plant application put on soil two weeks before planting of corn and worked into the upper four inches of soil, at four quarts to an acre. Eptam applied at two quarts an acre as a pre-emergence spray and lightly worked into the soil; Atrazine as a pre-emergence spray at 2½ pounds active ingredient per acre and Atrazine as a post-emergence spray at 2½ pounds an acre when nut grass is one to three inches high are being used.

These plots will be compared to two other plots where no chemicals have been applied but one plot cultivated two to four times.

4-H Project

A corn week control plot has been set up on the Peter Ver Voort farm, route 1, Seymour. Applied to plots were 2, 4-D Ester at two quarts an acre, 2, 4-D ester at 10 pounds an acre, Randox - T at 4½ quarts an acre; Randox - T at 30 pounds an acre. Atrazine 80W at 1½ pounds an acre and Atrazine 8G at 12½ pounds an acre as pre-emergence sprays.

Post-emergence sprays include 2, 4-D amine at a pint an acre when corn is four to eight inches high. Two plots will have no chemical applied. One plot will be cultivated two to four times.

Weed control test plots also have been set up by 4-H Club members on the John Ver Voort farm, route 1, Kaukauna. Allen Ver Voort manages the plot. A plot is being managed by Conrad Marx on the farm of Clarence Marx, route 2, Kaukauna.

Forester Ends County Planting

Forester Ronald Herman has terminated tree planting in Outagamie County.

An estimated 205,000 trees were planted. Of this number 140,000 were put in with machines. The remaining trees either were planted by hand or a private concern's machines.

Rentals from tree planters provided by the forester netted $200 this season and will be used to pay for a new planter purchased in spring.

Herman said he plans to reduce the tree planter rental fee next year. Fees presently are $5 for the first 1,000 trees and $1 a 1,000 thereafter. He did not say what the new fees would be.

Committee Planning June Dairy Month

Joan Yogerst, Gloria Jeske, Lois Braun, Diane Loos, Barbara Beyer and Jim Zerbe will plan June Dairy month activities for members of Ellington 4 - H Club.

Talks were given at the May meeting by John Kaddatz and Terry Scheer. Safety signs were handed out by John Kaddatz.

The next meeting will be June 21 at Stephensville Town Hall.

Self Unloading
CHOPPER RACKS

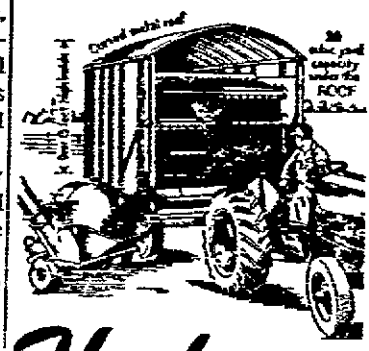

Huebner
FOREST JUNCTION

Factory Authorized
ELECTRIC MOTOR REPAIR SERVICE
Fast
Same Day Service
KURZ
E-l-e-c-t-r-i-c
Service
Phone RE 4-5644
Appleton

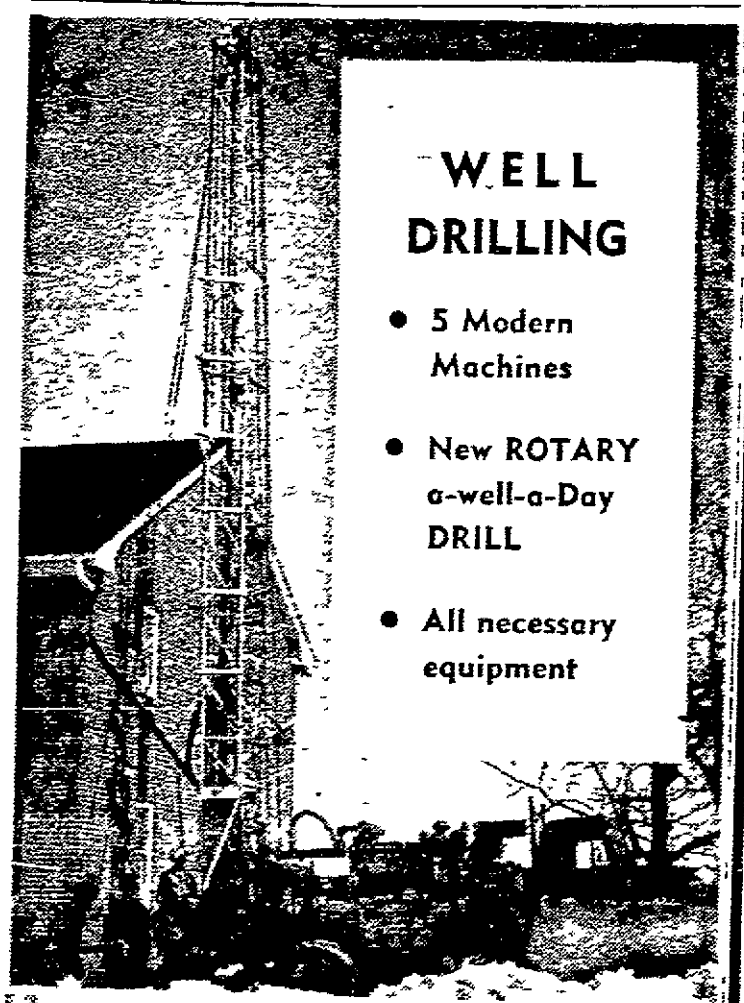

WELL DRILLING

- 5 Modern Machines
- New ROTARY a-well-a-Day DRILL
- All necessary equipment

Dial Collect — Fremont 6-2422 or 6-2381 or 6-2356

for your well drilling job — any size, any depth. We also sell and install several makes of pumps for any size requirement. The largest, most completely equipped well drilling firm in the Fox Valley.

R. J. SCHAFER & SONS, INC.
"For Water Where You Want It"

MOW LAWNS
GRIND LEAVES
CUT WEEDS

Jacobsen
ROTARY MOWERS
See Them Today at
Verhagen
— HARDWARE —
Kimberly

GET THE FINEST!
GENERAL ALL GRIP TRACTION TIRE

The Most Sensational Farm Tire Offer Ever Made!
36 MONTHS Unconditional Guarantee

THE GENERAL FARM TIRE

check these features

- "Double-curved" cleats are longer . . . give deeper penetration, tremendous traction.
- Angled - buttress tapered and flared ejects soil and trash for positive self-cleaning action.
- Flatter, wider tread for greater drawbar pull — even in wet, muddy low spots.
- Specially compounded sidewall is age and weather resistant.

RAY'S TIRE CO.
130 N. Morrison St. Appleton Dial 4-4563

Treat Grain To Help Crop

Fungicide Cheap Method to Avoid Field Diseases

Treating grain seed with fungicides is one of the most inexpensive crop insurance programs a farmer can adopt.

There's no question about the value of corn seed treatment. All Wisconsin hybrid seed corn must be treated with a recommended protecting fungicide before being sold. This corn treatment protects the crop against seed rot.

Farmers do not always get an increase in yield from treating small grain. But it does not have to pay off very often to repay the low cost involved.

Avoid Dangers

Here are the dangers that can be avoided with seed treatment of small grains:

1. The fungi causing seedling blights and the seedling infecting smuts are carried on seed. Other diseases like seed rot are causd by soil fungi.

2. New grain varieties sooner or later run up against diseases that cause losses. If these diseases are seed born, a build-up of the infection can be prevented or delayed with treatment.

3. Weathered grain usually carries molds which cut germination and weaken seedlings even though they produce no particular disease. Seed treatment eliminates these molds.

The following materials are recommended this year for small grains: Ceresan M; Ceresan 75, 100, and 200; Panogen 15 and 42, and two fairly new materials — Ortho LM Seed Protectant and Chipcote 75. These are all mercury fungicides.

Small grain should be treated at least three days before planting. Wade says the treated seeds should under no conditions be fed to livestock.

Post-Crescent Photo

Youths and Parents From Outagamie and Calumet counties met for breakfast at Conway Hotel Thursday for information and discussion about the Sear's swine project. From left are James Krahn, route 1, Seymour, Henry Grosek, Sears and Roebuck farm store manager, Appleton, Mrs. Lester Krahn, and Norman Schneekloth, route 2, West DePere.

Exchange Breakfast

Two Counties Discuss Work in Swine Project

Calumet and Outagamie County 4-H Club members in the Sears swine project traded experiences in breeding pigs and disease control at an exchange breakfast at Conway Hotel, Appleton, Thursday morning.

Under the program, sponsored by Sears and Roebuck Co., a 4-H member is given a gilt to have bred. The youth follows a quality swine program and returns one gilt from his litter to the swine program.

Calumet County had bad luck with its project last year, Charles Nikolai, 4-H Club agent, said. It had Duroc gilts but obtained a boar that turned out to be a nonbreeder. Only one project member got a litter. Thirty gilts were bred under the program.

Selective Membership

This year Calumet County has Hampshire gilts and has made project membership very selective, Nikolai said. Four members each will receive two gilts. One of the project members is a girl. Calumet County also is attempting to get youths working with pigs where no pigs are raised on the farm.

Outagamie County, Courtney Schwertz, 4-H Club agent, said, has attempted to make the project more meaningful to its members. Boys and girls must pay all costs of disease control and caring for the animal. Registration of the gilt and litter also must be paid by the member.

The gilt is bred at a specific station in the county so that a family blood line can be kept in the Duroc stock. A testing program has been initiated and two of a litter are taken to the Northeast Wisconsin Swine Test Station at Hortonville.

William Everts, state 4-H Club office, discussed quality control of swine and gave tips on how to prevent disease. He illustrated his talk with slides.

No Fishing License

CLINTONVILLE — Kenneth Vock, 32, 1701 N. Oneida St., Appleton, admitted fishing without a license and was fined $10. State conservation wardens arrested Vock May 21.

4-H Club Agents to Take Summer Courses

Two Fox Cities area 4-H Club agents will attend summer school at the University of Wisconsin May 29 through June 17.

Gene Hoye, Waupaca County 4-H agent, leaves Sunday.

Courtney Schwertz, Outagamie County 4-H agent, will take courses in land use planning and extension communications.

— CALL —
H. Schabo & Son
— for —
Concrete
for all purposes

For Best Results Plant - - -
Farmco SEED CORN
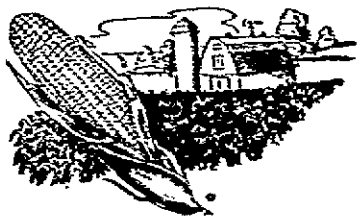
We Have Atrazine
OUTAGAMIE FARMCO SERVICE CO-OP
Your FARMCO Dealer
MEDINA Ph. SP 9-6640

BARB WIRE
$6.39 to $8.39 roll
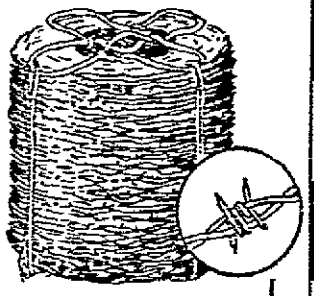
STEEL POSTS
Angle Type for Electric Fencing
4½ Ft. 49c
Also Steel Fence Posts . . . 6 and 6½ Ft.
And Cedar Posts
FIELD and LAWN FENCING
STOCK TANKS
All Sizes
it's here . . . Our CARLOAD of BALING WIRE
3150 — 6500 and 18 Interim
. . . also BALING TWINE & BALE TIES
We Still Have A Good Selection of
SEED CORN and FERTILIZER
You'll Always Do Better at
JOSEPH H. GEENEN
SHOPPING CENTER
FREEDOM, WIS. PH. 8-3313

MARKET YOUR
LIVESTOCK
through Wisconsin's Largest Livestock Selling Agency...
EQUITY COOPERATIVE LIVESTOCK SALES ASS'N.
Phone RE 4-1274
Center Valley Cooperative
We Pickup Livestock Monday
Thru Thursday Each Week

Kiddies . . .
VISIT OUR NEW
Kiddieland Savings Department

and get your . . .

FREE BANK
and COMIC BOOK
telling you how you can save and open a Savings Account at
THE FIRST NATIONAL BANK
SEYMOUR, WIS.
Phone 138
Member of the FDIC

Revitalize Interest

Future of Swine Sales Narrowed to 3 Points

CHILTON — The future of swine sales in northeastern Wisconsin was discussed here last Thursday by county agents and swine breeders representing 11 area counties.

A host of suggestions aimed at revitalizing interest in swine sales were reviewed and in the end were boiled down to three possibilities.

They are:

1. Continue with small county and area sales augmented by the new sale—Oct. 2 at Fond du Lac—sponsored by the Northeastern Wisconsin Swine Testing Station.

3 Programs

2. Organize a central sale organization to coordinate and head planning of all northeastern Wisconsin sales.

3. Divide the test station's area into smaller county groups, each responsible for its sales.

Representatives at the meeting will present the three proposed sales programs to breeders in their respective counties to obtain local reaction. A follow-up meeting has been scheduled for June 8 at the courthouse here and a decision is expected at that time.

Calumet County swine breeders will review the sales programs at their annual meeting June 1 at the fairgrounds here. The meeting agenda also includes election of officers.

Attention FARMERS!

Prompt & Sanitary Removal of Dead, Old and Disabled Horses, Cattle & Hogs

Wisconsin Rendering Co.
Appleton, Wis.

Call Collect
Appleton, RE 3-2752

FARM SPECIALS

Gehl Choppers & Forage Racks
New Idea Mowers & Rakes
Hay Conditioners — Gehl — New Idea — Cunningham Farmhand & Brillion
New & Used from $375.00
Mowers .. from $65.00
Maytag Washers & Dryers
Shallow Well Pumps $35.00
DeLaval Milkers & Pumps
Minneapolis-Moline Discs

We Like To Trade

MacDonald
Implement Corporation
Dale, Wis.

Waupaca County Sets Support Price for Oats

WAUPACA — The price support rate for 1961 crop oats in Waupaca County has been set at 63 cents per bushel for grade No. 3 oats, Agricultural Stabilization and Conservation says.

The rate represents an increase of 13 cents over the support for 1960 crop oats. To be eligible for price support, oats must grade No. 3 or better or No 4 on the factor of test weight only.

As under the 1960 program, premiums are one cent per bushel for grade No. 2 or better, one cent for heavy test weight and two cents for extra heavy weight test. Discounts are one cent per bushel for grade No. 4 on the basis of test weight only, and three cents per bushel for garlicky oats. Corn and grain sorghum producers will not be eligible for price support on their 1961 crop of oats unless they participate in the 1961 feed grain program.

Producers of oats who did not produce corn or grain sorghum in 1959 and 1960 and who do not produce these crops in 1961 will be eligible for support on their 1961 crop oats without regard to the feed grain program.

3 Calumet 4-H Leaders To Attend Camp Bird

CHILTON — Three Calumet County 4-H Club leaders working on the county camping program will attend a two-day camp staff training workshop at Camp Bird, Marinette.

Approximately 60 per sons representing 10 counties are expected to participate in the event which begins May 31 and closes June 2. Included in the 4-part camp program will be photography, conservation, music leadership and preparation of 4-H booth displays.

Attending from the county besides Charles Nikola, 4-H club agent will be Mrs. Clarence Brill, camp committeeman; Mrs. Glenn Hacker, camp cook, and Mrs. Nikolai, camp nurse.

Maple Syrup Production in State Hits High

Wisconsin Jumps From Fifth to Third in Nation

Maple syrup production in Wisconsin this year was the largest in recent years, and the state ranked third in output in the nation compared with fifth last year.

Weather conditions were nearly ideal for an early start of sap flow. Until mid-April temperatures favored a heavy flow of sap by seldom dropping low enough to cut it off and never rising too high to endanger the quality of the sap. This resulted in a high production of the syrup crop grading light amber or fancy. Many producers believed this was the best they had experienced.

Maple syrup production in the state this year is estimated at 105,000 gallons compared with 57,000 gallons last year and the 1950-59 average of 80,000 gallons. Other recent years of heavy output include 103,000 gallons in 1959 and 99,000 gallons in 1957.

$5 a Gallon

Wisconsin producers were receiving an average of $5 a gallon for their syrup this year or about the same price as a year ago. With practically the same price but a record production this year, the farm value of Wisconsin's maple syrup crop this year is estimated at $525,000 compared with $291,000 reported for the 1960 crop.

Substantial increases in maple syrup production, except for Maine, also are shown for the 10 other states reporting output. But only Wisconsin, New York and Maryland had an output above the 10-year average. Total maple syrup production for the 11 states reporting is estimated at 1,510,000 gallons—about 34 per cent more than the 1960 crop but 3 per cent below average.

BATTERY GUARANTEED
12 MONTHS
6-VOLT $6.95 Exchange
12-VOLT $9.95 Exchange
The BATTERY Mart
PHONE RE 4-9506, Appleton
For Del. In 10 Mile Radius

Used Kewaunee 10 Ft. Disc Harrow
32 Ft. Elevator
3-Section Springtooth
(2) 14 x 30 Tractor Tires
Used Cockshutt '40' Tractor With Live p.t.o.
Used Allis Chalmers 'WC' Tractor

Breitrick's
GARAGE & IMPLEMENT
Hortonville SP 9-4818

IT'S SPRING CLEANING TIME

Don't forget your Septic Tank. Keep your septic tank alive, free and working with SEPTI-SAN. Increase natural action by adding billions of waste destroying bacteria and natural enzymes. Start your new Septec Tank with SEPTI-SAN. Also ideal for outdoor toilets and grease traps. I have helped others . . . I can also help you. GEORGE KETTNER, R. 2, Shiocton. Ph. Appleton PL 7-5853.

• No Fuss • No Muss Why Dig? Why Pump?

WE SELL
• Silo Unloaders
• Bunk Feeders
• Barn Cleaners
• Barn Stalls

1—Used Barn Cleaner

We Service Badger Equipment

WILLIAM JAHNKE
609 Ridge Lane Appleton Ph. 3-1820

Miller Piehl

Wisconsin's Largest Farm Building Dealer

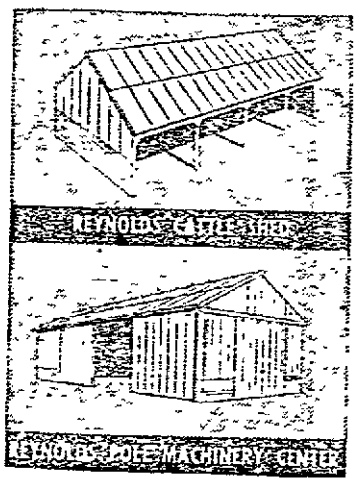

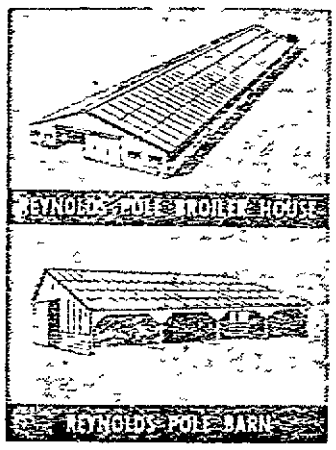

provides modern farm buildings at low cost

We are Reynolds Approved Farm Builders for this area. As such, we offer a complete building service for low-cost, work-saving, aluminum-covered farm buildings designed and approved by the Reynolds Farm Institute. We can furnish everything you need — plans, materials, skilled supervision, and actual erection at your site. Or, you can choose any combination of services. We invite you to consult us on any farm building problem — you'll be glad you did.

MILLER-PIEHL
LUMBER COMPANY
Yards at Seymour, Black Creek, Oneida

Now You Can Phone Our Seymour Yard Direct From Appleton. Just Dial 115-2862

TRADITION

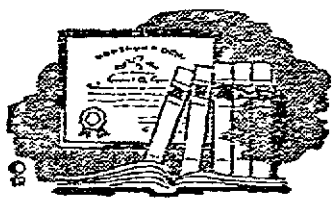

Perfection of every detail of a funeral service is a long-established tradition with us. The responsibility for final arrangements is one that we honor as a most sacred trust.

R. G. SAWYER & SON
FUNERAL HOME
"Since 1912"
Shiocton — Ph. 7531

How your pullet growing program builds high egg producers

Land O'Lakes Pullet Grower "20" fed with equal grain gives a pullet everything she needs: vitamins, minerals and balanced nutrition for healthy, low-cost growth. Just 15.4 lbs. total feed grows a chick from 6 to 20 weeks, produces a pullet ready for a laying ration.

Only a properly fed pullet can become a good hen. And productive egg-laying organs start developing early. This is why a good pullet growing program is essential.

Come in and see us about your pullet growing program. Whatever your grain situation—long or short—we'd like to help you grow the best pullets possible, and get a more profitable laying flock.

FEED TEST 6B CERTIFIED

Land O'Lakes, Pullet Grower "20"
Certified for higher feeding efficiency by Anoka Research Farms

See the Dealers Listed Below . . .

Center Valley Co-op
Center Valley

Nichols Co-op
Nichols

Greenville Co-op Elevator
Greenville

New London Co-op Exchange
New London

Co-op Service Oil Co.
Chilton

Farmer Cuts Virgin Timber

CONTINUED FROM PAGE 1

on farms where the owner wants to pollinate a clover or alfalfa field. The farmer is given a certain amount of honey a year in exchange for allowing the bee hives to remain on his property.

The honey farmer said the best honey comes from a combination of basswood and clover, but that quality and color varies from year to year depending upon soil conditions and moisture.

Provides Crew

Piechowski moved his trucks into Neuschafers farm lot and provided a crew to assist an Eleva, Wis., cutter, Gordon Isaacson, and his partner, Richard Larson, Eleva.

Isaacson travels about the western and central portion of the state with his portable mill, charging $45 to set down and $16 a thousand board feet. He has worked out of Madison and also did work in the Weyauwega area.

The mill, new in 1955, cost about $30,000, Isaacson said.

Most of the wood he cut was inch stock for boards. Some also was cut for framing. His mill will cut up to four inch stock. Neuschafer's one-acre tract yielded an estimated 17,000 board feet of lumber.

Club Takes Hike

Woodland Hustlers 4-H Club had a hike to the Walter Jurgens farm to observe trees and wild flowers during its May meeting.

Barbara Gardner, Paul Jurgens, Linda Court, Betty Vander Zanden and Barbara Trost are entering the county June Dairy Month essay contest.

AUG. BRANDT CO.

DAVIS TRENCHERS —
New T-66 & Pup
Custom Trenching —
Sales — Service
4" wide to 66" deep and
up to 12" wide to 40" deep

Our Best
Heavy Duty Loader —
2070 lb. Normal Lift
to full height
8900 lb. pry-out bucket edge
up-and-down pressure
2 cylinders in bucket

Complete With Dirt Bucket $660

Ferguson T035 —
Power Steering & Wheels

Ferguson T030 Tractor

8N Ford — Side Dist.
With Davis Loader
Dearborn Corn Planter
With Fert. Att.

Dearborn Rotary Mower —
60" — Like New

Bolens Garden Tractor —
2½ H.P. With Cult. $45.00

ME 7½ H.P. Roto Tiller
Power Boomless Weed Sprayer. Field and Row Crop $45

Complete Line of
Used Equipment For
Ford & Ferguson Tractors

AUG. BRANDT CO.

904 W. Northland
Appleton

Limited time only . . .

SAVE Up To 212.00

ON CO-OP

GRAIN BINS

Offer Positively Ends May 31st

Here is your chance to save up to $212.00 on good heavy gauge steel grain bins. All sizes available. Stop in today. Remember, all orders must be in by May 31st.

You can buy these bins for only 20% down. Take 4 years to pay through the government loan program.

famous ESSER'S
"tuff wear"
HOUSE PAINT

White 5.25 Gal.

RED BARN PAINT

It Pays To Use The Best . . . 4.00 Gal.

4
Beautiful
CANNON
HAND
TOWELS

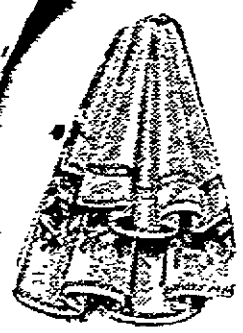

Only 49c

With Purchase of a Gallon or More of
ESSER'S
Soft Satin
ENAMEL
Od 4 Cannon Hand Towels For 75c With One Quart Purchase

Get a quick start with our
GASOLINE

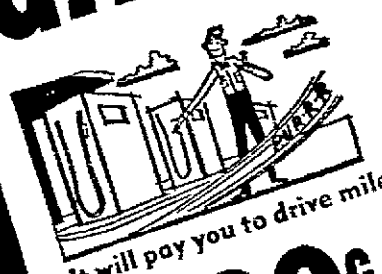

Get Smooth Performance From Your Car With Our Gas

It will pay you to drive miles at these low prices

Regular 29c Gal. Ethyl 32c Gal.

SAVE HERE ON
POLE BUILDINGS

GREENVILLE COOPERATIVE

RIGHT BY THE RAILROAD TRACKS IN GREENVILLE
Lumber Yard: Ph. 7-5363, Grocery Store: Ph. 7-5432, Feed Mill: Ph. 7-5811
Gas Co.: Ph. 7-5410 Elev.: Ph. 7-5409

White Face and Angus

BEEF

SIDES	HINDS	FRONT QUARTERS
40c lb.	47c lb.	37c lb.

Mike's Foods & Locker

Medina, Wis. "Lockers for Rent" Ph. SP 9-4840

You get the best deal here

USED CARS

Our Big Sale Is Now On!!

Melchert Bros. Garage

Your Buick - Rambler Dealer

SEYMOUR, WIS.

Started DeKalb Pullets

One to 4 Weeks Old

Also Hatching White Leghorns,

White Rocks and Cornish Crosses

Badger State Chickery

U.S. PULLORUM — TYPHOID CLEAN

1709 E. Wisconsin Ave. Appleton Ph. RE 3-8303

GROWN ON MORE WISCONSIN ACRES THAN ANY OTHER HYBRID!

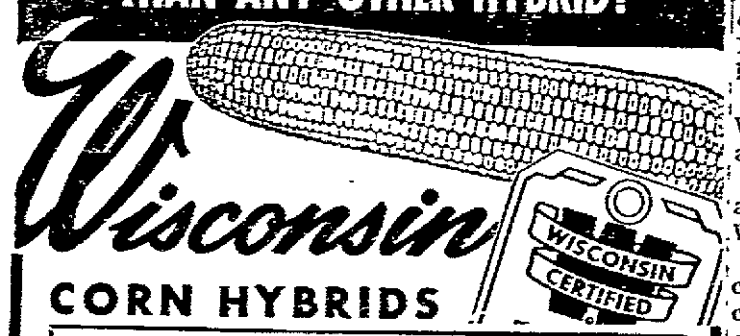

CORN HYBRIDS

90 MATURITY

W352 — New for 1961. This all yellow hybrid should become a favorite cribbing or early silage variety. Official 2 year yield test average, 103.4 bu. per acre.

95 MATURITY

W417 — Available since 1958 will probably be planted on more than 125 thousand acres of Wisconsin corn land in 1961. Official 2 year yield test average, 103 bu. per acre.

100 MATURITY

W465 — Wisconsin's most widely planted medium early hybrid in 1958, 59 & 60. Outstanding for either crib or silage corn. Official 2 year yield test average, 113 bu. per acre.

Reserve your supply now with your local retail seed dealer.

MAASS HYBRID CORN PLANT

Processors — Distributors

Seymour, Wisconsin

Farm Bureau Studying Law

Organization May Ask Bonding for Vegetable Buyers

Post Crescent Madison Bureau

MADISON- The feasibility of a state bonding law to cover the buyers of fresh fruits and vegetables from Wisconsin producers is being explored by the Wisconsin Farm Bureau Federation.

The commodities committee of the farm organization will probably make a decision on proposing such legislation at its next session here, says Frank Wing, one of the division directors of the bureau.

He said the topic has come up because some growers have complained that they have not received payment for produce sold in fresh fruit and vegetable trade.

Bad Checks

Bonding to assure payment is already required for fruit and vegetable processors buying in Wisconsin. Traditionally it has been a part of the licensing arrangements for dairy processors buying milk from Wisconsin milk farmers.

There is also regulation under federal law of the relations of buyers and sellers of perishable commodities in interstate commerce, organization men pointed out. Normally the penalty for violation of such bonding requirements is the cancellation of a buyers' license.

"Some growers have taken checks that are bad. Still others have not received payment because of the buyers' inability to pay," said Wing.

Tigerton Wins Shawano County Soil Judging Test

TIGERTON — The Tigerton Soil judging team took first place in the Shawano County Soil judging contest.

Members of the team were David Damrau, Dennis Schultz, Michael Hille, Owen Bradley and Norman Hirt. Owen Bradley was high individual in the contest.

Other teams competing were Wittenberg, second place winner, and Birnamwood.

The contest was on the Cough and Gillett Farm in the Town of Washington.

Judges were Perry Carroll, soil conservationist, Norman Sawyer, county agent, and Howard Ortel, assistant county agent.

Advisers of the competing chapters were G. D. Bradley, Tigerton; Vernon Reinert, Birnamwood, and Floyd Doering, Wittenberg.

449 Winnebago Farmers Sign For Grain Plan

OSHKOSH — Some 449 Winnebago County farmers have signed to participate in the feed grain program of the United States Department of Agriculture.

This represents 24.8 per cent of the 1,811 farms of the county which have a corn history and thus qualify for the program.

Those participating have signed up 15,351 acres.

Farmers have until May 26 to file their intention of participation.

Fifty of the 449 farmers who have signed have not requested advance payment while the other 399 have asked payment in advance. Advance payment for the 449 farms would come to $144,163.

Two Awarded FHA Degrees At Ceremonies

WAUPACA — Cheryl Danielsen and Karen Johnson received Wisconsin Homemakers degrees during the annual awards night of the Waupaca High School chapters of the Future Homemakers of America and Future Farmers of America.

Chapter degrees went to Judy Paulson, Judy Hammond, Janet Hewitt and Rheta Sorenson.

Connie Schroeder, Jean Paulson, Ellen Schools and Jane Elliott were awarded junior degrees.

Special FHA awards went to Betty Whitney, co-editors and reporter, Rheta Sorenson, state fair, and Jane Elliott, Janet Hewitt, Karen Johnson and Jean Paulson, Green Lake delegates.

Chapter mothers are Mrs. Roman Danielson and Mrs. Ed Hart. Cheryl Danielsen and Judy Paulson received awards for winning the demonstration contest.

Other awards went to Rheta Sorenson, Connie Schroeder and Jane Woodliff, home economist department assistants.

Cheryl Danielson, Judy Hammond and Ramona Zaudke represented the chapter at the achievement banquet at Green Bay.

Wiener Roast

Members of Valley 4-H Club will have a weiner roast June 4.

Zittau Service Set

ZITTAU — The Rev. John Friedli, New London, will discuss "Our God Is A God Of Love" at 10:45 a.m. Sunday at Immanuel Lutheran Church.

$ $ CASH $ $

For Dead and Disabled Cows and Horses

Sunday and Evening Pickup

O. J. KRULL FUR FARM

Phone 3-7201

BARN-O-MATIC

SILO UNLOADERS

Barn Cleaners

★ ★

Acorn Barn Cleaners and Barn Equipment

Bunk Feeders

Sales & Service

LESTER EITING

R. 1, Brillion

On Calumet County Trunk D

Ph. Forest Junction SF14

NOW IS THE TIME TO ORDER YOUR GREEN FEEDER RACK

Get More Feed from Less Acreage

Bowe 4-Ton Wagons With Slip Hole ..... $135.00 Less Tires

We Have on Hand for Quick Sale —

1—Used Bowe Self Unloading Rack

1—Used Gehl Self Unloading Rack

1—Used Bowe P.T.O. Chopper Rack. Less Beaters

1—Used P.T.O. 14 ft. Chopper Rack

BOWE MFG. CO.

Hilbert R. 1 — Ph. Stockbridge 43-91562

Located 2½ Miles East — Then 1½ Miles North of Stockbridge

See KELLER for Bargains in . . .

FARM EQUIPMENT

USED CHOPPERS

John Deere No. 8 PTO with hay and corn attach. Like new	$1250
John Deere No. 72 PTO with hay and corn attach.	895
Fox 1948 PTO complete — painted	600
Fox Quick-tatch PTO complete — painted	1350
Case PTO hay and corn attach. (as is)	375
Gehl FH 47 PTO, overhaul and painted	595
Gehl FH 48 with motor	795
Gehl FH 46 with motor	495

USED BLOWERS

New John Deere 50 Blower - less pipe demo.	395
Gehl Forage Blower	275
Gehl Short Hopper Blower like new	275
Case	275
Fox Cable Lift	175
John Deere No. 2	100
Northland	225

GREEN CROP CHOPPERS

Lundell with corn attachment	850
Brady	550
Gehl SA 20 demonstrator	795
MC	550

USED CORN PLANTERS

John Deere 490 4-row cpt.	425
David Bradley 2-row cpt. With 3-pt. hitch	65
Massey-Harris 2-row cpt. With 3-pt. hitch	65
John Deere 246 2-row cpt. For 3-pt. hitch	200
John Deere 999 2-row cpt. With 3-pt. hitch	95

MANY, MANY OTHER BARGAINS

KELLER IMPLEMENT CO.

Your John Deere Dealer

Forest Junction Ph. 23

Support Price Averages Given For Feed Grain

Announcement Follows Enactment Of Emergency Plan

Following enactment of the emergency feed grain program, Sec. of Agriculture Orville L. Freeman set the advance national average support prices for feed grains at the following levels:

Corn, $1.20 per bushel, barley, 93 cents per bushel; grain sorghum, $1.93 per hundredweight; oats, 62 per bushel, and rye, $1.02 per bushel. The 1961 support prices reflect approximately 74 per cent of the March parity prices for corn, oats and barley; 78 per cent for grain sorghum and 69 per cent for rye.

Support prices for 1960-crop feed grains were set at $1.06 per bushel, or 65 per cent of parity, 77 cents per bushel for barley, and $1.52 per hundredweight for grain sorghum, both reflecting 61 per cent of parity; and 50 cents per bushel for oats and 90 cents per bushel for rye, both reflecting 60 per cent of parity.

Cut Acreage

In return for increased support levels, farmers are being asked to reduce their 1961 acreages of corn and grain sorghum from last year in an effort to bring production more nearly in line with needs.

To be eligible for support on any of the feed grains from 1961 production, corn and grain sorghum producers must reduce their acreage by at least 20 per cent from their average acreage of 1959 and 1960. Payments in the form of negotiable certificates redeemable in grain or the cash equivalent will be made to compensate farmers for participating in the program. The diverted acreage must not be harvested or pastured, and must be diverted to a soil-conserving use.

Corn and grain sorghum producers who cooperate in the emergency feed grain program will be eligible for price support on their normal production from the acreage planted to their two crops, and for support on barley, oats and rye at the announced levels. Producers of barley, oats, and rye who do not produce corn or grain sorghum will be eligible for support on their 1961 production of these crops. Producers of corn and grain sorghum who do not cooperate in the emergency feed grain program will not be eligible for support on any of the five feed grain crops.

Casey Lake 4-H Has Program

WAUPACA — A community night was held by members of the Casey Lake 4-H club at the Casey Lake school, featuring programs and demonstrations for the parents of members.

Louise Pope, Nancy and Barbara Mundinger, Mary Smith and Norman Packer gave demonstrations.

Health and safety talks were given by Lind Hanneman, Richard Packer and Wayne Smith.

Beverly Sorenson, Sidney Stocker, Leon Stocker, Wayne Eisentraut, Wayne Colden and Judy Paulson, who represented the club in the music festival at Manawa, sang several selections.

Arthur Claussen, Willard Claussen, Judy Sorenson, Wayne Colden and Sidney Stocker presented a radio skit.

MASTERCUT Rotary POWER MOWERS

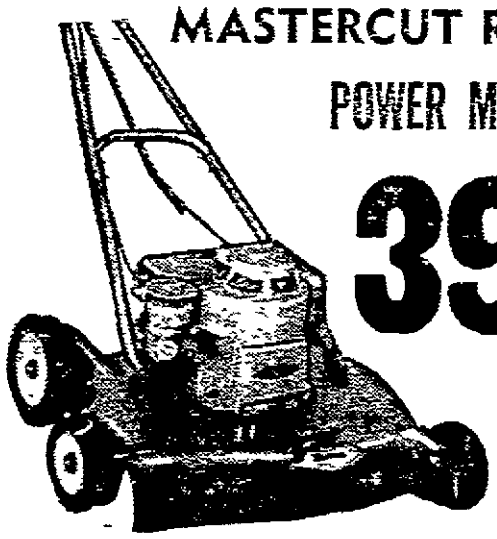

39.95 up

CENTER VALLEY COOPERATIVE

CENTER VALLEY, Ph. RE 4-1274

Center Valley Cooperative

Center Valley, Ph. RE 4-1274

Aries FLEX-N-FLOAT® for Mowing Ease

Imperial

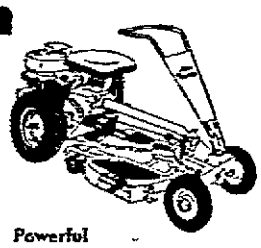

Powerful 5½ hp. engine.
Fingertip operating controls.
Exclusive "No-Scalp" mowing with Flex-N-Float action.

GREENVILLE COOPERATIVE

Greenville Ph. 7-5410

SPECIALS

MIDLAND DIRECTOR PASSENGER TIRES

Director nylon tires give added safety to your car—greater resistance to road hazards, heat build-up, punctures and blowouts. There is no reason to drive on bald tires when it's so reasonable to put new Directors on your car. Drive into the Midland Cooperative and take advantage of these Spring Specials today. Tubeless or tube type with black or white sidewalls—all popular sizes.

DIRECTOR NYLON 670 x 15 Black, Tube Type $12.95 Plus Tax (Exchange)

DIRECTOR NYLON 750 x 14 Black, Tubeless $14.95 Plus Tax (Exchange)

CUSHION RAYON TYREX 600 x 16 Black, Tube Type $11.95 Plus Tax (Exchange)

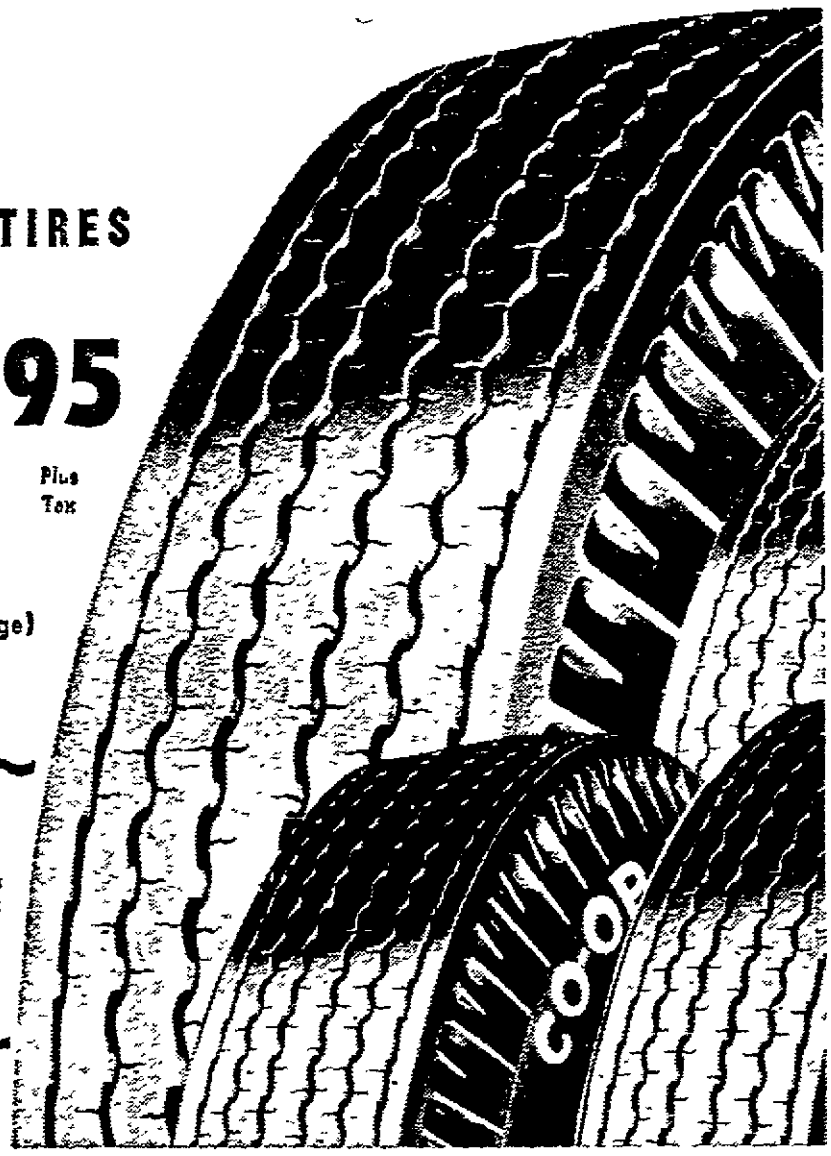

MIDLAND PRODUCTS

CENTER VALLEY COOPERATIVE

• Midland Products • Plumbing Heating Equipment Center Valley - Ph. 4-1274 • Livestock Trucking • Feed • Seed • Fertilizer

ASC Answers Queries On Feed Grain Plan

Is a producer of barley, oats, or rye who did not grow corn in 1959 and 1960 and does not produce corn in 1961 eligible for price support without reducing his acreage of barley, oats, or rye?

Yes, providing the producer does not have an interest in corn on another farm on which the 1961 acreage of these crops exceeds the established base acreage. The eligibility requirements for price support for such producers of barley, oats, and rye will be similar to the requirements in recent years.

Can a man who purchased a farm in February participate in the feed grain program?

Yes. Provided the farm has corn production history for 1959 or 1960 or both years, and the applicant will control the farm in 1961.

Plow Up Corn

If a farmer intends to cooperate with the feed grain program and plants more acres of corn than are permitted for his farm as a "cooperating" farm, can he "plow up" his extra acres of corn to meet program requirements?

Yes — within a permitted time — which is 15 days after the mailing of a notice of excess acres from the county ASC office. Farmers who take part in the program are being encouraged to be careful and not overplant since plowing down wastes time and money for the farmer.

Does corn silage count as corn? What classification does grain sorghum used for silage have in the program?

Yes. Field corn used as silage is counted as corn in determining the farm base — likewise field corn used for silage will count as part of the corn acreage on a farm in 1961. Grain and dual purpose sorghum used for silage is treated in the same manner.

Can a farmer appeal determinations by the county ASC committee for such items as base acreage of corn payment rate, productivity index, or eligibility for price support?

No Crop Liens

Yes. Provision is made for such appeals to be made to the County ASC Committee. A producer who is dissatisfied with the decision of the county committee may appeal to the State ASC Committee. Clerical or calculation errors made by state or county representatives can, of course, be corrected at county ASC offices.

Will crop liens or assignment of payments be permitted?

No.

What use can be made of the diverted acres in 1961?

In general, the diverted acreage must be devoted to a conservation use, it may not be used for grazing or hay production and a crop may not be harvested from it in 1961.

May a tenant comply with and receive a diversion payment under the feed grain program if his landlord does not comply on other farms in which he has an interest?

Receive Payment

Yes. The payment which would have gone to the landlord will be withheld, but the tenant, assuming he either has no interest in other farms or is within his permitted acres on such farms, may receive his payment and be eligible for price support on his share of the crop.

May 1962-crop wheat be planted on the diverted acres in the fall of 1961?

Yes, if conservation-use requirements are met prior to the seeding time.

What is the status of sweet sorghums?

Sweet sorghum acreage is not included in the grain sorghum farm base, and it is not considered as a feed grain in 1961.

May soybeans be planted for hay or beans on the diverted acreage?

No.

Club Working On Dairy Month

A committee of Mrs. Ray Melchert, Mrs. Norman Maass, Mrs. Vernor Pautz and L. Stover are discussing June Dairy Month contests for Wild Grove 4-H Club.

Girls nominated as queen candidates for the June Dairy ball at Appleton June 20 are Dianne Vanden Heuvel, Janet Maass, Lois Melchert, Janet Melchert, Joyce Vanden Heuvel and Sally Henn. Lois Melchert was elected as queen candidate.

Demonstrations were given by Sharon Pautz, Judy Jenquine and Judy Boogard. A talk was given by Gene Pautz and Phillip Stone.

Wins Scholarship

NELSONVILLE — Linda Oberman, daughter of Mr. and Mrs. Walter Leppen, has won a 4-H musical scholarship, which earns her the right to spend a week at the State 4-H club week at Madison in June. Linda also will play with the State 4-H Band at the Wisconsin State Fair.

Save Here on All Your
LUMBER
and
Building Needs
FULLER GOODMAN CO.
Center Valley

USED
CORN PLANTERS
★ John Deere Model '290'

Used SPRING TOOTHS	New 3-Section DRAG $107	Used 2 and 3 Bottom Plows

USED TRACTORS
• John Deere 'R' — John Deere 'M'
SCHWANDT IMPLEMENT COMPANY
JOHN DEERE — SALES and SERVICE
Shiocton — Phone 7762

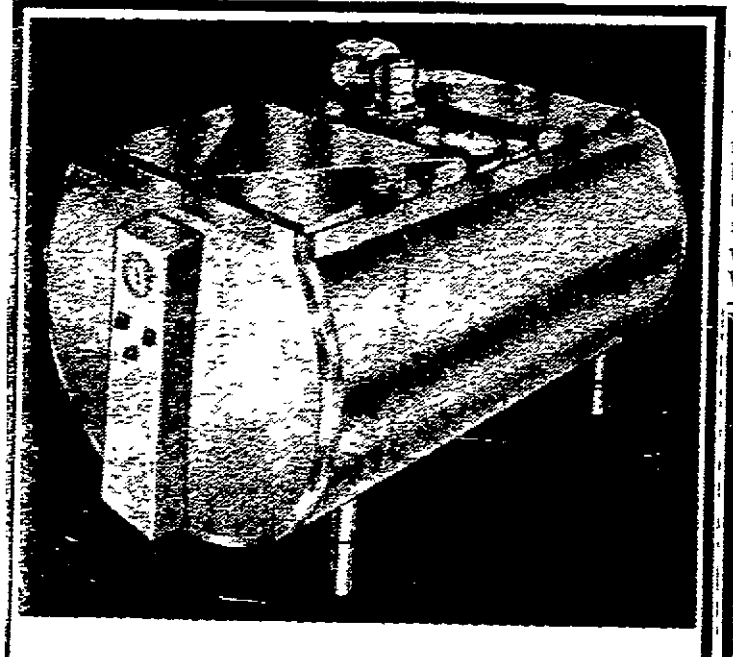

Get the Aristocrat of
FARM DAIRY TANKS
You will find even more than your highest hopes in a DAIRY KING refrigerated tank. Look at all these features:
• Full Floating Coil
• Sidewall Refrigeration
• Sag-Proof Bracing . . . Built to Last a Lifetime
• All Controls on One Panel Right on Tank
• Same High Grade Stainless Steel Used on the Interior Is Also Used on the Exterior of Tank
• Cork Insulation Throughout
ART FUERST IMPLEMENTS, Inc.
APPLETON — Ph. 3-9336
"We Service What We Sell"

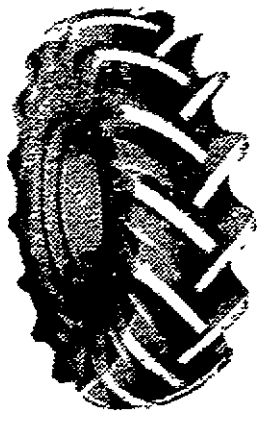

EXTRA SERVICE AT NO EXTRA COST
with the Firestone
CHAMPION GROUND GRIP
• Stronger Cord
• Stronger Bead
• Firestone Rubber-X for longer wear over the road and in the field
Farm Service
Van Zeeland Oil Co.
★ Service Station and Firestone Store
LITTLE CHUTE
HI. 41 Ph. 8-1011

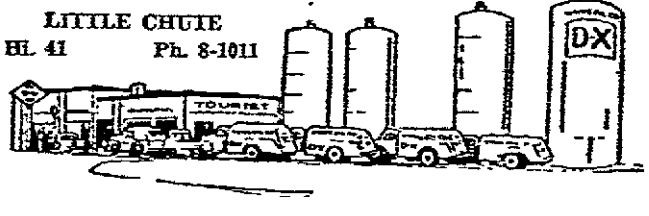

CHICKS
HATCHING Thru MAY and JUNE
• Pioneer Hy-Lines • Rocks • Delewares and • Cornish Crosses
SEE US FOR STARTED CHICKS
75 Hy-Line Pullets — 8 Weeks Old
500 Hy-Line Pullets — 4 Weeks Old
A few lots of started heavies.
Large Hatch Coming June 1st
Book Your Orders for Later Delivery
New London Hatchery
Hi. 45 NEW LONDON Ph. 174

FARMERS
Reduced Interest Rates
In keeping with the policy of providing the best long term financing at the lowest possible cost, the Federal Land Bank announces a reduction of ½% in their interest rates as of January 3, 1961.
FEDERAL LAND BANK ASSOCIATION
FARM LOANS
APPLETON — 529 W. College, P.O. Box 585, Appleton
FOND DU LAC — Box 387, Forest Avenue Road

HYBRID CORN

. . . We Suggest
PALTZERS
HYBRID SEED CORN
(Adapted To This Climate)
All Maturities
As Low As $7.00 Bushel

We Have The New
Pre-Emerge SPRAYS For CORN
LIQUID or GRANULAR
• Simazine • Randox
• 2-4D • Atrazine
(Hurry some are in short supply. Order now)

WESTERN ELEVATOR CO.

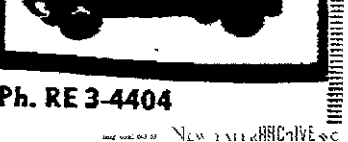

APPLETON — Ph. RE 3-4404

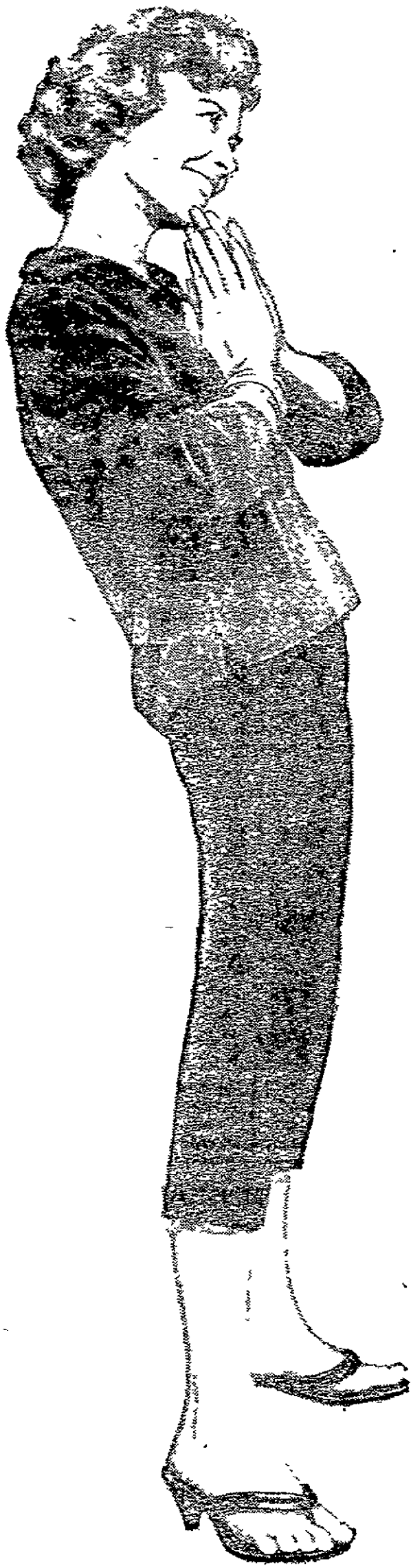

...It's great to have a good friend...

One of YOUR best friends is your local newspaper . . . a friend who keeps you in the know about what's going on in your hometown, across the nation and around the world . . . a friend who helps you with your homemaking, who saves you money, time and steps in your shopping, by telling you about the values in your hometown stores.

What's more, your friend the local newspaper helps you stretch your horizons and revitalize your interests, with mentally-stimulating reports and comment on everything from foreign travel to gardening. It's a friend who informs you, entertains you, advises you . . . and, a friend who helps to guard our American liberties. Edited, printed and delivered by your neighbors, your local newspaper is, in every sense of the word, a friend to you and your family.

State May Get Outbreak of Armyworms

Pests Developing Ahead of Enemies And May Grow More

Although there are some armyworms present every year, a potential armyworm outbreak appears possible in 1961, Phil Smith, entomologist with the Wisconsin Department of Agriculture said today. Smith, who heads up the state's cooperative economic insect survey, said, in the past intervals ranging from a few to several years have intervened between Wisconsin armyworm outbreaks.

A lack of forewarning has made it difficult for farmers to cope with the suddenness of the problem which appears shortly after grain heading. The damage inflicted by the ravenous worms is greater in oats and other small grains than in corn, but canning peas can also be heavily infected shortly before harvest.

Damage Spotty

In the years of worst armyworm outbreaks, such as 1952 and 1954, populations of this pest are high over widespread areas involving much of Wisconsin as well as parts of adjacent states. Damage, however, is usually spotty and localized.

Factors which are conducive to an armyworm outbreak include the early appearance of the moths which lay the eggs from which the worms hatch, an absence or retardation of other insects and diseases which normally check advances of armyworm and proper vegetative and weather conditions.

Up to now, Smith has noted the early moths to be quite numerous. Continued coolness may allow the armyworm to develop its populations ahead of its natural enemies. The rankness of vegetative growth and weather conditions up until the time oats are headed will determine whether or not the potential will materialize. Field checks by Wisconsin Department of Agriculture personnel will be made and armyworm observations will be noted.

Lamb Pool Auction

The Shawano County Lamb Pool committee will be in charge of the auction June 8 at Bonduel.

Better Hay Being Made In Wisconsin

Post-Crescent Madison Bureau

MADISON—Farmers of Wisconsin are making hay better.

In about a month one of the key production operations in Wisconsin dairy farming will be resumed for a new season. Chances are that the quality of the mountainous crop of hay to be cut this year will be better than ever before.

Learning from the scientists and from their own experience, farmers are choosing better forage varieties, are improving their methods of handling and storing, and are also cutting on a different time table in order to improve the quality and push up the yield.

Principal Support

The sun remains the principal support of the farmer in curing his hay, but more supplementary drying is being used. Lately more farmers have also used crimpers and crushers, in order to equalize the drying time of the forage leaves and stems in the curing process, and thus improving quality and reducing leaf losses.

Such treatment of the forage can reduce the outside drying time for hay by as much as one night, tests have shown.

Data reported by the state department of agriculture, and collected from town assessors, shows that crimping and crushing equipment is becoming common.

In some of the primary hay counties of the state more than 20 per cent of the farms have used such auxiliary machines to improve the quality of their hay output.

Dairy Meeting

A dairy meeting is scheduled at the Robert Paltzer farm June 3 for members of Woodlawn 4-H Club dairy project.

David Bodoh gave a talk on lead poisoning at the May meeting.

Southern Editor To Talk at Annual Holstein Meeting

BRATTLEBORO, Vt. — A hard-hitting southern farm editor with a national reputation for applying a sharp pen to stuff-shirts in all walks of life will keynote The Holstein Friesian Association of America Convention June 7, at Cleveland, Ohio.

Thomas J. Anderson, Nashville, Tennessee, is president and publisher of "Farm and Ranch," a magazine with 1,300,000 circulation from Maryland to California. His firm also publishes state farm papers in Alabama, Arkansas, Georgia and Mississippi.

More than 2,000 breeders of registered Holstein cattle from all parts of the country are expected to attend the annual meetings of the national breed organization.

The Association has a total membership of 50,000 and ranks as the world's largest dairy cattle registry unit.

FHA Member Wins Trophy

WAUPACA — Cheryl Danielsen, senior class student at Waupaca High School was awarded a trophy for outstanding work in home economics during the annual Future Homemakers of America awards night at the high school.

Mrs. George Alfsen, F.H.A. adviser, was in charge of the presentation.

Miss Danielsen was selected because of scholastic achievement and participation on the state level of F.H.A. through state degree work.

She is the daughter of Mr. and Mrs. Roman Danielsen, North Street. She plans to continue her studies at Stevens Point State College in home economics education.

Black Creek Pupils Plan School Picnics

BLACK CREEK — The upper grades of the grade school will have their picnic at Hatten Memorial Park, New London, Monday, the last day of school, and the lower grades will have a picnic in the Black Creek Park.

The eighth grade toured Madison Wednesday, visiting the capitol, Vilas Park zoo and Truax Field.

Safety Stressed by Cicero Busy Bees 4-H

A safety meeting was held by Cicero Busy Bees 4-H with Carolyn Gritt in charge. She was assisted by June and Judy Gritt.

Byron Kasperek demonstrated use of seat belts in cars.

Demonstrations were given by Charlene Miller, Nancy Shaws and Sandra Brauns.

Barn Fogging Show Planned

Ellsworth Fischer, University of Wisconsin extension entomologist, will discuss insecticides recommended for fly control on dairy cattle at a barn fogging demonstration at Outagamie County farm June 5.

Fischer also will demonstrate a new barn fogging unit installed by the farm.

Breyer's
Lumber — Hardware
Farm Supplies
★ DALE
★ HORTONVILLE
See Us for All Your Farm Building Needs

NOW 10-TON BALER CAPACITY

The AMAZING New CASE 200 Sweep Feed

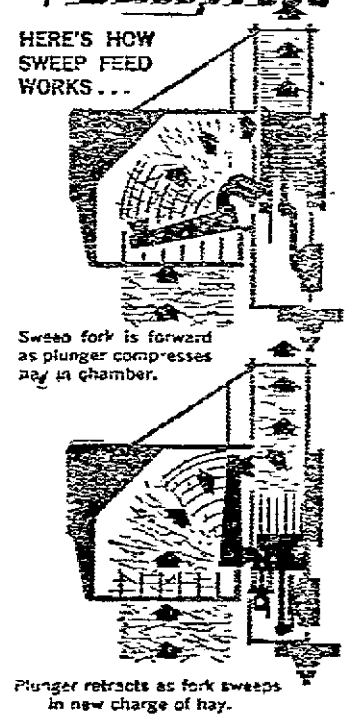

Priced with the Lowest
Revolutionary Sweep Feed design eliminates complicated drives... permits extremely rugged construction and up to 10-ton capacity at a record low price.

Smooth... Counterbalanced
Sweep fork is direct-connected to plunger... can't get out-of-time. One counterbalances the other to make the Case 200 the smoothest, quietest-operating baler in the field.

Gentle Hay Handling
Each sweep of the fork feeds a full charge of hay into the bale chamber gently and evenly... no augers, no "kickers" to tear and lose leaves.

Get our deal!
Van Zeeland Implement Co.
Kaukauna
Hi. 41 Ph. 6-4747

$ $ CASH $ $
For Dead and Disabled Cows and Horses
Sunday and Evening Pickup
O. J. KRULL FUR FARM
Phone 3-7201

CONCRETE

"Ready-Mixed" Tailored for Your Particular Job
• Sidewalks • Highways • Basements
• Construction and Varied Jobs
VALLEY Ready-mixed Concrete Co.
2011 W. Wis. Ave. Ph. 4-2695

See Carstens Elevator
For...
★ Electric Fencers — Insulators, etc.
★ Monsanto Weed Killers
★ Keystone Fencing — Posts
★ Seed Potatoes — Sudan — Millet
— We Carry Large Stocks —
We Close Saturdays at Noon
Carstens Elevator
KAUKAUNA, Dial 6-2671

Looking for a Bargain?
Case '400' Diesel
McC Super 'C' with wide front end
2 and 3 Section Springtooth Harrows
Seymour Farm Equipment Co.
Tony Jenquin
YOUR CASE DEALER
Seymour — Ph. 142W

May Specials

$150.00
For Any Bedroom Suite in Our Store
★ ★ Come In and Browse Around ★ ★

the comfort you want... the support you need
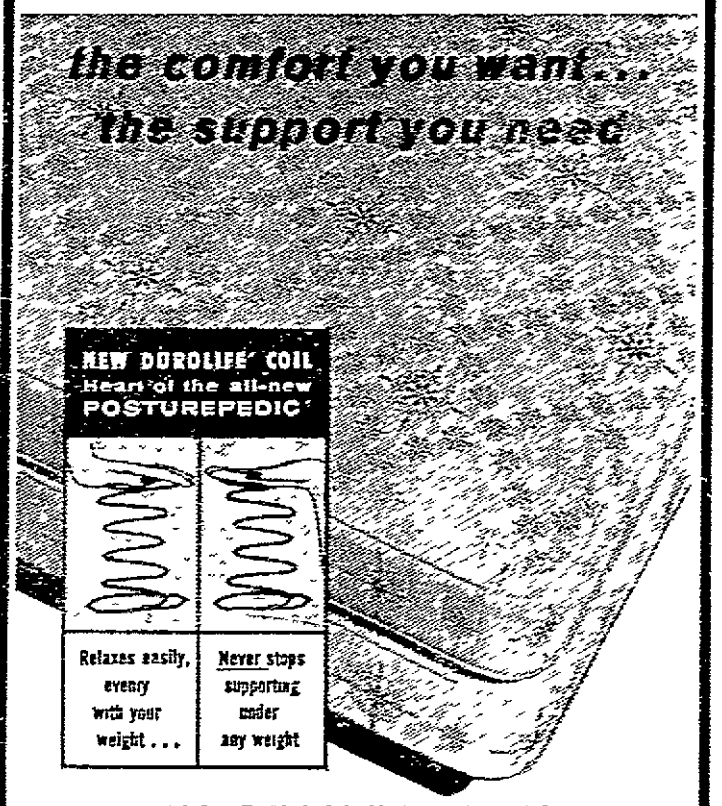

IN SEALY'S NEW
Princess Posturepedic®
Newest addition to the Posturepedic family. A deep layer of luxury foam is combined with DUROLIFE® COIL construction for pampering gentleness that lulls you to sleep while it supports throughout the night... healthfully, firmly.
Sealy
Matching foundation same price
$79.50
Full or twin size
CONVENIENT TERMS • COME IN TODAY TO
Borchardt and Moder
FURNITURE AND FUNERAL SERVICE
HORTONVILLE
"Just Large Enough to Serve You Right"

Ph. SP 9-4588
Open Every Tuesday and Friday Nite

Baccalaureate Rites Planned By Churches

Fox Cities Area To Honor Graduates At Sunday Services

Baccalaureate services will be conducted at Wittenberg churches Sunday, and other churches in the Fox Cities area will honor graduating high school students in their congregations

Wittenberg Methodist Church will have baccalaureate services at 10 45 a.m

Lutheran churches in the Wittenberg area will have similar services at 9 a.m. at St. John Church, 10.30 a.m. at St. Paul Church, 11 a.m. at First Church, and 8 p.m. at Our Savior Church, Elderon. Other services will be at 8 a.m. at St Paul Church and 9 30 a m. at Immanuel Church, Morris.

Mass Hours

Masses will be held at Holy Family Catholic Church, Wittenberg, at 8 and 10.30 a.m.

The Wittenberg Assembly of God will have services at 11 a. m

The Seventh Day Adventist Church, Wittenberg, will have services at 11 a m. Saturday.

Graduates of the parish school, Seymour High School, St. Joseph Academy and Premontre High School will be honored at the 9:30 a. m. mass at St. John the Baptist Catholic Church, Seymour Other masses will be at 5, 8 and 11 a. m.

There will be services at 8 and 10 30 a. m. at Emmanuel Lutheran Church. Seymour.

Communion Day

St Paul Lutheran Church, Bonduel, will have services at 8-30 and 10 a m with a children's program and picnic at 1.30 p, m

Zion Evangelical United Brethren Church, Bonduel, will have services at 9 a m

The Bonduel Full Gospel Assembly will have services at 11 a. m. and 8 p. m.

Children of the St Mary Catholic parish, Black Creek, will receive communion at 8 and 10 a m.

There will be services at 8 and 10 a. m. at Immanuel Evangelical Lutheran Church, Black Creek.

"North Wisconsin Synod Acts" will be the sermon of the Rev Elmer A. Becker at the 9 a. m. service at Cicero Evangelical and Reformed Church and at the 10.30 a. m service at Black Creek E and R Church.

Sermon Title

The Rev Richard Deems will preach "Challenge to be Different at the 9 15 a. m service at Black Creek Methodist Church and at the 10:40 a. m. service at Seymour Methodist Church Graduating high school seniors will be honored at both services

The Rev. Luther D Monson's Evangelical Lutheran parish will have services at 8 a m. at St. John's 9 30 a m. at Ascension Church, Navarino, and 11 a. m at Jerusalem.

"When Does Life Begin?" will be the sermon of the Rev. James Mugg at the morning service at Community Baptist Church, Hortonville

There will be services at 9.30 and 10:40 a m at Our Savior Lutheran Church, Iola; at 9:30 a. m at Farmington Lutheran Church and at 11 a m at Scandinavia Lutheran Church.

ENJOY
GAS HEAT
IN YOUR HOME
NOW
FAST INSTALLATION
CONVENIENT TERMS
LP-GAS
SERVES YOU BEYOND THE CITY MAINS
City Gas Service
Our New Location
507 W. College Ave.

Come in... SEE 3 BIG REASONS WHY you get EXTRA-CAPACITY to OUT-BALE THEM ALL

NEW full-floating, short auger automatically adjusts to any windrow size.

NEW wide-mouth feed opening lets hay move straight into bale chamber—no sheet-metal turns.

NEW triple packer fingers reach out farther and wider, move hay across entire bale chamber.

NEW McCormick No. 46 Baler

YOU'VE NEVER HANDLED 5-PLOW POWER SO EASILY...

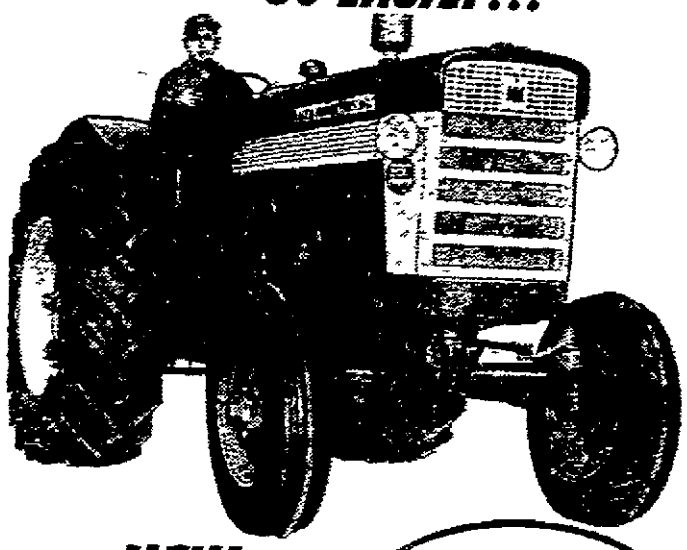

NEW 6-cylinder INTERNATIONAL® 560

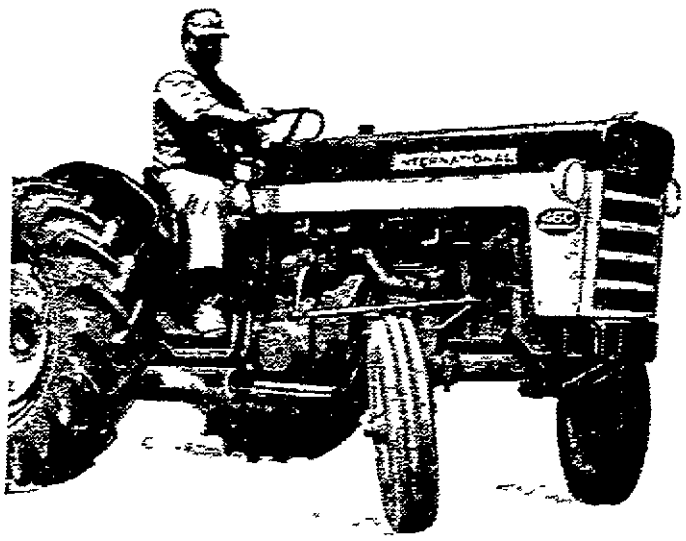

NEW MULTI-RANGE 6-CYLINDER INTERNATIONAL® 460 UTILITY

Northern Freeport Silos

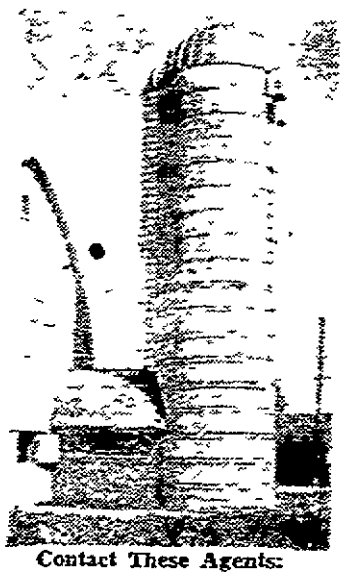

earn you 10% to 30% more
Order Now & Save

Impartial test on Northern Freeport show they are 80% stronger than usual specification for silo staves. A FREEPORT SILO will Profit! Less Moisture Absorption means Better Silage.

Big Trade-In Allowance On Your Wood Stave Silos

See this 20 x 60' Silo on the James A. Clark Farm Larsen.

Contact These Agents:
HAROLD E. JESKE
Larson, R. 1 — Ph. 2443
Box 271

Ph. RO 6-2279
Hollandtown
LOUIS SCHMIDT

See One of the Following Authorized International-Harvester Dealers . . .

GRIESBACH EQUIPMENT CO. INC.
APPLETON 1334 W. Wisconsin Ave. Phone 3-9149

WEYERS IMPLEMENT CO.
KAUKAUNA Hi-way 96 Phone RO 6-1861
Just ¾ Mile N.E. of Kaukauna City Limits

CLARENCE MUELLER CO.
SHERWOOD, WIS. Phone 98-91112

MIDLAND CAR-LOAD SALE of APPLIANCES

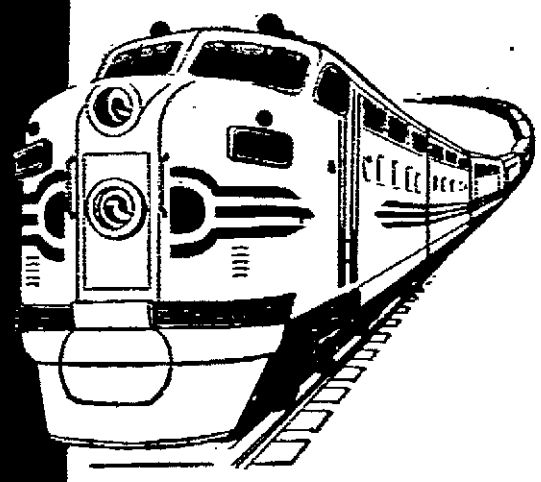

NO DEALERS PLEASE

LIMITED TIME ONLY!

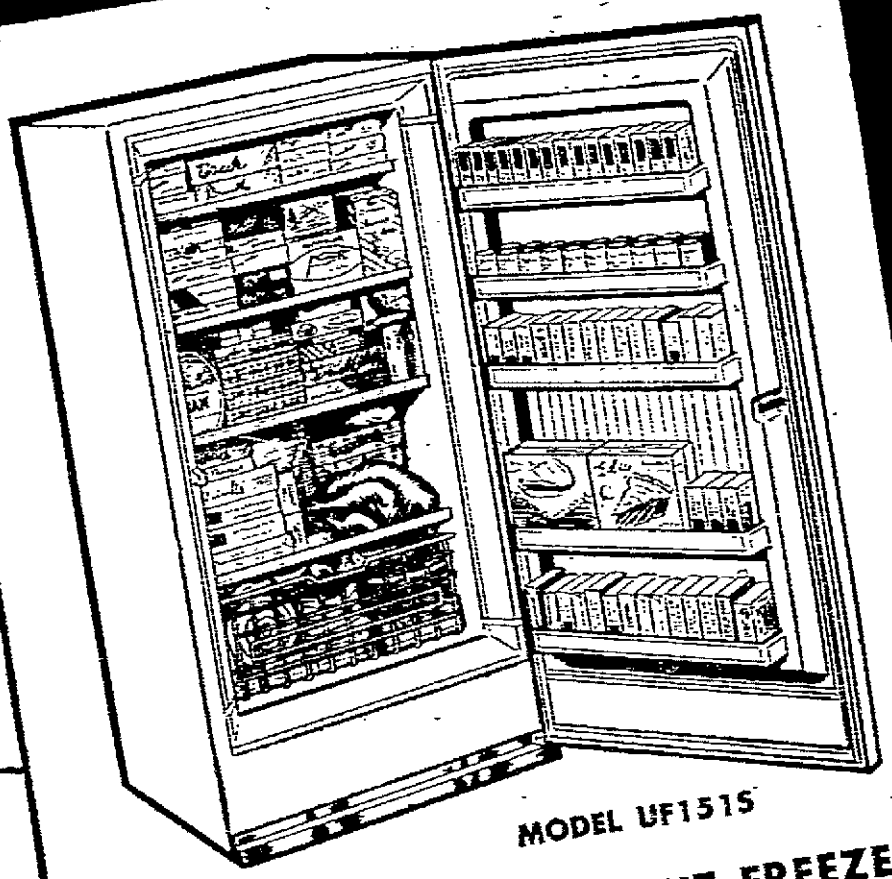

MODEL UF1515

DELUXE 15 cu. ft. UPRIGHT FREEZER at an unbelievably low price

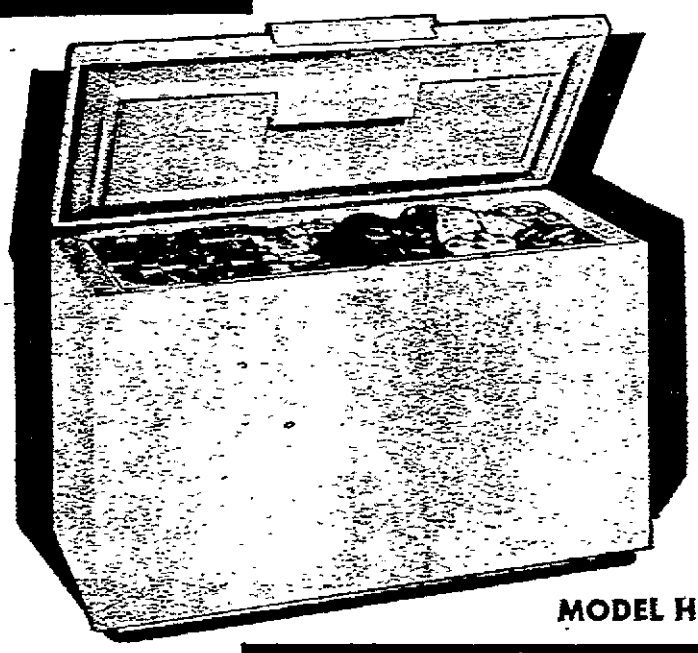

MODEL HF1515

NO PRICES QUOTED BY PHONE

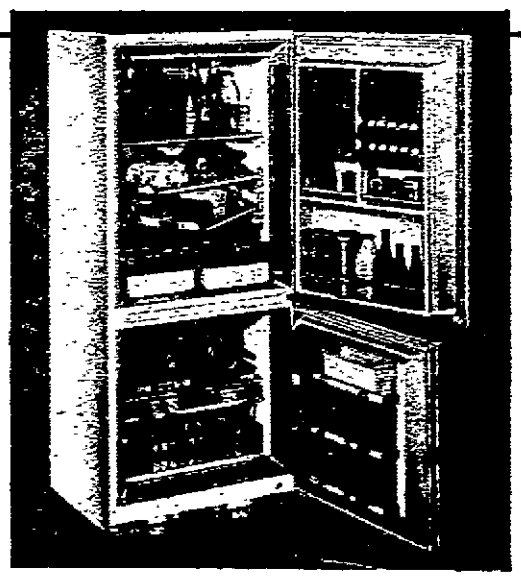

MODEL CR161FF

BUY NOW

- Immediate Delivery
- Save on Meal Preparation
- Save on Your Food Budget
- Your Trade-In Can Be Your Down Payment

GET CARLOAD PRICES NOW AT THESE TWO COOPERATIVES . . .

Center Valley Cooperative

CENTER VALLEY PH. RE 4-1274

. . . and . . .

Outagamie Equity Cooperative

APPLETON 320 N. Division PH. 3-4469

Don't purchase any major Appliance until you check our

CARLOAD PRICES

EASY TERMS . . . up to 36 months to pay